Become a Goodfellow and make some poor family happy

The Chicago Daily Tribune.

THE WORLD'S GREATEST NEWSPAPER

HOME EDITION

VOLUME LXXVI.—NO. 302. C. [COPYRIGHT: 1917: BY THE TRIBUNE COMPANY.] TUESDAY, DECEMBER 18, 1917.—TWENTY-SIX PAGES. THIS PAPER CONSISTS OF TWO SECTIONS—SECTION ONE. * PRICE TWO CENTS.

HOUSE VOTES FOR DRY AMERICA

FIRST NEWS OF OUR RAINBOW BOYS IN FRANCE

Chicago Troops Are Training; Strong for Fight.

This is the first of two letters from "The Tribune's" Paris correspondent describing her visit to the camp of a Chicago regiment in France, one of the units of the Rainbow division.

BY CAROLYN WILSON.

PARIS, Nov. 27.—I've just come back from seeing our regiment—all husky, strong, and happy. They are just starting in with their ten weeks' course, and are in a fine fettle of anticipation, even though the work laid out for them is enough to stagger the civilian mind.

I heard that they had been transferred from the port of landing to the largest artillery school the United States has ever had. So as the director of the school had asked me to come down some time and look it over, I tore down just as soon as I heard that our own regiment had been moved there.

The camp is twenty-eight miles from a large Brittany city, the longest twenty-eight miles, though, I ever saw in my life. As there are no hotels and positively no means of staying at the camp, I took rooms in ——— and prepared to take the early morning train to the camp.

A Camouflaged Train.

I sauntered forth for a bit of afternoon tea with large hopes of running into some Illinois man I knew and giving him the surprise of his life. In the tea shop were two young officers whom I took to be from the New England division, judging by their accent—and I was right, for when I started talking to them, as soon as they got over their amazement at finding an American down there, they told me they were from Boston, too. They spotted me as easily as I did them. You can't get away from those broad A's, can you?

But I was anxious to get down to the station and watch the evening train from camp come in, as I had sent a couple of wires—which never got there, of course—saying that I would meet that train. The train itself is the poorest imitation of a means of locomotion imaginable. A snuffy little engine labors intermittently with four rattly wagons over the narrowest narrow gauge in the world. An hour and a half late, entirely camouflaged in khaki, roofs, steps, windows, everything, this train arrived from camp.

Pull Engine Up Hill.

A cunning little collar of rope around its neck was proof of the tale the men told of getting out and putting it up hill. It had taken them four and one-half hours to come twenty-eight miles. But did they care?

This was a city, with lights and street cars and Charlie Chaplin films, and food—and food—and food. They unwrapped, and undraped, and uncoiled themselves from all over the cars and engine, and suddenly the whole square was solid with khaki figures.

I was standing under the light of the station when a big sergeant came up to me and, painfully choosing his French, tried to ask where the Hotel Moderne was. I clipped back perfectly good Americaneze at him, and he served as a perfect example of the phrase, "rooted to the spot."

Meets a Tribune Artist.

His mouth fell open and his eyes rolled around helplessly and he half breathed, "I b'lieve she's an American." Remember that these boys hadn't seen a single American girl—in fact hardly any girls of any nationality at all—in more than two months. This was their first thirty-six hours of leave to visit a decent sized town.

Suddenly a little chap rushed up to me, stared fiercely into my face, and said, "My God, aren't you Carolyn Wilson?" There was no comma as he said it, but I acquiesced.

"Don't you know me?" he demanded, and as I hesitated he pulled off his hat, and in spite of the new cherished mustache I knew him at once—one of your own TRIBUNE artists. [This reference is to Bob Blake of THE TRIBUNE art department.]

I asked as many questions as the gathering crowd would let me, and Shea escorted the bunch to a hotel

(Continued on page 10, column 2.)

PRO-WAR PARTY VICTOR IN CANADA

ONLY 5 PER CENT MAY LEAVE CAMP FOR CHRISTMAS

Baker's Order Halts Plans for Great Reception.

Orders from Secretary of War Baker last night limited the number of soldiers at the various camps who will have Christmas furloughs to 5 per cent of the men at each camp.

Ald. W. F. Lipps, chairman of the executive committee having charge of Chicago's contemplated entertainment for the men, was notified by THE TRIBUNE of the unexpected order. The alderman communicated with the members of his committee. It will meet this morning and may send telegrams to all Illinois members of congress to see if the ban can be removed from Camp Grant.

1,000 Now Expected.

It was estimated by the committee that 15,000 soldiers would come home from Camp Grant for the holiday, which was to have been from Dec. 22 to Dec. 26. Under Secretary Baker's order only 1,000 can have furloughs.

The committee has been arranging a royal welcome for the men. It has planned a Christmas festival at the Coliseum, free theater tickets, free automobiles, and a general decoration of the city. It met yesterday with the various representatives of the railroads which were to carry the men. It was promised that the schedules could be rearranged so that the trains would reach Chicago almost together.

"Gosh, that's hard to take," said a divisional staff officer at Rockford, when informed of the Baker order. Two weeks ago it was announced at the camp that furloughs would be granted every deserving soldier, and practically the whole camp had planned to come to Chicago.

Secretary Baker's Order.

Following is Secretary Baker's order:

"If many leaves of absence were permitted the expense involved would create an invidious distinction between those who could make such a journey and those who would be compelled to remain at the camps.

"The intensive period of training might be seriously affected by the absence of so many men.

"The people of the nation," Secretary Baker added, "will bear this privation, I know, in the same fine spirit which has characterized every previous response when it is understood that the relieving of the railroads from this burden will enable us by so much to concentrate our energies and capacities for the transportation of our resources to the seaboard and to the battle front in France."

A feeling of regret because of the Baker order was expressed by many city officials.

Welcome for Jackies.

The plan for an "office" homecoming at Christmas time has met with great favor among the Chicago bluejackets in training at the Great Lakes Naval Training station. Hundreds of them are looking forward to their visit here as the guests of their former employers, Commandant Moffett said yesterday.

U. OF C. MEN COMING.

Allentown, Pa., Dec. 17.—Two hundred and fifty ambulance drivers, most of them members of the University of Chicago unit, will arrive in Chicago next Thursday afternoon in a special train direct from Allentown. Each man has been granted a ten day leave of absence to spend Christmas at home.

The Chicago Advertising Score

In the week ending Dec. 16th, 1917, Chicago newspapers published the following number of columns of advertising: (The measurement is on the uniform basis of 300 agate lines per column. Figures from the Washington Press, an independent audit bureau.)

Morning and Sunday Papers

The Tribune	1,135.74 columns
The Examiner	536.52 columns
The Herald	474.08 columns
Total, 3 morning and Sunday papers	2,146.34 columns

Evening Papers

The Daily News	991.17 columns
The American	375.29 columns
The Journal	346.13 columns
The Post	243.66 columns
Total, 4 evening papers	1,956.25 columns

Advertisements printed in other papers not accepted by The Tribune, 71.90 columns.

The Tribune led for the week, printing more advertising than the other morning papers combined, 14% more than the first evening paper and more than the second third and fourth evening papers combined.

CONSCRIPTION FORCES NAME 128 MEMBERS

Laurier, Draft Foe, Gets 87 Seats in Parliament.

Ottawa, Ont., Dec. 17.—The Union government has been returned and conscription confirmed by the Canadian domestic vote.

Early returns received from all over Canada indicate that the government of Sir Robert Borden has been elected to administer Canadian affairs for another five years, and that Sir Wilfrid Laurier is as definitely defeated as in the reciprocity election of 1911.

Returns indicate that the French portion of Canada has gone heavily for Sir Wilfrid Laurier and English constituencies have returned men who will support the Union government measures and maintain Premier Borden in office.

Soldier Vote for Unionist.

The vote has been very heavy everywhere, and the majorities are very large. The soldier vote, which will not be ascertained for some days, will increase the already heavy majorities of government members, and will likely increase the number of government supporters elected.

Official returns announced shortly before midnight showed that with thirty-eight districts to be heard from the Unionists had won 128 seats and the opposition 87, with four seats deferred and sixteen to be heard from.

Laurier won practically all the seats in Quebec and early reports indicate the return of supporters of Laurier in the counties of Kent and Westmoreland, N. B. Their majorities were from 1,200 to 1,600. Kent county in 1911 elected a supporter of Sir Robert Borden.

Centered on Conscription.

The elections brought to a close one of the most bitter campaigns Canada has ever known. It centered almost entirely on conscription and Canada's future part in the war.

The terrific losses suffered by the Canadian regiments in their valiant plunges into the Hindenburg lines forced Canada to adopt conscription. The volunteer system failed to make up the wastage in men by a very large percentage.

The law was passed by parliament only after a bitter fight. It was opposed vigorously by the French in the province of Quebec.

100,000 Men Are Called.

Once the law was on the statute books, the government acted promptly and 100,000 men were ordered to the colors. It was estimated that 90 per cent of the drafted men claimed exemption.

Meanwhile the parliamentary election campaign had begun. The opposition immediately took up conscription as the chief issue.

Sir Wilfrid in his opening campaign manifesto clearly defined his position and that of his party as unfavorable to immediate strengthening of the Canadian forces at the front through the means of the military service act or selective conscription and declared himself and his party in favor of a referendum on conscription and a return to the volunteer system of enlistments. He agreed if victorious not to interfere with the sending of the first draft of 100,000 overseas. It is due to sail in January.

Borden Stands for "Win War."

The Union government, represented by a cabinet composed of both Liberals and Conservatives, quickly accepted the gage of battle and stood squarely upon the administration of the military service act and a "win the war" platform calling for immediate strengthening of overseas forces.

The fight was acrimonious from its inception. Despite his age—he is past 70—Sir Wilfrid campaigned clear to the western coast of Canada, speaking at several meetings a day.

Premier Borden fought with equal vigor. Some of his meetings were broken up by anti-draft voters, but he did not cease invading the "enemy country" until his home city—Halifax—met with terrible disaster, due

(Continued on page 2, column 5.)

CHARLES PIEZ MADE MANAGER OF SHIP BOARD

Takes Place of Harris, Who Resigns After Friction.

(By a Staff Correspondent.)

Washington, D. C., Dec. 17.—[Special.]—The conflict between the navy and the shipping board over the trans-Atlantic shipping question took a new turn tonight, when Rear Admiral Frederick R. Harris asked to be relieved of his duties as general manager of the emergency fleet corporation.

Chairman Hurley of the shipping board announced Admiral Harris' retirement. At the same time he announced that Charles Piez of Chicago, vice president of the emergency fleet corporation, would take over the position of general manager and have entire charge of construction of the mammoth merchant fleet program.

Now in Civilian Hands.

Retirement of Rear Admiral Harris places the management of the shipping board entirely in civilian hands, for the first time since its creation. First there was divided control between Gen. Goethals and William Denman, which ended in a fight that forced both men from their positions. Then Rear Admiral Capps took up the emergency fleet end of the work, only to be relieved by Harris. After two weeks as general manager, that officer now retires.

Chairman Hurley insisted tonight there was no friction between Admiral Harris and the civilian officials of the shipping board.

"There could not be friction in two weeks," the chairman said.

Navy and Civilians Clash?

Nevertheless naval opinion is that the retirement of Admiral Harris is a direct outcome of the order of the shipping board that merchant ships, except troop and munitions transports, are to be manned by civilian crews. The navy has insisted that the navy should take over all ships traversing the war zone and that these ships should be manned by naval crews.

There has been insistent talk of a congressional investigation of the shipping board with particular reference to the difference of opinion between the board and the navy as to the use of civilian crews on war bound vessels.

Harris to Return to Navy.

Secretary Daniels granted the request of Harris that he be withdrawn from the detached duty on the fleet corporation. He will return to his place as chief of the bureau of yards and docks, a vacancy that has been held unfilled by Secretary Daniels.

KARL EITEL FREE; DOROTHY CROSBY FAILS TO APPEAR

Dorothy Crosby, the San Francisco girl who caused a furore among the pink tea dances of several loop cabarets two months ago, has disappeared.

Karl Eitel, owner of the Berlin room in the Bismarck hotel, where Dorothy admitted, she was wined and dined by young men, was called for trial yesterday before Judge Wells on a charge of selling liquor to minors.

"Where is Dorothy Crosby, the complainant?" asked the judge.

And Mrs. Anna Daverin and Mrs. Julia R. Boyle, investigators attached to the Morals court, announced that Dorothy had left the city.

"Dismissed for want of prosecution," said the judge. And Eitel walked from the courtroom.

"I don't know where Dorothy is," said Judge Victor P. Arnold. "I am under the impression she is under $1,000 bond in my court."

Hugh Tillenburg, who said he was a bond salesman, also was released. Dorothy visited his room in the Bismarck hotel, she testified when arrested.

There's Nothing in Name, So a Reporter Discovers

New York, Dec. 17.—[Special.]—A local reporter came to work two hours ahead of the usual time.

"I did it to get warm," he explained. "The apartment house I live in is cold as an igloo."

He paused a moment, then added: "Burns Bros. own the house."

Burns Brothers operate one of the biggest coal concerns in New York.

HOW WILL "FRATERNIZING" AFFECT THE GERMAN TROOPS?

JOHN D.'S HOME RUINED BY FIRE; BLAME FIREBUG

Cleveland, O., Dec. 17.—[Special.]—The country home of John D. Rockefeller at Forest Hill in East Cleveland was destroyed by fire last night. The loss on the building alone will be more than $50,000.

The fire spread with such great rapidity through the four story building that it is believed to have been of incendiary origin.

About midnight a telephone call from an employé of the Rockefeller estate was received by the fire department of Cleveland Heights, an exclusive residential suburb just south of the 300 acre Rockefeller estate. Because of the inaccessibility of the Rockefeller property, much difficulty was encountered in obtaining water to quench the blaze. Bucket brigades were organized and fought the flames until lines of hose were laid and water obtained.

Several units of Cleveland's motor fire department were summoned to aid the suburban department.

The home contained more than fifty rooms and was filled with beautiful furnishings. In it were a number of the oil king's celebrated art treasures and the work of noted sculptors. Several of the art treasures were removed.

One fireman was hurt by falling timbers. He is in an East Cleveland hospital.

Boy of Six Carries Baby Sister from Burning Flat

Fire that started in a two story frame grain and feed store was making good headway in the flat buildings at 1609-13 West Fifty-first street last night when 6 year old Laverne Loganstein awoke. His sister, Lorett, 13 months old, was still sleeping, so Laverne picked her up and started to trudge through the blinding smoke. Firemen met hm when he was all but overcome and carried him and his sister to safety. Five other children of the Loganstein family ran out before the firemen arrived. The fire loss is estimated at $15,000.

Cheer German Singer as She Kisses French Flag

New York, Dec. 17.—Tumultuous cheers greeted Mme. Hempel, a German subject, tonight, when at the close of the second act of Donizetti's "Daughter of the Regiment" she took the French flag in both hands and pressed it to her lips. The opera, which had not been heard in New York for nine years, was presented under Mr. Papi's conductorship at the Metropolitan opera hou

THE WAR

British destroyer and thirteen ships sunk by German raiders in North sea.

Germans and Russians, under armistice agreement, prepare to restore cultural and economic relations between the two nations immediately and to seek a speedy healing of war wounds.

Rome reports repulse of Teuton attacks; intense artillery action continues.

Paris reports success of raids and artillery duel in Vosges.

London tells of increased aerial activity and claims foes lost five planes.

Turks claim occupation of two islands and repulse of foe on coast of Palestine.

THE WEATHER.

TUESDAY, DECEMBER 18, 1917.

Sunrise, 7:13; sunset, 4:21. Moon sets at 9:30 p. m.

Chicago and vicinity—Unsettled weather Tuesday and probably Wednesday; not much change in temperature; moderate southerly winds.

Illinois—Unsettled weather Tuesday and probably Wednesday; not much change in temperature.

TRIBUNE BAROMETER.

TEMPERATURE IN CHICAGO. (Last 24 hours.)

MAXIMUM, 3 P. M.....32
MINIMUM, 7:45 A. M.....16

3 a. m.	17	11 a. m.	26	7 p. m.	30
4 a. m.	17	Noon	28	8 p. m.	30
5 a. m.	17	1 p. m.	30	9 p. m.	30
6 a. m.	17	2 p. m.	31	10 p. m.	29
7 a. m.	17	3 p. m.	32	11 p. m.	29
7:45 a. m.	16	4 p. m.	32	Midnight	29
8 a. m.	17	5 p. m.	31	1 a. m.	29
9 a. m.	19	6 p. m.	30	2 a. m.	28
10 a. m.	22				

Mean temperature for 24 hours to 7 p. m., 24; normal for the day, 29. Deficiency since Jan. 1, 646 degrees.

Precipitation for 24 hours to 7 p. m., .0. Deficiency since Jan. 1, 7.94 inches.

Highest wind velocity, 25 miles an hour from S. at 1:15 p. m.

Relative humidity, 82 at 7 a. m., 50 at 7 p. m.

YESTERDAY ELSEWHERE.

	Temp. 7 p. m.	High.	Low prev. night.	
New York	28	32	16	Cloudy
Boston	20	26	12	Cloudy
Minneapolis	38	38	18	Cloudy
San Francisco	56	60	52	Clear
Galveston	52	52	46	Cloudy

SHIPPERS ADVICES.

Special Forecast for Shipments Within Radius of 500 Miles.

Protect shipments to reach destinations by tomorrow night from temperatures as follows: North and northwest, 10 to 20 degrees; west and south, 25 to 32; east, 18 to 25.

RATE ON BURGLAR INSURANCE UP 10% ON JAN. 1

Burglary insurance rates in Chicago are to be advanced another 10 per cent on Jan. 1, because of the large number of burglaries in the city. The advance was decided upon recently at a meeting of representatives of various insurance companies.

This will make an increase of 30 per cent on burglary insurance in the last four months. A number of agents here have received notice from their home offices not to accept any more burglary insurance.

An official of the National Underwriters said yesterday that the insurance rates in Chicago are higher than in any other city. He estimated the burglary losses in Chicago at more than $2,000,000.

Automobile insurance rates are due for another advance, according to a member of the Automobile Protective Insurance agency. A 20 per cent increase has been predicted in some quarters.

There were 3,139 insured automobiles stolen during the year, of which 877 are still missing. On each of the 2,312 recovered, the agency estimates a loss of $150 for repairs.

COAL SHORTAGE CLOSES A TOWN

ZURICH, Dec. 17.—The electrical works at Kolin, a town of Bohemia, thirty-five miles east of Prague, have been compelled to shut down for lack of coal, with serious results to the surrounding country. Forty-nine towns and villages are without light, and thirty-four big industrial plants and sugar refineries have been closed.

Mortality from Phthisis Shows Appalling Increase

LONDON, Dec. 17.—Tuberculosis mortality in the central empires shows a terrible increase during the war, according to official statistics. Since 1913 the increases are:

	Per cent.		Per cent.
Prussia	77	Wuertemburg	40
Bavaria	40	Hesse	150
Saxony	66	Baden	45
Alsace-Lorraine	44	Other states	50

Figures for Austria show these increases:

	Per cent.		Per cent.
Vienna	98	Budapest	100
Prague	72		

In London the increase has been 17 per cent. Continuous decrease of nutritious foods and fats in the central empires is a more potent cause of those appalling figures than the actual privations on the battlefield.

CONTEST GOES TO THE STATES FOR DECISION

Act, to Be Valid, Must Be Approved by Three-fourths.

BY ARTHUR SEARS HENNING.

Washington, D. C., Dec. 17.—[Special.]—National prohibition of the liquor traffic won in the house of representatives today by a vote of 282 to 128, the majority being eight votes in excess of the two-thirds of the members voting required for approval of a constitutional amendment.

For the first time in the history of the republic congress has been captured by the prohibitionists, who have worked steadily for more than forty years to obtain the submission to the states of a constitutional amendment prohibiting the manufacture and sale of liquor within the country and the importation of liquor into the United States.

Thirty-six States Must Approve.

The house adopted the Webb resolution submitting to the states an amendment providing for the suppression of the liquor traffic one year after the ratification of the amendment by the required thirty-six state legislatures and also providing that the amendment shall be inoperative unless ratified within seven years from the date of submission.

The senate at the last session adopted a similar resolution which, however, omitted the year of grace and fixed a time limit of six years on ratification.

The resolution will be presented in the senate tomorrow with a request that it be accepted in lieu of the senate resolution. If the senate does not agree a conference committee of the two houses will adjust the differences between the two resolutions. Prohibition leaders expressed confidence tonight that the senate would accept the house resolution.

Goes to States Now.

The president's approval is not required and the state legislatures may act as soon as they please after the signatures of the vice president and Speaker Clark have been attached to the resolution.

The leaders of the Anti-Saloon league, which, together with the Woman's Christian Temperance union, has led the long fight for the submission of a national prohibition amendment, are preparing to shift the scene of their endeavors immediately to the state capitals and expect to obtain a number of ratifications before the legislatures now about to meet are adjourned.

Many States Are Dry.

There are twenty-three states now dry by state-wide legislation and three more will become dry next year. The dry states are:

Maine, Kansas, Georgia, Mississippi, North Carolina, North Dakota, Oklahoma, Tennessee, West Virginia, Virginia, Colorado, Arizona, Washington, Oregon, Alabama, Idaho, South Carolina, South Dakota, Florida, New Hampshire, Nebraska, Utah, and Iowa, by statute.

The states which go dry by next year are Indiana, April 1, 1918; Michigan, April 30, 1918, and Montana, Dec. 31, 1918.

The anti-liquor forces expect to obtain ratifications of the amendment in these states without difficulty. Their work will be concentrated upon the winning of ten additional states within the six or seven years allowed. The Anti-Saloon league believes this will not be difficult.

How Illinois Men Voted.

On the roll call, 141 Democrats, 137 Republicans, 2 Independents, 1 Prohibitionist, and 1 Progressive voted for the prohibition amendment, while 64 Democrats, 62 Republicans, 1 Socialist, and 1 Progressive voted against it. The lineup of the Illinois delegation follows:

For Amendment.

Wilson,	Ireland,
McCormick,	Sterling,
McAndrews,	Cannon
Foss,	McKinley,
Copley,	Rainey,
Fuller,	Wheeler,
McKenzie,	Foster,
Graham,	Williams,
King,	Denison—18.

Against Amendment.

Madden,	Britten,
Sabath,	Rodenberg—3.
Gallagher,	

Mann, Mason, and Juul were absent. Representative Cannon did not vote.

SAFETY

until the second calling of the roll, when the result was still in doubt. When Uncle Joe answered "Aye," William Jennings Bryan leaned over the railing of the press gallery and applauded.

Cheers Greet Result.

A great demonstration followed the announcement of the result. Advocates of temperance on the floor and in the galleries yelled and applauded. As the storm of rejoicing began, William Jennings Bryan appeared on the floor. Representative Webb, who led the hosts of total abstainers, arose and gave the former secretary of state his seat.

Throughout the day Mr. Bryan worked and wore a smile that could not be effaced. He was confident, but taking no chances. He checked up the debaters and sent out finaly hurry calls for those who might become absentees. He did not leave until the final announcement gave him a respite.

Refuse to Exempt Wine.

An amendment by Representative Lea of California, providing that prohibition provisions should not apply to light wines and beer, was rejected by a rising vote of 232 to 107.

While the house was debating, a resolution by Senator Brandegee of Connecticut providing a general and new plan for submission of constitutional amendments was favorably reported by the senate judiciary committee.

It provides that all amendments shall be acted upon within eight years after submission and, instead of acting as at present by state legislatures, that amendments shall be submitted to vote at the state electors. The prohibition amendment probably will be submitted before the Brandegee resolution passes, and therefore will not be affected by it.

Six Hours of Debate.

Six hours after set speeches preceded the victory in the house. Comparatively few members were in their seats until the hour for voting approached. It was evident that no converts could be made by oratory, but all had made up their minds in advance. The galleries were filled to capacity.

The old doctrine of state rights loomed up big as a text for the discussion. A committee amendment was adopted giving the federal government and the states concurrent jurisdiction in enforcing the new condition of affairs when created. This was intended to satisfy the conscience of many a hidebound state rights man. The insertion of this stipulation paved the way to success.

State and Union Concur.

In explaining the house resolution, Mr. Webb said it differed from the one adopted by the senate in that it gave concurrent power to congress and the states to enforce the law instead of leaving enforcement with congress and extended the time for ratification by the several states from six to seven years.

"Nobody desires that congress take away the laws of the states," he said. "If we had not done this there would be a fight every two years as to the power of the states and the federal government. I call attention to the fact that in our counterfeiting laws the jurisdiction is concurrent. Both the states and the nation have jurisdiction to enforce a federal law in that instance. That is not only wise and furnishes a precedent but in the administration of this law it is wise to put in such a provision."

Mr. Webb criticized Samuel Gompers for saying labor is against prohibition.

"It is a slander," he declared, "to say that the working classes have got to measure their patriotism by the quart or schooner. Intelligent labor is repudiating the stand taken by Mr. Gompers. The state of Ohio is going dry. It nearly went dry last election. Labor did it."

Gard Leads Opposition.

Representative Gard led in opposing the amendment on the Democratic side. "We are in agreement," he said, "that the power of the state should not be taken away, and that there should be a time limit. But a time limit should be included to give individual states an opportunity to reject a ratification already made. I am opposed to the passage of this resolution because it tends to remove the police powers of the states.

"This is a non-partisan question, but it is a social and moral one, and I think it is more proper to be under the control of the states rather than to engraft it on the federal constitution. Then, too, at this time it raises a question of continual controversy.

"The president, as commander-in-chief, told us that he had in mind for this congress that its work should be done for winning the war. If this amendment is submitted it provokes a controversy in the states that diverts the mind of the American people from winning this war."

Denies Labor Opposes.

Representative Cooper of Ohio declared that labor is in behind prohibition movement.

"The liquor interests have given out an impression that labor was against this resolution," he said, "and this congress has been intimitated by men pretending they spoke for organized labor. I challenge any one to say labor has the beer keg for their emblem. It is true that some do, but they are upholding the institutions of greatest harm to the laboring people of our country.

"In 1915 the engineers went on the record pledging themselves to national prohibition. Warren S. Stone, grand chief of the Brotherhood of Engineers, said, 'Liquor has no place in modern railroading.' I contrast his words with those of Samuel Gompers.

"The workers of Ohio voted dry by an overwhelming majority. If we leave out Cincinnati the state is dry by a majority of 55,844, voted by the workers of Ohio. It is a bold faced lie when these men tell you labor is against the passage of this resolution. Not one drop of liquor made in the United States is manufactured by union labor."

Penrose Threatens Scandal Expose on Farm Loans

Washington, D. C., Dec. 17.—[Special.]—Objecting in the senate today to consideration of an amendment to the federal farm loan act, Senator Penrose of Pennsylvania declared that disclosures of scandal in connection with the operation of the law would be forthcoming.

"The farm loan banks have been permitted to drift into bankruptcy," said Senator Penrose, "and it can be shown that this scandalous condition is chargeable to the administration of the law."

Senator Hollis declared that no such charge could be sustained, but Senator Penrose declined to modify his statement.

DRYS WILL MAKE ILLINOIS DRIVE IN SEPTEMBER

Decide to Center Fight at Primaries of Both Parties.

Illinois drys opened the campaign for ratification of the national prohibition amendment to the constitution the moment the result of the roll call at Washington was flashed to Chicago. They started planning definitely for a battle to elect a dry Illinois legislature in November, 1918, and obtain ratification from it in Springfield in 1919.

The drys were particularly pleased with the final lineup of the Illinois delegation, as shown by the official returns from the national capital.

The drys were the more exuberant in analyzing the returns, as they claimed that the test at Washington was a substantial indication of what they can do in electing a dry majority in the next house at Springfield.

Recognized wet leaders in Chicago had no statements to make concerning the Washington result. Many of the active men in the Anti-Saloon league organization have been in Washington during the fight there.

Fight at Primaries.

F. Scott McBride, superintendent of the Anti-Saloon league, who was one of those in Washington, said:

"The chief fight will be in the primaries next September. We shall work for ratification at the next regular session of the legislature and it will be necessary to elect a lower house that will vote for the measure. We expect no trouble with the senate, where we already have a majority, but the cumulative voting system makes the situation more difficult in the lower house. We shall not request the governor to call a special session to ratify the amendment.

"It is only a bluff the wets make when they say they are content with the vote in the house, because they know they can defeat the measure in the state legislatures," said Mr. Ewing of Anti-Saloon league headquarters. "They tried hard to defeat the legislation, but were unable to do so."

Forces Will Be United.

"All the forces of temperance and prohibition will now unite as they never have done before in the history of the temperance reform," said W. G. Calderwood, vice chairman of the prohibition national committee. "Several states, we believe, will call special sessions of the legislature. Kentucky probably will be one of these states, as the legislature is dry, although the state is wet."

"If the Illinois state legislature should be called together in special session orgahized as it is now it would turn down the ratification of the national prohibition amendment," said the Rev. Philip Yarrow, superintendent of the Dry Chicago federation. "Before Illinois will ratify the amendment it will be necessary to change the complexion of the delegations from Chicago. This we are trying to do by voting Chicago dry."

Compensation is Urged.

The Rev. Joseph McNamee, pastor of St. David's Roman Catholic church, last night advocated compensation for the liquor men in case Chicago or the state should go dry.

"I believe we can afford to compromise to a degree," said Father McNamee. "I would favor the government buying the saloon fixtures and turning the bronze in them into bullets with which to fight the kaiser and buying the alcohol for munition purposes.

DRY LEADER IN FAREWELL HIT AT WET CHARGES

BY THE REV. W. B. NORTON.

H. P. Faris, who came from Clinton, Mo., to direct the work of obtaining a monster petition for a dry Chicago in the business district, said farewell last evening to the dry petition canvassers at a dinner at the Stevens restaurant. Before leaving the city he called the warnings to the drys made by Attorney Colin C. H. Fyffe of the election board and William G. Legner, president of the brewers' association, the "Fyffe-Legner fiasco." He also declared he was ready to return to Chicago if he were wanted by the brewers at any time to answer charges of fraud or to protect his workers.

Mr. Faris displayed a photograph of a check on the Oak Park Trust and Savings bank for $58 and his receipt, stating this was payment in full for his traveling expenses, hotel bill for sixteen days, and his services.

The Rev. Philip Yarrow announced there were 70,000 names on the petitions now in his office.

Ministers Ask Wilson to Stop Sale of Beer

A move to start a national petition to President Wilson to exercise his authority to prohibit the manufacture of all liquor, including wine and beer, during the period of the war was made yesterday at the regular Methodist ministers' meeting in the First Methodist Episcopal church, Clark and Washington streets.

The resolutions were adopted after addresses by J. Frank Hanly of Indianapolis and Clinton N. Howard of Rochester, N. Y., on the temperance issues. Mr. Hanly expressed the hope Illinois would be the first state to ratify the national amendment.

A resolution was also passed requesting ministers to waive exemption from military service. The last named resolution was presented by the Rev. John Thompson and passed without any dissenting vote.

U. S. Not Now to Control Prices or Sales of Lead

Washington, D. C., Dec. 17.—No restrictions upon the price or distribution of lead are deemed necessary at this time by the war industries board. This was announced tonight after a conference between the board and the principal lead producers of the country.

HOW THEY VOTED

Roll Call in House on Resolution to Make United States Dry.

WASHINGTON, D. C., Dec. 17.—(Special.)—The roll call in the house on the prohibition amendment to the constitution follows:

FOR AMENDMENT.

DEMOCRATS.

Addison,	Garrett [Tenn.],	Padgett,	Mott,	Rose,	Switzer,
Alexander,	Garrett [Tex.],	Park,	Nelson,	Rowland,	Temple,
Almon,	Glass,	Polk, [Del.]	Norton,	Saulsbury [Ind.],	Timberlake,
Ashbrook,	Godwin,	Price,	Osborne,	Sanders [N.Y.],	Towner,
Aswell,	Gregg,	Quinn,	Page,	Scott [Ia.],	Treadway,
Ayres,	Hamlin,	Ragsdale,	Parker [N. Y.],	Scott [Mich.],	Vestal,
Bankhead,	Harrison [Miss.],	Rainey,	Peters,	Sells,	Volstead,
Barkley,	Harrison [Va.],	Raker,	Platt,	Slemp,	Wason,
Barnhart,	Hastings,	Rayburn,	Powers,	Sloan,	Wheeler,
Beakes,	Hayden,	Robinson,	Pratt,	Smith [Idaho],	White [Me.],
Bell,	Helm,	Rothus,	Purnell,	Smith [Mich.],	Williams,
Beshlin,	Helvering,	Ruber,	Ramseyer [Miss.],	Snell,	Wilson [Ill.],
Black,	Hensley,	Rucker,	Steenerson,	Wood [Ind.],
Booher,	Hilliard,	Rubey,	Sterling [Ill.],	Woods [Ia.],
Borland,	Holland,	Russell,	Stinson,	Woodyard,
Brand [Ga.],	Houston,	Sanders, [La.]	Strong,	Young [N.D.],
Brodbeck,	Howard,	Saunders, [Va.]	Sweet,	Zihlman —187
Brumbaugh,	Hull, [Tenn.]	Sears,		
Burnett,	Humphreys,	Shackleford,		
Byrnes [S. C.],	Jacoway,	Shallenberger,		
Byrns [Tenn.],	Johnson, [Ky.]	Shouse,		
Candler [Miss.],	Jones, Tex.]	Slayden,		
Caraway,	Jones, Va.]	Small,		
Carlin,	Keating,	Stephens, [Miss.]		
Carter [Okla.],	Kehoe,	Sterling [Pa.]		
Clark [Fla.],	Kelly, [Pa.]	Stevenson,		
Claypool,	Kettner,	Summers,		
Collier,	Kincheloe,	Taylor, [Ark.]		
Connally [Tex.],	Kitchin,	Thomas,		
Connelly [Kas.],	Larsen,	Thompson,		
Cox,	Lee, [Ga.]	Tillman,		
Crisp,	Lever,	Venable,		
Decker,	Littlepage,	Vinson,		
Denton,	Lobeck,	Walker,		
Dickinson,	Lunn,	Walton,		
Dill,	McClintic,	Watkins,		
Dixon,	McKeown,	Watson, [Va.]		
Doolittle,	Mays,	Weaver,		
Doughton,	Montague,	Webb,		
Drane,	Moon,	Welling,		
Evans,	Nicholls, [S.C.]	Whaley,		
Ferris,	Oldfield,	White, [O.]		
Fields,	Oliver, [Ala.]	Wilson, [La.]		
Fisher,	Olney,	Winslow, [Ark.]		
Flood,	Overstreet,	Wise,		
Foster,		Young, [Tex.]		
Gandy,				

REPUBLICANS.

Anderson,	Elston,	Johnson [S. D.],	Bacharach,	Greene [Mass.],	Nichols [Mich.],
Anthony,	Emerson,	Johnson [Wash.],	Britten,	Haskell,	Parker [N.J.],
Austin,	Esch,	Kearns,	Cary,	Heaton,	Porter,
Bland [Ind.],	Fairfield,	Kelley [Mich.],	Chandler [N. Y.],	Hull [Ia.],	Ramsey,
Bowers,	Farr,	Kennedy [R. I.],	Clark [Fla.],	Juul,	Roberts,
Browne,	Fess,	Key [Ohio],	Classon,	Kahn,	Rodenberg,
Browning,	Focht [Pa.],	Kraus,	Crago,	Kennedy [R. I.],	Sanford,
Burroughs,	Fordney,	Kreider,	Davidson,	Lehlbach,	Siegel,
Butler,	Foss,	Lafferty,	Davis,	Longworth,	Scott [Pa.],
Campbell [Kas.],	Frear,	Langley,	Drukker,	Luflin,	Snyder,
Cannon,	French,	Lenroot,	Dyer,	McArthur,	Stafford,
Carter [Mass.],	Fuller [Ill.],	Little,	Edmonds,	McLaughlin [Pa.],	Swift,
Cooper [O.],	Good,	Longden [Minn.],	Fairchild,	Madden,	Templeton,
Cooper [W. Va.],	Goodall,	McCormick,	Francis,	Magee,	Tilson,
Cooper [Wis.],	Gould,	McCulloch,	Freeman,	Meeker,	Vare,
Copley,	Graham [Ill.],	McFadden,	Garland,	Merritt,	Voigt [Wis.],
Costello,	Green [Ia.],	McKenzie,	Gillett,	Moore [Pa.],	Waldow,
Cramton,	Griest,	McKinley,	Glynn,	Morin,	Walsh,
Currie [Mich.],	Hadley,	McLaughlin [Mich.],	Graham [Pa.],	Mudd,	Ward,
Dale [Vt.],	Hamilton [Mich.],	Mapes,	Gray [N. J.],	Nolan,	Watson [Pa.],
Dallinger,	Hamilton [N. Y.],	Miller [Minn.],	Greene [Vt.],	Olney,	Winslow [Mass.]—63.
Darrow,	Hastings,	Mondell,			
Dempsey,	Hawley,	Moores [Ind.],			
Denison,	Henney,	Morgan,			
Dillon,	Hicks,	Mott,			
Dowell,	Hollingsworth,	Nelson,			
Dunn,	Hutchinson,	Norton,			
Elliott,	Ireland,	Osborne,			
Ellsworth,	James,	Paige,			

INDEPENDENTS.

Bear [Non-Par.], Randall [Pro.], Fuller [Mass., Ind.], Schall [Prog.]—4.

Total for amendment, 282.

AGAINST AMENDMENT.

DEMOCRATS.

Blackmon,	Flynn,	Mansfield,	Bruckner,	Gallagher,	Oliver [N. Y.],
Buchanan,	Gard,	O'Shaunessy,	Caldwell,	Garner [Tex.],	Overmyer,
Campbell [Pa.],	Gordon,	Phelan,	Cantrill,	Griffin,	Riordan,
Carew,	Gray [Ill.],	Pou,	Church,	Hamill,	Rouse [Ky.],
Coady,	Hardy,	Sabath,	Crosser,	Heflin,	Sherley,
Dale [N. Y.],	Huddleston,	Sherwood,	Dent,	Hulbert,	Stayden,
Dewalt,	Igoe,	Small,	Dies,	Key [O.],	C. D. Smith,
Dominick,	Lea [Cal.],	Steele,	Dooling,	Lazaro,	T. F. Smith,
Doremus,	Lesher,	Sullivan,	Dupre,	Linthicum,	Talbott,
Eagan,	Lonergan,	Van Dyke,	Estopinal,	McAndrews,	Welty,
Fitzgerald,	McLemore,	Wilson [Tex.] —64.		Maher,	

REPUBLICANS.

Bacharach,	Greene [Mass.],	Nichols [Mich.],	Britten,	Haskell,	Parker [N.J.],
Cary,	Heaton,	Porter,	Chandler [N. Y.],	Hull [Ia.],	Ramsey,
Clark [Fla.],	Juul,	Roberts,	Classon,	Kahn,	Rodenberg,
Crago,	Kennedy [R. I.],	Sanford,	Davidson,	Lehlbach,	Siegel,
Davis,	Longworth,	Scott [Pa.],	Drukker,	Luflin,	Snyder,
Dyer,	McArthur,	Stafford,	Edmonds,	McLaughlin [Pa.],	Swift,
Fairchild,	Madden,	Templeton,	Francis,	Magee,	Tilson,
Freeman,	Meeker,	Vare,	Garland,	Merritt,	Voigt [Wis.],
Gillett,	Moore [Pa.],	Waldow,	Glynn,	Morin,	Walsh,
Graham [Pa.],	Mudd,	Ward,	Gray [N. J.],	Nolan,	Watson [Pa.],
Greene [Vt.],	Olney,	Winslow [Mass.]—63.			

INDEPENDENTS.

London [Soc.], Martin [Prog.]—2.

Total against amendment—198.

The pairs of absentees were:

Stephens [Neb.] and Neely [W. Va.] for amendment, with Gallivan [Mass.] against it, Goodwin [Ark.] and Miller [Wash.] for amendment, with Tague [Mass.] against it; Taylor [Colo.] and George W. Fairchild for amendment, with Curry [Cal.] against it.

The total membership of house, with one seat vacant, is 484.

PRO-WAR PARTY IS VICTORIOUS IN CANADA VOTE

Government Wins 128 Parliament Seats; 87 for Laurier.

(Continued from first page.)

to the explosion of the munition ship Mont Blanc. As soon as he was notified of the catastrophe he dropped his campaigning and hurried to Halifax.

Many Are Disfranchised.

During the campaign the government took effective steps to prevent Canada from being "pulled out of the war." Every citizen who had emigrated from an enemy country—Germany, Austria, Bulgaria, and Turkey—since 1900 was disfranchised.

By a special military election bill, all women except wives, mothers, sisters and other close kinfolk of soldiers overseas, were denied the right to vote.

Voting among the soldiers outside of Canada was begun more than a month ago.

Ballots Cast in Chicago.

Wherever in the world there is a Canadian soldier on service polls have been opened. For the first time in history Canadians voted in the United States—in Chicago, New York, Texas, and other points. Much of the voting at the front was done under German fire.

Voting in the Yukon was deferred for six weeks. Owing to the Halifax disaster voting there also was deferred.

It was estimated here tonight that 300,000 Canadian soldiers have voted and that at least two women voted with each soldier for war, conscription and support of the Borden government. The overseas soldier vote will not be counted until in January.

Sir Wilfrid Laurier, at the start, was conceded the French Canadian vote in the province of Quebec. He also won much support in the maritime provinces and among the Catholics, but it is evident from the returns from the west that he failed to obtain the support of the German-Americans, who are farming the vast wheat lands, and the labor element, which he expected.

Borden Leads in West.

Vancouver, B. C., Dec. 17.—Early returns showed that Unionists' candidates were leading, supporters of Premier Borden and conscription, with the exception of one constituency.

CANADIAN SOLDIERS VOTE HERE.

Chicago witnessed a phase of a unique election yesterday. The officers and men of the British-Canadian recruiting mission cast their ballots in Canada's national election, in which conscription is the issue. Maj. George McDonald Reid of the Winnipeg conducted the balloting in the Chicago depot of the mission at 54 West Adams street. Indications are that the vote here was unanimously in favor of the Borden administration and conscription.

Swift & Company's sales of beef in Chicago for the week ending Saturday, Dec. 15, averaged as follows: Domestic beef, 13.13 cents per pound.—Advertisement.

BELT TO BOOZE

Resolution Which Was Adopted by House to Put End to Manufacture or Sale.

WASHINGTON, D. C., Dec. 17.—The text of the prohibition resolution, adopted today by the house, follows:

"Resolved, By the senate and house of representatives, that the following amendment to the constitution be, and hereby is, proposed to the states, to become valid as a part of the constitution when ratified by the legislatures of the several states as provided by the constitution:

"Article—Section 1. After one year from the ratification of this article the manufacture, sale, or transportation of intoxicating liquors within, the importation thereof into, or the exportation thereof from the United States and all territory subject to the jurisdiction thereof for beverage purposes is hereby prohibited.

"Section 2. The congress and the several states shall have concurrent power to enforce this article by appropriate legislation.

"Section 3. This article shall be inoperative unless it shall have been ratified as an amendment to the constitution by the legislatures of the several states, as provided in the constitution, within seven years from the date of the submission hereof to the states by the congress."

U. S. FOOD AGENT SENT TO STREAM TO TAKE A BATH

WITH THE AMERICAN ARMY IN FRANCE, Dec. 16.—[Delayed.]—Representatives of the United States food administration now know just how the American soldiers in France live. Last night the party of six split up and joined different units.

This morning one of the visitors wanted to wash, and, as the sergeants had been instructed to show them no favors, he was directed to the nearest muddy stream, where hardy artillerymen were standing in mud and ice busy with soap, brushes, and frigid water. It appeared to be too much for one member of the party, so the captain allowed him to share his billet, which had a stove.

OCEAN STEAMSHIP MOVEMENTS.

At Atlantic and gulf ports—Arrived: Steamers Agamemnon, Altantic, Asher J. Hudson, Aspenleaf, Binghamton, Brilliant, Bluefield, Bradford, Bertie, Belvernon, Comerie, City of Hankow, Carolina, Gulfe, Cerrillo, Cartago, Canada, Caledonian, Clare, Cubore, Cruiser II., Crown of Toledo, Clan Matheson, Chipana, Charlton Hall, Duca D'Aosta, Devon, Elisabeth, Esperanza, Ebro, Freshfield, Furness Velasc, Glovs, General W. C. Gorgas, Galileo, Gonzaza, Herman Frasch, Helen, Harold Walker, Hallfax, Hartland Point, Harwood, H. C. Pahor, Julia, Kansas, Lydia, Leopold II., Lady of Gaspe, Liddesdale, Louisiana, Lord Cromer, Lagwell, Millinocket, Montevideo, Metakogwa, Maski, Mary Olsen, Matanzas, Manchester Exchange, Montara, Meteor, Monowrie, Pearlos, Ryanna, Octavia, President Grant, Perrugaux, Principessa Laetitia, Polyktor, Pakis, Rangoon, Rama, Rappahannock, Sandolite, San Fraterno, Samland, San Mateo, Simoli, Tegrast Brothers, Tropic, Tucana, Tolsori Mark, Trinidadian, Thomas L. Wand, Tamaqua, Viturvia, Vestacrys, Von Steuben, War Hound, Wethersfield, War Thistle, Ships Milverton, Rhinebeeks, Alfhild, Feldertz, Hyrth, Schooner: Annie Marcia, C. H. Hackley, E. M. Maria Brown, Emma DeBlvreu, J. Lizzie Fuig, Julia Elizabeth, M. A. Achorn, Minnie G. Parsons, M. A. Keaton, St. Maurice, Sarah E. Douglass, William Nottingham, Willis J. Holden.

CLAIMS BRITISH STILL WINNERS NEAR CAMBRAI

Writer Asserts They Hold Large Part of Foes' Line.

[Copyright: 1917: By Press Publishing Company (New York World).]

LONDON, Dec. 17.—In a dispatch to the Daily News from France, Perry Robinson says the long period of quiet since the British fell back upon their new line, near Cambrai, justify them in regarding operations there as a closed incident. Whatever else may take place will be the beginning of a new chapter.

Surveying the operations at Cambrai as a whole, Robinson says the results of the first stage were as follows:

"We had broken and had the advance and main lines of the Hindenburg system to the length of about 14,000 yards, and the support line to the length of about 10,000 yards. We had taken 12,000 prisoners and large numbers of trench mortars and guns. We had overrun forty square miles of enemy territory and had the whole Flequiers ridge in our hands, as well as canal crossings and Bourlon wood on one side and important ground by Lateau wood on the other.

Counter Attack Expected.

"Our higher command expected the counter attack. When it came guards and cavalry, which a few days before had been fighting on the most advanced front, and had been withdrawn, presumably to rest, were, in fact, handy for the counter attack at the most critical point of our line, where, indeed, the enemy succeeded in breaking through.

"From captured maps and orders we know exactly what were the enemy's plans and how confident he was of achieving success. His troops fought stubbornly. That he failed was due to our magnificent defense and the presence of those reserves, including the guards and cavalry.

German Losses Terrible.

"W estill hold the whole of the Hindenburg system to the length of about 9,000 yards of main line and 7,000 yards of support, and we keep twelve or thirteen square miles of ground won, with three villages. Certainly the German losses were greatly in excess of ours.

"The Germans in the course of three weeks have employed here not less than twenty-seven divisions (about 250,000 men) and presumably more. When they threw their masses against us Nov. 30 they were playing for big stakes and were absolutely reckless of losses. The slaughter in at least three sections of the battlefield was horrible."

Committee Approves Tax on Members of Congress

Washington, D. C., Dec. 17.—Legislation to subject specifically all federal officials except the president and members of the Supreme court to the excess profits tax was agreed upon today by the house ways and means committee. There has been widespread criticism because the "occupational tax" of the war tax bill lays upon the income of professional and salaried men when they exceed $5,000 a tax of 8 per cent in addition to the regular income tax, but exempted members of congress.

INVADERS PUT ON DEFENSIVE IN NORTH ITALY

British Attack, but Are Checked, While Diaz Men Make Gain.

LONDON, Dec. 17.—Heavy military actions, in which the British expeditionary forces bore a prominent part for the first time, were resumed on the northern Italian front yesterday.

Both the Italian and the British troops launched heavy attacks against the Austro-German lines between the Brenta and Piave, indicating that the allies, with the great drive of the enemy virtually checked, are now adopting more aggressive tactics, perhaps as a prelude to a counter offensive in force.

The British chose the mountain front immediately west of the Piave, in the neighborhood of Monte Fontana Secca, for their first stroke in coöperation with Gen. Diaz. The assault broke down before the Teuton positions, the German war office announced today. No mention of the operation is made by Rome, which seems to bear out the enemy's claims of its failure.

Italians Sweep Forward.

Meanwhile, in the region of Caprille hill, at the head of the San Lorenzo valley, the scene of desperate fighting during the last four days, the Italians swept forward against the enemy, were pressed back by counter attacks and finally forced the Teutons to withdraw to their original positions, Rome officially reports.

Forward thrusts by the invaders from the direction of San Marino, on the Brenta east of Asiago, not only failed to gain ground but resulted in a disorderly retreat by the enemy, the statement adds.

Yesterday's official report from Rome, delayed in transmission, reports the carrying out of brilliant actions by Italian naval and military forces on the lower Piave, where the enemy has been striving to bridge the river and obtain a grip on the marshlands from which to bombard Venice. A storming platoon, supported by an armed motorboat, destroyed one of the enemy's small spans, while patrols of sailors routed the foe from a group of houses.

TRIEST DASH TOLD.

Washington, D. C., Dec. 17.—Two Italian torpedo boats under Lieut. Commander Rizzo composed the force which made the daring raid into the inner harbor at Trieste Sunday night, Dec. 9, and torpedoed two Austrian battleships, one of which was seen to sink. Further details of the exploit were given in dispatches received by the Italian embassy today.

The raid was planned when it was learned that the Austrians were preparing to send from Trieste two ships of the Monarch type, with their 240 millimeter guns, to bombard the Italian coastal positions.

By slow and silent movement through a heavy fog the little craft reached the extremity of the Muggia pier, where the officials examined the disposition of the numerous obstructions which barred the passage. Mine fields and other obstructions were located, and two hours were spent cutting eight large wire cables stretched across the passage.

Battleships at Anchor.

Two Austrian battleships were discovered at anchor at the further end of the harbor near Point Sabba.

Finally at 2:30 a. m. Monday the two torpedo boats simultaneously launched four torpedoes at the battleships. All four torpedoes exploded.

At the sound of the explosions Austrian batteries opened fire and searchlighs swept over the waters. The lights located the attacking vessels and the Austrian guns were brought to bear on them and torpedoes fired, but the Italians escaped.

Louis XVI. Arm Chair

A chair of good style, solid mahogany frame, cane panels, loose cushion seat and back, covered in silk damask. Priced at $60.00.

Other Arm Chairs, $14.50 to $125.00.

Davenport to Match Covered in Damask, $130.00; Sateen, $97.50.

SPECIAL TODAY

Mahogany Telephone Set,	$9.75
Mahogany Fern Stand,	7.75
Brass Door Stops,	6.75

John A. Colby & Sons.

Visit our store this month—see our first floor, devoted entirely to exclusive and beautiful gifts of very moderate price.

129 N. Wabash Av. Near Randolph St.

$3.50 and $3 holiday ties at $2

HERE'S one of the biggest tie values we've ever offered; bigger than you ever thought was possible. They're the kind you paid $3.50 and $3 for even before prices went up. Satins, brocades, heavy silks, in French, Swiss, Italian and English weaves. Gorgeous colorings, big holiday shapes. You'll buy a great many $2 of these ties at

Other ties, 50c to $4.

Maurice L Rothschild

Money cheerfully refunded

S. W. corner Jackson and State

Chicago Minneapolis St. Paul

A Gift for the Entire Family

Vose

Upright Piano—Style D

$390

ON TERMS TO SUIT YOUR CONVENIENCE

MAKE YOUR HOME HAPPY

Open Evenings Until Christmas

Vose & Sons Piano Co.

309 South Wabash Avenue

Subscribe for The Tribune. Subscribe for The Tribune.

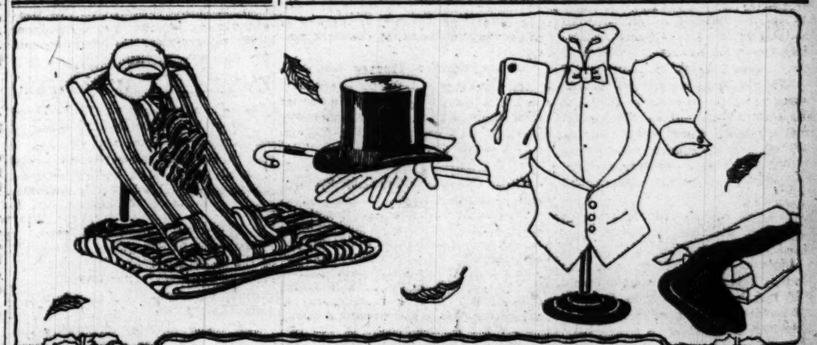

GIFTS FOR MEN *from* SHAYNE

THE SHAYNE label on your gift for a man will give you the confidence of knowing that you are giving the *best in men's wear.* For forty-four years SHAYNE has been headquarters for men who demand the best in their dress accessories.

Women who are seeking gifts for men will find at SHAYNE a most comprehensive collection of distinctive dress accessories. Courteous and expert SHAYNE salesmen will help you in the selection of a suitable gift.

Gifts from SHAYNE for Men

Canes	*Belt Buckles*	*Fancy Waistcoats*
Collars	*Bath Robes*	*Fur Caps*
Cravats	*Shirts*	*Silk Hosiery*
Knox Hats		*Vassar Underwear*

Mark Cross Gloves

JOHN T. SHAYNE & CO.

PALMER HOUSE CORNER

RUSSIA-GERMAN BOARD TO HEAL WOUNDS OF WAR

Armistice Provides for a Quick Resumption of Trade.

AMSTERDAM, Dec. 17.—Dr. Richard von Kuehlmann, the German foreign secretary, a Berlin dispatch says, is proceeding to Brest-Litovsk during the course of the week to take part in peace negotiations with Russia.

Will Resume Trade.

PETROGRAD, Sunday, Dec. 16.—Germany and Russia are pledged to take immediate steps to re-establish friendly and business relations between the two nations.

The armistice agreement, which provides for the immediate resumption of trade in articles of prime necessity, also declares that measures shall be taken for the exchange of civil prisoners, invalids, women and children under 14 years, and for the amelioration of the condition of war prisoners. The agreement concludes with these words:

"With the purpose of facilitating the conduct of peace negotiations and the speedy healing of the wounds caused by the war, the contracting parties take measures for re-establishment of cultural and economic relations among the signatories. Within such limits as the armistice permits, postal, commercial relations, the mailing of books and papers, will be permitted, the details to be worked out by a mixed commission, representing all the interested parties, at Petrograd.

Text of Armistice.

The text of the armistice, signed at the German army headquarters at Brest-Litovsk, according to a statement issued here today, is as follows:

"Between the representatives of the higher command of Russia, on the one hand, and of Bulgaria, Germany, Austria-Hungary, and Turkey, on the other hand, for the purpose of achieving a lasting and honorable peace between both parties, the following armistice is concluded:

"The armistice shall begin on Dec. 4 [Dec. 17] at 2 o'clock in the afternoon, and continue until Jan. 1 [Jan. 14]. The contracting parties have the right to break the armistice by giving seven days' notice. Unless notice is given the armistice automatically continues.

Cannot Transfer Troops.

"The armistice embraces the land and aerial forces on the front from the Baltic to the Black sea, and also the Russo-Turkish front in Asia Minor. During the armistice the parties concerned obligate themselves not to increase the number of troops on the above fronts or on the islands in Moon sound, or to make a regrouping of forces.

"Neither side is to make operative any transfers of units from the Baltic-Black sea fronts until Jan. 1 [Jan. 14], excepting those begun before the agreement is signed. They obligate themselves not to concentrate troops on parts of the Black sea or Baltic sea east of 15 [25?] degrees of longitude east of Greenwich.

Rivers to Be Neutral.

"The line of demarcation on the European front is the first line of defense. The space between will be neutral. The navigable rivers will be neutral, their navigation being forbidden except for necessary purposes of commercial transport or on sections where the positions are at a great distance. On the Russo-Turkish front the line of demarcation will be arranged at the mutual consent of the chief commanders.

"Intercourse will be allowed from sunrise to sunset, no more than twenty-five persons participating at a time. The participants may exchange papers, magazines, unsealed mail, and also may carry on trade in the exchange of articles of prime necessity.

"The question of release of troops freed from service who are beyond the line of demarcation will be solved during the peace negotiations. This applies also to Polish troops.

Halt Attacks on Vessels.

"Naval fronts: The armistice embraces all the Black sea and Baltic sea east of the meridian 15 [25?] degrees east of Greenwich, applying to all naval and aerial forces. In regard to extension of the armistice to the White sea and the North Antarctic Russian coast a special agreement will be made. Attacks upon war and commercial vessels must cease in the above regions, and attacks in other seas must be avoided."

After fixing the lines of demarcation in the Black and Baltic seas, and limiting the movement of warships, the agreement stipulates that commercial navigation of these seas will be permitted under rules to be formulated by a commission.

Fix Shipping Routes.

The demarcation line fixed for the Black sea is from the lighthouse of Slinka on the estuary of the Danube to Cape Garos. In the Baltic the line runs from Reoguel to the western coast of Worms island to the island of Bagaher to Khegarne.

Russian war vessels must not cross south of this line and the other parties must not go north. The Russian government guarantees that the entente war vessels will obey the rules of this provision and that Russian warships will not be allowed to sail among the Aland islands.

All German Troops Moved.

LONDON, Dec. 17.—According to special dispatches from Petrograd, every one there believes that a permanent peace between Russia and the central powers will result from the negotiations now in progress. Correspondents in general treat as negligible the undertaking of Germany and her allies not to withdraw troops from the eastern front. A Petrograd dispatch to the Times says large masses of Germans already have been removed, and that probably the German command has transferred all it purposes to employ elsewhere, so that its plans are not likely to be deranged seriously.

The reported suicide during the armistice negotiations at Brest-Litovsk of Gen. Skatons of the Russian commission apparently has made a considerable impression at Petrograd, although the Russian national commissaries are silent in regard to it. A Petrograd dispatch to the Post says Gen. Skatons was responsible for the armistice conditions, including the evacuation of Moon sound, which so offended the Germans at the first meeting of the negotiators and rendered nugatory the efforts of the first mission.

Hints at Murder.

Gen. Skatons returned most unwillingly for the second meeting, under imperative orders of his superiors. The correspondent seeks to show there is nothing to prove that he committed suicide, which is most improbable, and insinuates that he was murdered.

There is no confirmation of last week's official Bolshevik announcement regarding the arrest of Gen. Kaledines. The situation in southern Russia continues to be obscure, and news is fragmentary and contradictory. Communication by rail and wire with Rostov, in the Don Cossack territory, where fighting has occurred, is reported to have been stopped. Fighting in the neighborhood of Kharkov is reported in a dispatch to the Daily Mail filed at Petrograd on Friday, although Khartov itself is said to be calm.

The Petrograd railway men's union, according to a Reuter dispatch from the Russian capital, has received a telegram to the effect that the Maximalists troops in Odessa attacked the arsenal where the Ukrainian Rada was assembled.

Sailors Aid Ukrainians.

The officials of the Rada summoned the Ukrainian troops quartered in Odessa. These attacked the Maximalists, who were defeated after street fighting in which there were many casualties on both sides. The sailors of the Black sea fleet participated in the fighting.

Afterward the Black sea sailors divided, the majority going over to the Ukrainians, who are preventing the Bolsheviki from sending troops from Odessa against Gen. Kaledines.

The town of Grosnyi, in the Caucasus oil region, according to a dispatch to the Times from Odessa, has been attacked by a warlike Caucasian tribe, the Tchetchen. The town was surrounded and besieged, after which there was desultory fighting between the tribesmen and the garrison. The oil wells caught fire and some are said to be burned out completely. Many persons were killed and injured.

China Sends Troops.

A strike in Moscow began yesterday.

News received in London is to the effect that the population of Harbin, Manchuria, is entirely under the control of the Bolsheviki and that great disorder prevails there. Movements of the Russian railway administrators and of the civil governor are being hampered.

A dispatch received here from Peking says the allied ministers in the Chinese capital decided that at the present juncture the preservation of order in Harbin should be entrusted to the Chinese government and that two battalions of Chinese regular troops were dispatched there from Kirin.

The dispatch adds it is officially denied that Japanese have landed at Vladivostok.

Hundreds in Persia Die of Famine, Report to U. S.

Washington, D. C., Dec. 17. — Hundreds are dying of famine at Teheran, Persia, said state department advices today. An appeal for relief was made.

THE DAYS OF REAL SPORT IN LAKE FOREST

The Little Children of the Rich Enjoy Themselves the Same as Other Kids.

Ezra Warner and Joseph Field

Mrs. W. C. Clow and daughter, Beatrice

Winter Club at Lake Forest

Ezra Warner and John Kaufman

WHEE-EE!

Skatin' and Ever'thing!

Little north shore personages set out yesterday to demonstrate that skating is a great and democratic institution; that there is no royal rink to graceful accomplishment, and that the bumps are alike for all. The Winter club of Lake Forest drew a gathering of juveniles intent on learning the art of balancing on a thin runner.

Ezra Warner, son of Mr. and Mrs. Ezra Warner, took his amateurish strokes with great good will, as did John Kaufman, son of Dr. and Mrs. J. B. Kaufman; Joseph Field, son of Mr. and Mrs. Stanley Field.

But small Miss Beatrice Clow, daughter of Mr. and Mrs. W. E. Clow Jr., took no chances, for she was accompanied by her mother.

HOW ENGLAND HELPED RUSSIA

LONDON, Dec. 17.—Since the beginnin gof the war the British government has, according to figures given out by official sources here, sent military supplies to Russia as follows: Six hundred and ninety-one guns, 4,500,000 rounds of artillery ammunition, 1,769,000,000 rounds of small arms ammunition, 700 tons of explosives, 2,257 machine guns, 503 tractors, 1,900 lorries, 3,658 motorcycles, 151 airplanes, and 432 airplane engines.

Col. House in Washington Confers with President

Washington, D. C., Dec. 17.—Col. E. M. House, back from Europe, where he attended the great inter-allied war conference as head of the American mission, came to Washington late today and drove directly to the White House to make a personal report to President Wilson.

Congressman Johnson Joins Army as Private

Washington, D. C., Dec. 17.—Representative Royal C. Johnson of Aberdeen, S. D. enlisted today as a private in the regular army and was assigned to Camp Meade. He has not resigned his seat in the house.

SPREADERS

Being Those Who Show Their Patriotism by Spreading Red Cross Lies.

"Poisoned Red Cross yarn" is one of the latest forms used by the anti-American propagandists in the campaign of lies. A woman who lives in the Windermere hotel wrote a letter to a friend in Joliet warning her not to use Red Cross yarn "because it is poisoned" and would inevitably result in sickness and perhaps death. A reporter for THE TRIBUNE called on the woman. And she said:

"O, it didn't happen to me. I heard it somewhere."

Thus deposing, she curtly slammed the door.

Kenyon Would Cut Salaries of Congressmen for War

Washington, D. C., Dec. 17.—A bill to reduce salaries of senators and congressmen from $7,500 to $5,000 during the war was introduced today by Senator Kenyon of Iowa and referred to the appropriations committee.

NEW APPOINTEES ARE CRITICIZED

Washington, D. C., Dec. 17.—President Wilson's appointments of state explosive inspectors were sharply criticized tonight by Republican members in a senate executive session which confirmed all such appointments pending except a few recently made. Partisanship in the appointments was charged and the qualifications of the appointees as a whole were criticized.

Senator Penrose, who led the opposition, said that virtually all of the appointees are "deserving Democrats or mongrel Republicans," and that few of them had demonstrated fitness for their duties.

Many of those named were said to be local politicians, and the Pennsylvania appointee, Senator Penrose declared, was a "specialist in root beer."

Some criticism also came from the Democratic side and Senator Lewis withdrew the nomination of the Illinois appointee.

Congress Begins Recess Today Over the Holidays

Washington, D. C., Dec. 17.—Arrangements for congress to recess from tomorrow until Thursday, Jan. 3, were made final today when the senate adopted the house resolution to that purpose.

KAISER TO MAKE OFFER OF PEACE; URGES SECRECY

AMSTERDAM, Dec. 17.—Germany will shortly transmit peace terms to the allies through neutrals, and under pledge of secrecy, according to word from Berlin today.

Reports declared the peace terms would assert "Germany's political disinterestedness as to Belgium, but would not mention Alsace-Lorraine." Whether they would cover the German colonies or future disarmament and indemnities for damages in Belgium and northern France was not known here.

CONSIDERING PEACE OFFER.

Washington, D. C., Dec. 17.—Information received here today among neutral diplomats agrees with intimations from abroad that Germany is considering another offer of peace.

Navy Captain Penalized for Dreadnaught Accident

Washington, D. C., Dec. 17.—Capt. Victor Blue, who commanded an American superdreadnaught which recently ran aground in home waters, was sentenced by court martial to loss of twenty numbers, but Admiral Mayo, commander of the Atlantic fleet, recommended that it be reduced to ten. Capt. Blue, one of the best known younger officers in the navy, is under review for promotion by the board now in session to recommend some new admirals.

BAKER RETICENT ON FUNCTION OF NEW WAR BODY

Denies Council Is the Result of Inquiry by Congress.

Washington, D. C., Dec. 17.—In explanation of the new war council he has created, Secretary Baker said today it was not in any way a result of congressional inquiry into operations of the war department, nor was it related in any way to the interallied war conference at Paris.

The secretary was not inclined to discuss in detail the purpose of the new council, but said it was to deal with larger problems facing the department in war preparations, and did not infringe on the functions of the general staff. Questions of supply and equipment rather than military operations, therefore, probably will be within the jurisdiction of the new body.

Close Touch with Field.

It is planned that at least one member of the council shall be fresh from France at all times, in order to keep the department in close touch with affairs at the front. Mr. Baker said he had no present plan of visiting Gen. Pershing's forces himself, but would not bind himself not to make the trip.

The council is composed of the secretary, the assistant secretary, the chief of staff, the provost marshal general, the quartermaster general, and the chiefs of artillery and ordnance. The three latter will be relieved of their present duties to devote their entire time to the council.

Offer Goethals Post.

Maj. Gen. Goethals has been offered the post of quartermaster general to succeed Maj. Gen. Sharpe, and it is understood that Brig. Gen. John D. Barrette has been selected to succeed Maj. Gen. Weaver as chief of artillery.

So far as is known no successor has been chosen for Maj. Gen. Crozier, chief of ordnance, whose nomination for another term was sent in by President Wilson a few days ago, while the general was under fire as a witness before the senate committee investigating army war preparations.

Makes No Comment.

Secretary Baker would make no comment on the changes. He would neither deny nor affirm even the statement that the offer had been made to Gen. Goethals, who was in Washington last week at Mr. Baker's request. The fact that Gen. Goethals was in uniform, although retired from active service, indicated that he had been recalled.

Gen. Bliss has reoccupied his office as chief of staff and is said to be at work on a report on his trip to England and France with Col. House. His assistant, Maj. Gen. Biddle, continues to carry out the duties of chief temporarily, but Secretary Baker indicated that Gen. Bliss is to resume all his duties soon. The general retires, however, on Dec. 31, for age, and while it is certain that he will be retained on active duty, it is generally expected that a younger officer will succeed him as chief of staff.

These Get Promotions.

The following brigadier generals were promoted today to be major generals:

George H. Cameron, Andre W. Brewster, Charles C. Ballou, George W. Reed, Charles H. Muir, and Charles B. Menohee.

These colonels were made brigadier generals:

Malvern Hill Barnum, William Hay, and Jesse McI. Carter, and Col. Alexander L. Dade of the signal corps.

Must Report to Bureau . Payments of $800 in Year

Washington, D. C., Dec. 17.—Corporations and other employers within the next two weeks must report to revenue collectors of all payments of $800 or more made during the last year for salary or wages, rent, interest, premium, annuities, or other form of compensation. The internal revenue bureau today decided to require these reports, which will be used to check up the accuracy of income tax returns.

GERMANS' RAID SINKS 14 SHIPS; ONE DESTROYER

Many Neutrals Among the Victims of Sortie.

LONDON, Dec. 17.—One British and five neutral merchantmen, a British destroyer and four mine sweepers have been sunk in the North sea by German raiders.

The losses were the result of an attack on a convoy bound from Scotland to Norway, Sir Eric Geddes, first lord of the admiralty, announced today. The total tonnage of the lost merchantmen was 8,000.

Two neutral merchant vessels and a trawler were sunk off the Tyne, Thomas J. MacNamara, financial secretary to the admiralty, announced in the house of commons today.

Small Guard Fights Well.

The announcement by Sir Eric Geddes said the merchant vessels were being convoyed by the destroyers Partridge and Pelew. The Partridge was sunk and the Pelew was damaged.

Sir Eric said the circumstances of the attack, so far as available, were that the Partridge sighted four enemy destroyers shortly before noon, and with the Pelew engaged them while the convoy scattered.

The Partridge was hit heavily. Shortly afterward an explosion occurred aboard and it sank. The Pelew was pierced at the water line and its engines were disabled, but eventually it was brought safely to port. The enemy then attacked the convoy, sinking the six merchantmen and four armed trawlers.

Some Prisoners at Kiel.

The entire crew of the trawler Lord Alveston was saved in its own boats. The casualties on the Pelew were one officer and three men killed and two wounded seriously.

Information regarding the crew of the Partridge, Sir Eric said, was incomplete, but a report from Kiel told of the taking there of three officers and twenty-one men from the Partridge and of one officer and twenty-five men from the trawlers.

Eighty-eight Scandinavians, two of whom are women, and ten British were rescued by four British destroyers detached from a cruiser squadron which was hastened to the scene. Other survivors reached Norway in boats.

Part of Escort Missing.

The Partridge and the Pelew, together with four armed trawlers, Sir Eric said, comprised the anti-submarine escort of the convoy. For some reason as yet unexplained, he added, the force which was sent for the purpose of protecting the convoy against surface attacks was not on the scene in time to prevent the destruction of the convoy.

A court of inquiry had been appointed to investigate the circumstances, he announced.

Report Made by Berlin.

BERLIN, via London, Dec. 17.—The following official communication was issued today:

"Simultaneously with an attack on commercial traffic on the English east coast, our light forces, on Wednesday, under command of Lieut. Capt. Hans Kolbe, again attacked a convoy.

"The convoy, consisting of six steamers totaling 8,000 tons, including an armed English steamer, the torpedo boat destroyer Partridge, and four armed vessels, were destroyed in battle. The English destroyer Pelew escaped damaged.

"Our forces returned without losses and with a large number of prisoners, including four officers."

Christmas Suggestion—HARTMANN WARDROBE TRUNKS, Two Stores, 626 S. Michigan-av. and 119 N. Wabash-av.—Adv.

Blanket Robes

A holiday gift that will awaken real appreciation and render gratifying utility. Here we have a splendid variety in Indian designs, fancy plaids and novelty combination effects with notch or shawl collar, cord and button trimmed. Very special values, **$5.50**

House Coats of velvet, silk, corduroy and silk mixtures, $9 to $22.50.

Other House Coats at $5, $6, and $7.50.

Men's Dressing Gowns, $12 to $37.50.

Main Floor

THE HUB
Henry C. Lytton & Sons
The Store for Mens and Boys Xmas Gifts

Come Early and Bring This Adv. Along.

Buy Fresh Xmas Candies AT OUR FACTORY

ONLY at 224 W. RANDOLPH ST.
Between 5th Ave. and Franklin

A Pound of Choclats Will Save a Pound of Meat and Wheat

You can double your Christmas Candy purchases by buying at **our factory—Only Five Minutes from State Street**—BUT, You Must Come Early—Thousands Came Too Late Last Year.

All Fancy Grades in Attractive Packages at WHOLESALE PRICES

ONLY at 224 W. RANDOLPH ST.
Between 5th Ave. and Franklin

Benedetto Allegretti Co.

Open Daily Until 5:30—Phone Main 63

BEACHEY & LAWLOR

Silk Shirts

WE have prepared an exceptionally large and complete display of fine silk shirts for Christmas purchasers.

We here show you shirts fashioned from silks of the latest ideas in color and design. Rich, heavy silks—light, strong silks—in fact silks of all colors and fabrics to satisfy any preference or desire.

Prices from
$5 to $12

BEACHEY & LAWLOR
Clothiers, Hatters, Furnishers
DEARBORN AND MONROE STREETS

CONGRESS NOT SATISFIED WITH CROZIER REPLIES ON DELAY

SENATORS FAVOR MUNITION CHIEF LIKE BRITAIN'S

Head of Ordnance Bureau Admits There Is Too Much Red Tape.

[BY A STAFF CORRESPONDENT.]

Washington, D. C., Dec. 17.—[Special.]—Further prying today into the ordnance bureau of the war department brought the frank declaration from Senator Chamberlain, chairman of the senate military affairs committee, that congress and the country are not satisfied with explanations for delays in purchasing munitions that have been made by Gen. Crozier since he took the stand.

The investigation also brought out a clear indication that members of the committee are considering the advisability of the establishment of a great purchasing department under a minister of munitions such as Great Britain maintains and profits from in the matter of producing war supplies.

Crozier Opposes Change.

Gen. Crozier, while admitting there is too much red tape in the war department, and suggesting also that there is too much delay in congress, would not recommend centralization of war purchasing in a minister of munitions, maintaining that it merely would involve a change of authority, and accomplish little.

Asked for recommendations wherein red tape and circumlocution could be reduced and whereby munitions production could be speeded up, Gen. Crozier suggested removing specific limitation to the use of war appropriations, further increase in personnel of the ordnance department, and elimination of the rule requiring the adjutant general to pass on officers' commissions.

Boards Hinder Work.

Gen. Crozier asserted that the work of the war industries and other civilian boards now engaged in war work, while helpful to a certain extent, was another cause for general delay, and he suggested that some statutory body might be created to pass on priority of orders for the war department, navy, shipping board, and other branches of the government.

No purchasing system, the general insisted, except an arbitrary system, could be without some red tape and cumbersome features.

Testimony on Red Tape.

Testimony at the inquiry relating to red tape in purchasing delays, was in part as follows:

SENATOR HITCHCOCK—With a view to ascertaining what change of method might expedite operations in the war department, I want to ask if there is not some way in which the red tape and circumlocution could be cut and shortened?

GEN. CROZIER—The method which might have been followed, by which a certain amount of time could have been saved, would have been one which would have involved accepting the estimates of the people who had to make those estimates with little or no explanation in the appropriation of the funds, and then, if necessary thereafter, an examination of what they ought to be expended for. As an illustration, the estimate of the war department for $3,000,000,000 to prosecute the war reached congress on the 5th of April, the day before the declaration of war, but the appropriations were not made until June.

For Army of Million.

SENATOR HITCHCOCK—For what size army was that estimate?

GEN. CROZIER—That was intended for an army of a million men.

SENATOR HITCHCOCK — How much of this was required for your ordnance department?

GEN. CROZIER—As I remember, senator, it was not far from $1,000,000,000.

SENATOR HITCHCOCK — When was the appropriation made for your department by congress?

GEN. CROZIER—On June 15.

CHAIRMAN CHAMBERLAIN—But, general, I cannot understand how this delay affected your department when you had not expended the money that had been appropriated in the s: preceding, in the summer of 1916.

Couldn't Commence Deals.

GEN. CROZIER—Because I was not able to commence the negotiations; at least I was not able to carry them through to any practical point for the production of this material in the immense quantities that were necessary to dispose of those appropriations. The expansion of capacity in different directions was enormous.

THE CHAIRMAN—Yes, but the things you could have ordered you did not order and you did not contract for.

GEN. CROZIER—We ordered a great many of the things that we could order.

THE CHAIRMAN—But I say, some that you had not only the authority to contract, but the money to pay for, you did not order.

GEN. CROZIER—We had not ordered all the things we had the money to pay for, no; but the program under which we were to make expenditures under the previous appropriation had to be essentially revised.

That Pistol Incident.

THE CHAIRMAN—I have not been entirely satisfied with any explanation I have heard of the fact that there was money appropriated for machine guns. You have not got them yet. There was money appropriated for smaller arms, and instead of getting the rifles that you had the power to get and the money to get, you had expended large sums of that money for pistols. They may have been necessary, but guns are more necessary than pistols.

GEN. CROZIER—We were far shorter in pistols than we were in rifles. We do not require as many pistols as we do rifles, but we were very much farther behind in the matter of pistols than rifles. As I have said several times, we are not going to be slowed up in this war in the slightest degree for lack of rifles.

Calls Reply Unsatisfactory.

THE CHAIRMAN—But I do not think the country will be satisfied with that explanation of that branch of the service, because you are not providing the men with target practice; you are not providing the men with training in the field and with guns. That has got to be done somewhere before they are able to train and it has either got to be done in this country—and it might have been done in the last few months—or it has got to be done across the Atlantic.

GEN. CROZIER—It is being done in this country now. The rifle supply is ahead of the various other necessities connected with the target practice.

Defends His Bureau.

Senator McKellar called Gen. Crozier's attention to $40,000,000 appropriated in 1916 for ordnance supplies, and that it had not all been expended yet. Gen. Crozier said that little had been acquired on these appropriations because there had not been time. He then launched into a defense of his department generally.

"We have placed something like $1,500,000,000 of orders since the war began," Gen. Crozier said. "Now just think of that! That means 50 per cent more than it has cost to run the government in all departments in the most expensive year since the Spanish-American war until now. There have been issued in my department since the beginning of the war over 5,000 contracts, an average of about twenty contracts a day. The average per contract has been about $200,000, so you see we have made something like $4,000,000 of contracts every day since the war began."

Where Delay Comes In.

Gen. Crozier explained that there was considerable delay in the system of preparing estimates for congress, in that they had to be prepared by his department, then examined and revised by the war college, and later by the general staff and secretary of war.

SENATOR WADSWORTH — Does that system often involve great delays?

GEN. CROZIER—It does not involve great delay. The principal time required is for the staff department to make up the estimates, and then they have to be considered and coördinated by the war college.

Asked regarding the work of the war munitions board, new the war industries board, Gen. Crozier said that its principal function now was to keep the government departments out of each other's way.

Adequate for Peace.

"The resources of the country in time of peace," said Gen. Crozier, "are sufficient for us to independently dip into them and to secure from those resources our own requirements, and the interference is negligible—there is practically none on account of the greatness of the resources in comparison with requirements, I say, in normal time. In times of war, that ceases, of course—in such times as these.

"Then we have not been practicing keeping out of one another's way. So some agency, probably better outside of all of us, must say where the priority should lie in the event of the war department, or any of the branches of the war department, the ordnance, quartermasters, and engineers, and between the war department, the navy department, or the allies."

Kept Prices Down.

Gen. Crozier explained that the board was also of great help in locating manufacturers and in protecting the government on the prices, inasmuch as there was no time for competitive bidding now.

SENATOR WADSWORTH — Of course I can appreciate the difficulty of getting those things started at the outbreak of the war, particularly when a nation, such as ours, was so utterly unprepared for it, but now that we have been at war for nine months or more, do you not think that the system such as you have related, here, starting as it does from the ordnance department and going through the war college and the chief of staff to the secretary of war, and with certain revisionary or revising power lodged with the advisory commission—do you not think such a system is cumbersome, and that it could be simplified?

All Systems Cumbersome.

GEN. CROZIER—Senator, any system is cumbersome which is not an arbitrary system.

SENATOR WADSWORTH—Do you not think we should have more of an arbitrary system?

GEN. CROZIER—In the beginning there is no other way of getting quick action except in some one authority that exercises arbitrary power. In the stage we have reached that is not so necessary—and I am not making a plea for a suspension of the ordinary processes or abandonment of them from now on. We have gotten the start.

Study British Experience.

SENATOR WADSWORTH—With respect to further centralization and the scattering of responsibility in the interest of quick action, has the war department taken careful note of the experiences of Great Britain in that regard, involving the establishment of the minister of munitions?

GEN. CROZIER—Yes, sir.

SENATOR WADSWORTH—Have you any opinion to express on the advisability of establishing such an officer or department in our government for the purposes of the war?

GEN. CROZIER—The question involved there, senator, is whether it would be better to secure all the material necessary for carrying on the war by an enlargement and strengthening of the existing organizations functioning in times of peace, or whether it would be better to create a new and different agency of the kind which you mention. My own opinion is that it would be better to enlarge and strengthen the existing organization.

Might Displace Board.

SENATOR McKELLAR—Would it not take the place of the war industries board that is without any responsibility, apparently, to anybody? Would it not be better to have a responsible board, for instance, than one whose responsibility is not fixed by law or one which is really under no responsibility to anybody?

GEN. CROZIER—I think perhaps a body might be created to take care of one of the most important functions of the war industries board—namely, that of the priority committee.

SENATOR McKELLAR—Do you have to go to the war industries board to have them pass upon prices that you have fixed? Do you have to get them to accept them?

Has No Authority.

GEN. CROZIER—The war industries board has no statutory authority, but of course it is impossible for the secretary of war just as it would be absolutely impossible for a secretary of munitions to give personally his attention to anything like 1 per cent of the contracts which are made, involving prices and terms. Therefore, this advisory body has been appointed, and after there has been secured an agreement of opinion between the different departments negotiating the transactions, that board, before which the results are placed, passes its judgment, as a board of business men, as to the general suitability of the prices, and as to the general appropriateness of the profit which is to be allowed.

SENATOR HITCHCOCK—Does that involve any considerable delay, general?

GEN. CROZIER—Generally speaking, it does not involve any great delay, senator, but there have been cases when it has involved delay. Of course, these agencies are all new and it has required some time for them to shake down into their relations with one another.

Small Per Cent of Delivery.

SENATOR HITCHCOCK — Without going into the detail any more, general, of the one thousand, five hundred million dollars that you have contracted for, can you tell us what the per cent is that has been delivered?

GEN. CROZIER—There is a small percentage that has been delivered.

SENATOR HITCHCOCK—Could the whole of the remaining one thousand five hundred million dollars be contracted for during the remainder of the fiscal year ending July 1?

GEN. CROZIER—Yes, sir.

SENATOR HITCHCOCK — I am speaking of the war expenditures. When the committee first met, I asked whether the methods of the war department could not be so shortened up that we would not have this great lapse of time, as it seems to outsiders, between the time the department considers a thing and its final execution? Has there been given serious consideration in the department to have efforts to shorten up in war times these formal methods which in peace times are proper enough?

Give "Go Ahead."

GEN. CROZIER—The only way by which we can shorten our methods of doing things is to give, so to speak, a "go ahead," and by having more people added and giving them the time and means to do it.

SENATOR HITCHCOCK—We think on the outside that it is a very important matter that the department should consider some method of hastening action.

GEN. CROZIER—A very strong method has been adopted and the elimination of red tape has been effected considerably.

More of the Red Tape.

SENATOR HITCHCOCK—Is that red tape a matter of law or regulation in the department?

GEN. CROZIER—There is some in each class.

SENATOR FRELINGHUYSEN—In your experience, Gen. Crozier, have you reason to believe that the authority of these civilian boards, which are not statutory, delay and interfere with the efficiency of the ordnance department?

GEN. CROZIER—Some of the things that are done by these bodies are done with the greatest good will, but they must necessarily interfere with and delay us. If they come in at all there can be no possibility of avoiding delay. I do not mean to say that they are not necessary. It is very comfortable indeed, for the officer handling these immense sums to have some kind of outside approval of the terms upon which he gives out this enormous business, but it does necessarily and inevitably involve delay.

Coast Defenses Unsurpassed.

Gen. Crozier gave many details regarding orders that have been placed. He particularly emphasized that arrangements have been made to supply the American forces with tanks, hand grenades and all modern war munitions used in trench warfare. He also declared, in response to questions by Senator Frelinghuysen, that America's coast defenses were considered superior to any in the world.

Tomorrow Col. Isaac Lewis, inventor of the Lewis machine gun turned down by the war department, will be a witness before the committee.

FOR WAR INVENTIONS

Quick Acting Body Needed to Seize and Exploit New Engines of Battle.

WASHINGTON, D. C., Dec. 17.—[Special.]—In connection with preparing suddenly to turn large resources toward the development of war inventions this testimony at the Crozier hearing was considered somewhat significant:

SENATOR WADSWORTH—In view of the fact that we are now told from day to day what additional emergency may arise, and some new inventions may be made in this war, some tremendously new development, which would be absolutely necessary for us to instantly seize upon, do you not think that our whole system of supply for the armed forces of the United States from top to bottom should be revised and strengthened and centralized, and made more responsive to the needs of the moment?

GEN. CROZIER—I think there should be greater latitude in allowing those who are given authority to use funds to respond to the needs of the moment. As to greater centralization, I am not so certain. We have existing organizations, which have been in the habit of getting the things which the organizations are called upon to supply. These organizations ought all to be strengthened and expanded. They have been strengthened and expanded a great deal. I would suggest that existing appropriations should be made available for any purpose necessary in the prosecution of the war, and not be confined to the class of articles for which they have been made. I would remove those restrictions.

for CHRISTMAS

A Detroit Electric

Today's Car of Utility and Economy

On Christmas morning we will deliver Detroit Electrics to a large number of families in this city. Every day we are booking more orders.

These families alone of all who receive motor cars Christmas will enjoy perfect automobile service this winter. Their cars only—their Detroit Electrics—will never freeze up. They and they alone can be positive that their cars will always and invariably start promptly no matter how cold the weather.

Why buy your family an automobile which you know will cause you endless trouble all thru the long winter months while the Detroit Electric will scarcely need the slightest attention?

Come in and view the beautiful new models of Detroit Electrics. Place your order at once for Christmas morning delivery.

The speed and mileage of the modern Detroit Electric will exceed your daily requirements.

ANDERSON ELECTRIC CAR CO.
2416 Michigan Avenue, Chicago, Ill.
Telephone Calumet 4789

Phoenix silk hose for Xmas

IF he likes a bit of color in his silk hosiery, give him a box of assorted shades—blue, green, gray, tan, black and white, for instance. In Phoenix silk hose all shades are beautiful and they come in more colors than the ordinary man can think of.

55c, 80c and up

The Chicago headquarters for Phoenix silk hose.

Maurice L Rothschild

Money cheerfully refunded — S. W. corner Jackson and State — Chicago Minneapolis St. Paul

"Fifield's" offers to Chicago women an intelligent, helpful and unhurried service in the selection of Christmas Gifts for Men.

The "Fifield" Silk Reefer

In Southern France, away from the war areas, the women are still making and sending to us their wonderfully effective Silk Reefers for men.

In designs and colorings this year's importations surpass their previous efforts. All are pure silk, some knitted with the Swiss rib, some hand-crocheted, others just the raw silk.

The "Fifield" Silk Reefer is a smart addition to the costume as well as a necessity in cold and stormy weather.

Priced from $7.50 to $13.50

Fifield & Stevenson
Men's Wear
328 S. Michigan Boulevard

"THE NECKWEAR HOUSE OF AMERICA"

CAPPER & CAPPER ROBES ARE POPULAR GIFTS

(Because)

CAPPER & CAPPER Robes are more than merely comfortable apparel—they are so artistic and elegant that there is a distinct appeal to man's love of the beautiful. Probably no other store in America shows so many fine robes, of rich designs and colorings, and the most luxurious silks and woolens, at prices ranging from

$15 to $100

In compiling your list of Christmas gifts put down Capper & Capper Fancy Handkerchiefs at 75c to $5.

Open Evenings till Xmas.

Capper & Capper

MICHIGAN AVE. at MONROE ST. and SHERMAN HOTEL

LONDON CHICAGO DETROIT MILWAUKEE MINNEAPOLIS

THE CONVENIENT BOOKSTORE

The Haven of the Seeker after Books for Christmas Gifts

Here are practically *all* books that are worth while, classified and arranged for easy selection.

Here are intelligent, painstaking salespeople who *know* books and their authors.

Here are book stocks arranged so that each transaction can be completed with utmost satisfaction, quickly.

Here is a *first floor* bookstore with direct street entrance—on Wabash Avenue, near Madison Street.

CARSON PIRIE SCOTT AND COMPANY

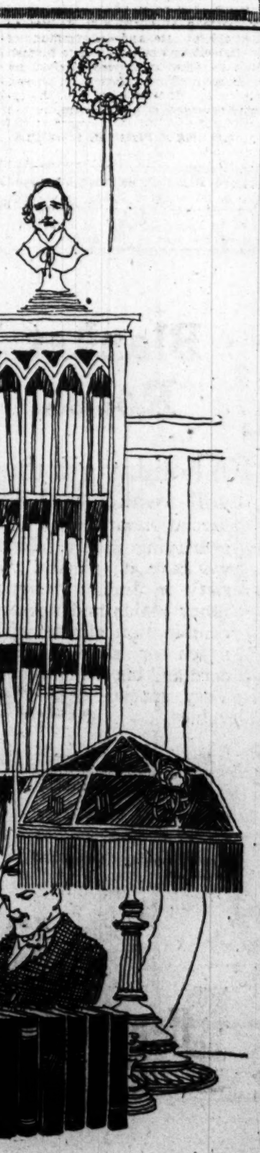

What a pity she doesn't know

Resinol would clear her skin

"She would be a pretty girl, if it wasn't for that pimply, blotchy complexion!" But the *regular* use of Resinol Soap, aided at first by a little Resinol Ointment, would probably make it clear, fresh and charming. If a poor skin is *your* handicap, begin using the Resinol treatment and see how quickly it improves.

Resinol Soap and Resinol Ointment are excellent, too, for the care of the hair, dispelling dandruff and keeping the hair live and lustrous. All druggists sell Resinol Soap and Resinol Ointment.

The Resinol Treatment contains nothing that could injure or irritate the most sensitive skin.

The Chicago Tribune has an honorable record of seventy years as a reliable advertising medium.

SNUB HOOVER AT SPRECKELS SUGAR INQUIRY

Food Controller Is Left to Cool Heels Outside at Senate Hearing.

[BY A STAFF CORRESPONDENT.]

Washington, D. C., Dec. 17.—[Special.]—Although the senate committee on manufactures investigating sugar conditions refused to permit Food Administrator Hoover to make a statement before it today in answer to charges made by Claus H. Spreckels, president of the Federal Sugar Refining company, it permitted E. C. Lindley, counselor for the administration, to cross-examine Spreckels late in the day through Senator Jones of New Mexico.

The cross-examination disclosed that while Spreckels had said that the food administration, by fixing prices on graulated sugar only, had favored special brands controlled by the sugar trust, Spreckels' own refineries were turning out fourteen varieties of sugar not subject to price regulations.

Embargo in Cuba.

It was further disclosed in the light of Spreckels' charge that the price fixed for Cuban raw sugar, $4.60 f. o. b. Havana, was exorbitant and intended to boost the price of other sugars for the trust's benefit, that the president of Cuba had placed an embargo on sugar leaving the island for less than $4.75 per hundred pounds. The cross-examination revealed also that there were important diplomatic negotiations relating to Cuban sugar to prevent it reaching neutrals adjacent to Germany. Concerning all these things Spreckels admitted he knew nothing.

Administrator Hoover was virtually snubbed by Senator Reed's committee and kept cooling his heels in the committee room for more than an hour after a request had been made for him to make a statement. The committee took it under advisement in an executive session and even then announced no decision to Hoover or his counsel.

Hoover to Make Reply.

Hoover finally left the capitol. It is understood that the food administration is preparing an elaborate reply to some of Spreckels' allegations that it has operated in favor of the sugar trust to the exclusion of independent producers.

In further direct testimony today Spreckels charged that by reason of the high price for Cuban cane sugar and the fact that Hawaiian sugars are protected at a lower price, the California and Hawaiian Sugar Refining company, of which George M. Rolph, sugar administrator, is the general manager, and the Western Sugar Refining company would realize a profit of $9,000,000.

Charges Rolph Profit.

Spreckels also charged that large raw sugar holdings on the Pacific coast, withheld from the eastern market by Rolph and his associates, would have averted the sugar shortage in the east. On Oct. 1, Spreckels said, Rolph's company controlled 70,000 tons of Hawaiian sugar and the Western Sugar Refining company controlled 40,000 tons.

"If the sugars held by Mr. Rolph and the Western Refining company had been refined and had been freely shipped to the Atlantic coast would that have remedied the situation?" Senator Reed asked.

"If the raw material had been sent on to the east there would have been no shortage," Speckels said.

"Did you offer to take any of these sugars?"

Talked to Rolph.

"I suggested to Mr. Rolph he had better send them on," the witness replied. "I told him I thought he was hoarding sugar in the west by reason of his retaining 70,000 tons of raw material. His answer was that it was necessary to enable his company to continue in operation until he obtained the new crop from Hawaii. I called his attention to the fact that California was a sugar producing state and the best sugar crop there would prevent any shortage."

STREET CAR VICTIM IDENTIFIED.

The body of Patrick Dake of 1109 North Monticello avenue, a stationary engineer employed by the Brunswicke-Balke Billiard Manufacturing company, was identified yesterday by relatives. Dake was killed early yesterday morning when he was hit by a Kedzie avenue street car at Chicago and Grand avenues.

The Pearl Shop

Diamond brooches and rings

FINE white diamonds in combination with the best grade of Frederic's pearls, real sapphires and opals. Hand wrought platinum and white gold mountings. Superior workmanship and extra good values.

$50, $75, $85, $100

Ropes of Frederic's pearls—$8 to $450.

Frederic's

Makers of Classic Jewelry

Second Floor Michigan Boulevard at Madison Street Chicago

CHRISTMAS CANDY—1917 STYLE

It Contains Neither Beet Nor Cane Sugar.

Marion Clow, Louise Hessert and Catherine Casselberry

A corps of candy tasters met yesterday at the store of Alexander H. Revell & Co. to sample the Loyalty Christmas candy which the woman's committee of the State Council for National Defense offers for sale today in their new window shop. The candy is made without cane or beet sugar, which the government is asking to have conserved. After you have bought and tasted it you can learn how to make it by purchasing one of the Loyalty recipe books, which will be on sale. The book also is available at the public library. Among those who tasted and stirred the candy were Miss Louise Hessert, Miss Catherine Casselberry, Miss Marion Clow, Miss Elizabeth Whiting, Miss Emily Bissell, Miss Margaret Hambleton, and Miss Harriet McLaughlin. The shop will be open all the week.

AMERICANS AND MEXICANS FIRE AT EACH OTHER

El Paso, Tex., Dec. 17.—Mexican federal soldiers fired on an American cavalry patrol which accidentally crossed the border on the "island" near Fabens, Tex., late yesterday, killing one cavalry horse and wounding another. The American soldiers returned the fire and one Mexican soldier was seen to fall from his horse. No Americans were hit.

The firing was reported to division headquarters and an investigation ordered. Fabens is thirty-two miles southeast of El Paso and the "island" is a large tract of land formed by a bend in the river on which the boundary line is not clearly defined.

Whole City Asked to Sing "America" Christmas Day

A mighty chorus will ring out in Chicago Christmas morning if Mayor Thompson accepts a suggestion made at yesterday's meeting of the city council by Ald. A. J. Fisher.

The suggestion was that the mayor's proclamation carry a request that all church bells be rung at 9 o'clock Christmas morning and that as the bells are ringing everybody sing "America."

"I think it's a good suggestion," said the mayor.

Morgan's Art Collection for a New York Museum

New York, Dec. 17.—[Special.]—J. P. Morgan has given to the Metropolitan Museum of Art all of the Morgan properties on loan in the museum, consisting of about 3,000 objects and constituting the remainder of the great collections gathered by his father. This the most important Morgan art gift ever made and the largest numerically the museum has ever received was announced today to the trustees at a meeting of the museum.

Great as is the size of the gift, its importance lies much more in the high quality of its contents. Chief among the treasures given are the Byzantine and medieval enamels and ivories, including the marvelous Svenigorodskio and Hoentschel collections, each unrivaled in its field.

Germans Order Belgians to Deliver 550 Fat Cats

Washington, D. C., Dec. 17.—[Special.]—The mayor of Neer, a suburb of Antwerp, has received an order from the German authorities to deliver to them 400 fat cats, and the commune of Hinderbout was called upon to furnish 150, according to advices received by the Belgian official information bureau here today. It is believed that the extreme shortage of fats in Germany has moved the authorities to resort to the requisitioning of home pets in occupied territories.

FIREPROOF GAS STARVING OUT SOUTH CHICAGO

Uncensored war dispatches from all kitchen salients in South Chicago last night indicated that the enemy had "gassed" most of the ranges in that district of 75,000 souls. Friend Husband went to bed without supper in many instances, there being not enough heat in the flame under the skillet to fry even a small 50 cent pork chop.

A reporter called up the South Chicago office of the Peoples Gas Light and Coke company and was informed that:

"We have had more than 6,000 complaints in the last three days. We are doing the best we can to answer them."

Beginning Feb. 1, 1918, the Peoples Gas Light and Coke company will make the final reduction in the quality of gas supplied under the new gas rate ordinance. It will drop to nine candle power and heating value of 660 British thermal heat units. John P. Garner, commissioner of public service, declared yesterday the company should be required to make this a gradual drop.

GIRL MISSING; INQUIRE OF SOLDIER.

Selma Van Hecke, 17 years old, has disappeared from her home at 2835 Cambridge avenue. Her parents have asked the police to get into communication with Henry Walters, a soldier, who left here two months ago for Jefferson barracks. They had corresponded regularly, the parents say.

Measles and Pneumonia Fatal to U. S. Soldier

Washington, D. C., Dec. 17.—Gen. Pershing today reported the death of Howard C. Stahl, a field artillery wagoner, on Dec. 14 of measles, complicated by pneumonia. His father is Elmer G. Stahl, R. F. D. No. 1, Sidney, Ind.

RAID ON I. W. W. ROOMS BARES NEW EVIDENCE

Five Arrests Also Made by Marshal Bradley's Men.

Federal detectives swooped down upon the I. W. W. headquarters, at 1001 West Madison street, yesterday, drove out 150 members, arrested five, and took charge of the place. It is reported that proofs of renewed activities by the I. W. W. were obtained and will be used at the coming trial of more than 100 defendants soon after the first of the year.

The raid is said to have been made because federal officials received information that an attempt was going to be made to release members of the I. W. W. now being held awaiting trial. It is said that arrangements had already been made to storm the jails where members are being held.

An enormous defense fund is being raised by "comrades" who have not been arrested. Reports have it that not less than $100,000 in cash will be on hand. Pleas have been sent broadcast all over the world calling the "faithful" to "come across." Money has been pouring in in a flood.

Arrests Bring Prosperity.

The indictment of 166 members of the I. W. W., about fifty-five of whom have not been arrested, has apparently brought great prosperity to 1001 West Madison street. I. W. W. printing presses have been working fast to grind out the pleas.

A force of federal clerks was put to work yesterday compiling the new evidence and getting it into shape for the government. Officials speak of the evidence to be presented at the trial as making up a "pile bigger than a house."

The raid yesterday was conducted by John J. Bradley, United States marshal. Great secrecy was maintained as to the identity of the five men placed under arrest. It was admitted that none of the five is under indictment. At first it was supposed that the federal operatives had found some of the indicted ones, but this was denied.

Lawyer Asks Jury Trial.

George F. Vanderveer of Seattle, I. W. W. lawyer, who was arrested on Saturday as a result of trying to enter Judge Landis' courtroom with a 38 automatic pistol in his pocket, called for a jury trial yesterday when arraigned before Judge Newcomer. Attorney Vanderveer explained the presence of the gun.

"I'd been in New York," he said. "That's why I had it. When I got back to Chicago, where I didn't need it, I intended to put it away. I just didn't have a good opportunity to lay it aside. I hurried from the train to the courtroom."

SAYS GERMANY PLOTS TO FORCE U. S.-JAP BREAK

Viscount Ishii Thinks East and West Are Well United.

TOKIO, Dec. 17.—Viscount Kikujiro Ishii, head of the Japanese mission which recently visited the United States, was the guest of honor at a banquet given this evening, which was attended by 200 Japanese and Americans.

"It affords me the keenest gratification," Viscount Ishii said, "to tell you that we bring back to all the people of Japan from all the people of America a message charged with an earnest spirit of good will and a sincere desire for a good understanding and friendship.

No Cause of Suspicion.

"We bring to our gracious sovereign and the people of our nation the assurance that the true gold of America lies at the very heart of its people. As the result of the frank exchange of opinion we arrived at an agreement which must help America, China, and Japan. The mutual declarations with regard to China ought not to be the subject of suspicion at any time.

"There is no suggestion of interference in China in the policies of the government in the recognition of the fact that Japan stands in special relations with or has special interests in China. I confidently believe that the time will soon come when our Chinese friends will be seen to be partners in the new agreement, which so materially contributes to strengthening the good relations not only between America and Japan but between Japan, America, and China.

Germany Arch Plotter.

"I am now happy to be able to state before you that there are now no longer questions with regard to China between Japan and the United States. For many years the common foe of Japan and America has been the worst enemy of China. German influence is responsible for most of the unfortunate misunderstandings and widespread misinformation impairing the relations between the two countries.

"None can doubt the result of the war when America's tremendously virile force gets into action. No words of mine can describe the overwhelming sense of power, the latent, determined, grim, and unrelenting purpose where the seen and unseen forces of America are gathering for the final blow which must win this war. We are proud to have a share and a place among the armies moving forward to the set objective."

Red Cross Gets $164 More from Late Train Rebates

The Pennsylvania Limited train was late arriving in Chicago yesterday and as a result the Red Cross fund was swelled by $164.57 last evening when a check for this amount was sent to Mrs. B. D. Magnus of the fund publicity department. The check represented the amount collected from passengers who contributed their fare rebate.

To California—the Golden State—take the Golden State Limited

The short southern way to Los Angeles—skirts the Winter without lengthening either the time or the distance—via Rock Island—El Paso Southwestern—Southern Pacific.

Nowhere does train service excel the high efficiency and courtesy given on the *Golden State Limited*—*yet it costs you no more.*

• • •

The *Californian* is another famous fast train to Southern California. See the Apache Trail en route.

Our Travel Bureaus will be glad to plan your trip for you.

W. G. Neimyer, Southern Pacific Lines, 31 W. Jackson Blvd.
L. H. McCormick, Rock Island Lines, Adams and Dearborn Streets
F. W. Pullen, El Paso and Southwestern System, 72 W. Adams Street

ROCK ISLAND—EL PASO SOUTHWESTERN—SOUTHERN PACIFIC

A Savings Account

on which we allow 3% interest, compounded semi-annually, soon develops a fund with which you can embrace opportunity. START SAVING NOW.

Illinois Trust & Savings Bank

LA SALLE AND JACKSON STS.

Capital, Surplus and Undivided Profits

$16,400,000

THE BANK BEHIND THE BOOK

Organized 1873

Scarves Made to Order

IT is too soon, perhaps, to say that the Jackson Made-to-Order Scarves have become famous. Mr. Jackson has been applying his ideas to his own business barely six months.

But their fame is spreading. Men are telling each other about them.

Here you get scarves that suit your fad or fancy, without being tied down to what some manufacturer may see fit to make for you. You choose them from the piece. This lays tribute on fabrics and patterns and colors not available before. You have them made in styles and sizes and shapes to meet your requirements or to satisfy your whims. And so forth.

Herein is a gift suggestion—especially for women in search of gifts for their men folk. Something useful, with a note of the fastidiously exclusive about it. Mr. Jackson and his associates know what men like—and have it.

The store is a pleasant place in which to shop. Quiet, retired, restful, full of daylight, on the second floor at Michigan avenue and Madison street, overlooking the lake and the life of the boulevard.

Z. Z. JACKSON

Not Inc.

SHIRT MAKER

MICHIGAN AT MADISON

WILLOUGHBY BLDG.

Second Floor

CHICAGO

(The shirt factory, in the same building, is under the constant care of Mr. Jackson and those with him.)

A Christmas Gift for the Whole Family

THE chosen gift may cost much more—it may cost less than a Victrola. But no gift can better please all than a genuine Victrola that can be played by all. The home that has the Victrola is a home transformed, for it brings happiness throughout the year. Today—come today! Come just to hear and see.

VICTROLA OUTFITS

At ADAM SCHAAF

Ready for Christmas Delivery

Pay only for the records now—genuine Victrola will be delivered immediately or held for Christmas delivery. Begin paying for the Victrola by small monthly payments on February 1st, 1918.

STYLE Xa—Oak or Mahogany—with 14 Victor selections (7 double-face Records). Cash payment, $5.25; Terms, $5.00 a month $90.25

STYLE XIV—Oak or Mahogany—with 25 Victor selection (14 double-face Records). Cash payment, $16.50; Terms, $8.00 a month $175.50

STYLE XIa—Oak or Mahogany—with 20 Victor selections (10 double-face Records). Cash payment, $7.50; Terms, $5.00 a month $117.50

STYLE XVI—Oak or Mahogany—with your own selection of Red Seals, Blue or Purple Label Victor Records; value to $15. Cash, $15; $10 a month..... $230.00

Liberty Bonds Accepted as Cash

ADAM SCHAAF

Maker of High Grade Pianos for Nearly 60 Years

700 WEST MADISON STREET

Three Blocks West of Northwestern Depot. Cor. Union St.

Open Evenings Until Christmas

"Christmas Gifts of Flowers."

The Florists' Telegraph Delivery Service is of special interest to you at this time of the year. We have correspondents in every city or village, U. S. and Canada. Do not take any chances by sending the flowers by mail or express, as they may be delayed and become frozen. Place your orders early so as to avoid the "Rush." The following Florists give this telegraph service:

Alpha Floral Company, 146 S. Wabash Ave. Central 1576.
Bohannon Floral Co., 75 E. Monroe St., Randolph 1799.
Oscar J. Friedman, 516 S. Michigan Ave. Harrison 357.
A. Lange, 25 E. Madison St. Central 3777. All Depts.
Samuelson, Florist, 2130-2134 Michigan Ave. Calumet 1080.
Schiller, Florist, 2201 W. Madison St. West 322.
W. J. Smyth, 31st & Michigan Ave. Douglas 5661.
Ernst Wienhoeber Co., 22 E. Elm St. Superior 618.

Tribune Advertising Saves Tribune Readers Thousands of Dollars Each Year

WAR NEWS TOLD AS THE HOSTILE NATIONS SEE IT

Reports Sent Out from Capitals Give All the Battle Results.

FRENCH FRONT

FRENCH.

PARIS, Dec. 17.—We made a successful raid on the enemy lines south of St. Quentin.

Our patrols carried out operations on the right bank of the Meuse and brought back prisoners.

In the Vosges the artillery activity was intense in the region of La Thur.

On the remainder of the front the night was calm.

BRITISH.

LONDON, Dec. 17.—There is nothing of special interest to report.

AVIATION.

Although the weather was fine Saturday, a very high wind and ground mist interfered with reconnaissance and artillery work. Many rounds were fired during the day into enemy trenches and bombs dropped on numerous targets, including two positions of long range guns southwest of Lille. Later we again bombed these gun positions.

During several fights three hostile machines were brought down and two were driven down out of control. None of ours is missing.

NIGHT STATEMENT.

This morning raiding parties attacked two of our posts in the neighborhood of the Ypres-Comines canal. In one case an attacking party was repulsed. In the other the enemy succeeded in entering our posts and captured a few of our men. Those men were recaptured by a counter attack in which our troops regained the post and killed or took prisoner a number of the enemy.

On the remainder of the front there is nothing of special interest to report.

GERMAN.

BERLIN, Dec. 17.—Army of Crown Prince Rupprecht—There has been lively artillery activity on the south bank of the Scarpe and on isolated sectors southwest of Cambrai. Heavy artillery and mine firing have been directed against the southern front at St. Quentin.

Army of Duke Albrecht—North of St. Mihiel and and in the Sundgau the artillery of the French has been more active.

ITALIAN FRONT

ITALIAN.

ROME, Dec. 17.—The artillery battle continued violent all through yesterday between the Brenta and the Piave. An infantry combat commenced at daybreak to the east of the Brenta. During one of our counter offensive advances in the direction of Col Caprille the enemy opposed us with superior forces, compelling the attacking column to suspend its advance and support itself on a line of defense more to the rear.

The struggle continued for several hours with great stubbornness. Toward midday other reinforcements with great elan reëstablished a position to our advantage and the enemy counter attack had to be withdrawn to the positions of departure.

In the early hours of the afternoon the enemy launched an attack at the lower end of the Brenta valley. After a violent bombardment important detachments in dense formation left San Marino and were launched on the road against our barrage, but were stopped by our prompt and effective concentrated fire and forced to retire in disorder.

AVIATION.

On the whole of the front the aerial activity has been marked on both sides. In the zone north of Monte Grappa one of our Caproni squadrons and reconnoitering machines on several occasions bombed and attacked with machine guns enemy infantry assembled there.

AVIATION.

On the night of the 14th-15th movements of troops within the enemy's lines of communication were bombarded effectively by our airships. An hostile airplane was brought down by British airmen near Ormelle, and one of our airmen accounted for another machine west of the Saren valley.

GERMAN.

BERLIN, Dec. 17.—Between the Brenta and the Piave violent artillery duels have continued on isolated sectors. Austro-Hungarian troops brought in several hundred prisoners as the result of a successful enterprise south of Col Caprille. An English attack against our lines south of Monte Fontana Secca broke down.

TURKISH FRONT

TURKISH.

CONSTANTINOPLE, Dec. 16.—[Delayed.]—We occupied the islands of Messoniesi and Plaka on the coast of Asia Minor. On the coast in Palestine an attempt of a strong enemy patrol to advance was repulsed. East of Jerusalem there have been artillery duels at several points.

MACEDONIAN FRONT

GERMAN.

BERLIN, Dec. 17.—Between the Vardar and Lake Doiran an English company after violent artillery preparation made an advance which was repulsed by Bulgarian posts.

ACTIVITY ON THE FRENCH FRONT

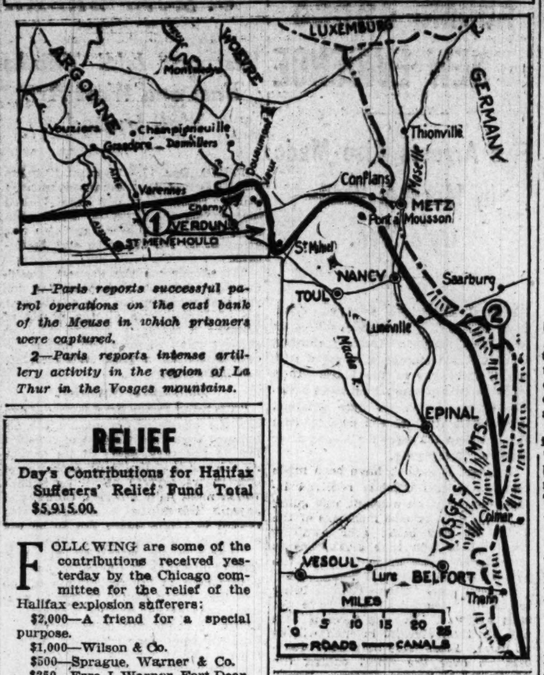

1—Paris reports successful patrol operations on the east bank of the Meuse in which prisoners were captured.

2—Paris reports intense artillery activity in the region of La Thur in the Vosges mountains.

RELIEF

Day's Contributions for Halifax Sufferers' Relief Fund Total $5,915.00.

FOLLOWING are some of the contributions received yesterday by the Chicago committee for the relief of the Halifax explosion sufferers:

$2,000—A friend for a special purpose.

$1,000—Wilson & Co.

$500—Sprague, Warner & Co.

$250—Ezra J. Warner, Fort Dearborn National bank, Victor F. Lawson, R. H. Aishton.

$200—Central Trust Company of Illinois.

$100—Drovers National bank, Chicago Savings Bank and Trust company, Live Stock Exchange National bank, Dearborn Chemical company, Pekin Cooperage company, Mrs. D. H. Burnham, Frank R. Lillie.

$50—Security Bank and Second Security bank of Chicago, Edwin F. Gillette, J. W. Kendrick Manufacturers Equipment company, Miss Katherine D. Hubbard.

$25—Charles F. Bullen, W. K. Pattison.

The total for the day was $5,915, and the total previously acknowledged $120,259.95, making a grand total of $126,174.95.

POPE TO CONDEMN ANY NEW ATTACK ON JERUSALEM

ROME, Dec. 17.—According to the Messaggero the pope has addressed a circular letter to all bishops in the belligerent countries declaring that if any Christian state aids the Turks in an attempt to retake Jerusalem it will be condemned by the holy see.

To celebrate the delivery of Jerusalem from Turkish rule a procession of 15,000 students and 20,000 members of scientific associations marched today to the convent Sant Onoforio Tasso, where is the tomb of the poet, Torquato Tasso, who in the sixteenth century write "Jerusalem Delivered."

Hundreds of bells throughout Rome were rung during the ceremonial at the convent where Cardinal Lega said mass and blessed the immense crowd.

A Solomon Is Needed in Suit for Canary Bird

Hammond, Ind., Dec. 17.—Two Hammond attorneys are gravely concerned about the health and well being of a three weeks old canary bird. If the bird lives until after a jury has decided its rightful ownership, they will get their fees, otherwise probably not. Suit was filed today for possession of the canary bird with Mrs. A. Manis as the claimant. Mrs. Manis is owner of a male bird and loaned it to Mrs. U. G. Hinder, a neighbor who has a female canary. The offspring were to be equally divided. Five birdies were hatched and each woman claims the odd one.

TO CURE A COLD IN ONE DAY
Take LAXATIVE BROMO QUININE Tablets. Druggists refund money if it fails to cure. E. W. GROVE'S signature is on each box. 30c.—Advertisement.

1917 CRUSADERS TAKE HOLY CITY WITHOUT POMP

British Commander Walks Into Jerusalem to Accept Surrender.

[BY CABLE TO THE CHICAGO TRIBUNE.]

LONDON, Dec. 17.—The first detailed account of the British entry into the holy city reached here today. Telegraphing to the Daily News under date, Jerusalem, Dec. 11, W. T. Massey says:

"This central site of sacred history is liberated from the thralldom of the Turk without a British bullet or shell being directed against its walls, or so much as a stone being scratched. The Turks were forced to withdraw by Gen. Allenby's strategy and the valor of his army. The Turkish artillery fired from a position quite close to the city, and enemy guns thundered from the Mount of Olives, but of our fire the inhabitants could make out nothing more than a distant rumbling of guns and the bursts of musketry.

No Display Entering City.

"Gen. Allenby put the sanctity of the holy sites before every other consideration and approached the city only when the pressure of his troops in the mountains west and northwest forced the enemy to yield.

"I write this after witnessing the official entry of Gen. Allenby and his staff and military commanders of detachments of French and Italian troops. There was no great pageantry of arms, no display of pomp. With the commander in chief and his small staff was a guard of less than 150 all told, including allied troops. There was a quiet ceremonial of reading the proclamation of military law, of meeting notables of the city and heads of religious bodies, and the official entry was over.

"There were no flags hoisted and there was no enemy flag to haul down. There were no soldier shouts of triumph over the defeated foe, but just a short military procession into the Mount Zion portion of the city, 200 yards from the walls.

People See New Era Open.

"The ceremony was full of dignity and simplicity. Its significance was not lost on the population, who saw in it an end of Turkish régime and the beginning of a new era of freedom and justice for all classes and creeds. Right down in the hearts of the people, who cling to Jerusalem with the deepest reverence and piety, there was unfeigned delight. I learn that prayers were offered up in almost every house in Jerusalem that our arms would be successful.

"At 8 o'clock in the morning the mayor and chief of police came out under a flag of truce. The mayor, who holds his high civic positions as a member of the Hassein family which possesses documentary proof of its direct descent from Mahomet through the prophet's daughter, offered the surrender of the city. The formal surrender was arranged at noon Dec. 8.

Turks Fight Stubbornly.

"Between the offer and the formal acceptance, there was sharp fighting on the outskirts, the Turks fighting more stubbornly than at any period of these operations and meeting bayonet with bayonet. The London troops were heavily attacked and strong machine gun fire was poured into them from the Mount of Olives, but by noon the Turks were pushed back so far that we occupied ground 7,000 yards north of the city walls. The Welsh troops were operating from the south and east, and drove the Turks from the Jericho road. This was the military position at noon, Dec. 9.

All Wear Best Robes.

"It was a picturesque throng that from the outskirts of Jerusalem flocked in to greet the conquering general. Armenians and Greeks and men of all nationalities, somber clad, stood side by side with Moslems dressed in the brighter raiment of the east. The predominance of Tarbush in the streets added to the brightness of the scene.

"All obviously regarded the day as important, for they wore their best robes, and many of them, abandoning their natural reserve, joined in vocal expressions of welcome. Their faces lighted up with pleasure at the general's approach. The flat topped roofs and balconies held people crying aloud their welcome.

General Enters on Foot.

"Gen. Allenby entered the town on foot. Aside the Jaffa gate he was received by the military governor and a guard of honor formed by men who have done their full share in the campaign. Drawn up on the right of the gate were men from English, Scottish, Irish, and Welsh counties. Opposite them were fifty men afoot representing Australian and New Zealand horsemen. Inside the walls were twenty French and twenty Italian troops from detachments sent by their countries to take part in the Palestine operations.

"Inside the walls was a crowd, densely packed in the narrow streets. The commander in chief, preceded by his aid de camp, had on his right the commander of the French detachment and on his left the commander of the Italian detachment. Following were the Italian, French, and American military attachés and a few members of the general staff. Guards of honor marched in the rear.

"The procession turned to the right into Mount Zion and halted at El Kala citadel. On the steps at the base of the tower of David, which was standing when Christ was in Jerusalem, a proclamation of military law was read in four languages in the presence of the commander in chief and many notables of the city.

Mayor is Presented.

"Reforming, the procession moved up Zion street to Barracks square where the mayor and the mufti were presented and likewise sheiks with charge of mosques and the moslems belonging to the Khaldees and Alamieeh families which trace their descendants through many centuries. Patriarchs of Latin, Greek, Orthodox and Armenian churches and Coptic bishops had been directed to leave Jerusalem by the Turks, but their representatives present were introduced to the general as were also heads of the Jewish committees of the Syria church, of the Greek Catholic church, an Abyssinian archbishop and a representative of the Anglican church. The last to be presented was the Spanish consul, who has in charge the interests of almost all the countries at war.

"The presentations over, the procession returned to Jaffa gate. Thus ended a simple and impressive ceremonial, the effect of which must be far reaching."

SERVE the Private Coffee of the Greatest Coffee Merchants in your home.

BUY a PICTURE for a GIFT : : : : :

NEVER before has it been so difficult to buy an exclusive present at a reasonable price as it is this Christmas. The price of nearly everything has doubled with the exception of works of art. For months I have carefully collected choice and rare small works to offer at holidays.

85 Small Paintings *by*

E. A. Bell, N. A.	William M. Chase, N. A.
Martha Walter	Alice Schille
H. M. Kitchell	Thomas Doughty
Frank DeHaven, N. A.	Childe Hassam, N. A.
Felix Russman	Lars Haukaness
R. A. Blakelock, N. A.	Emil Carlsen, N. A.
Warren Davis	Robert Spencer, N. A.
J. Francis Murphy, N. A.	F. Ballard Williams, N. A.
Marian Blakelock	F. S. Church, N. A.
Chas. Warren Eaton	E. Irving Couse, N. A.
Wm. Lathrop, N. A.	Ivan Olinsky
Dwight W. Tryon, N. A.	Ed. H. Potthast, N. A.
J. Alden Weir, N. A.	G. A. Aldrich
Glenn C. Henshaw	Alfred Jansson
Frederick J. Waugh, N. A.	Paul Dougherty, N. A.

PRICES of above pictures vary from $40 to $500.
A number of drawings by Homer Martin, N. A., and R. A. Blakelock, N. A., range in price from $20 to $60.
Monotypes and etchings in this collection range from $10 to $20.
Beautiful examples of Dragon Fly Lustre Ware and Farr Ware Pottery from $4 to $27.
Prices of these rare works have been made to include only cost and selling expense.
Never before have picture lovers had a chance to buy at Holiday time from such a fine collection at such low prices.
A catalog stating the price of each work sent on request.
You are advised to make selections at once while the collection is complete.

FOUR FINE PICTURES at Buyer's Own Price

Wednesday, December 19th, at 8 P. M.,
I will sell the beautiful water color,

"AMONG THE BEECHES," by EDGAR FORKNER, 17 inches high, 13 inches wide, to the one who has made the best offer for it. Forkner water colors are notable, and this is one of his best. Value $150. All bids must be made at an advance of $2 or more.

Thursday, December 20th, at 8 P. M.,
I will sell the fine oil painting,

"SILENCE OF THE WINTER WOODS," by ALFRED JANSSON, 24 inches high, and 20 inches wide, to the one who has made the best offer for it. This work, just completed by Jansson, is of his best, and one of which the artist is very proud. Value, $400. All bids must be made at an advance of $5 or more.

Friday, December 21st, at 8 P. M.,
I will sell the beautiful painting,

"CHARMS OF AUTUMN WOODLAND," by J. E. BUNDY, 16 inches high, 22 inches wide, to the one who has made the best offer. This is one of Bundy's best small woodland pictures. Value, $500. All bids must be made at an advance of $5 or more.

Saturday, December 22nd, at 8 P. M.,
I will sell the exceptionally fine painting,

"SONG OF OCTOBER," by HUDSON M. KITCHELL, 16 inches high, 24 inches wide, to the one who has made the best offer. No landscape painter of our time knows how to employ more beautiful color than Kitchell, and he has never painted better than in this work. Value, $500. All bids must be made at an advance of $5 or more.

A record showing name and address of each bidder on any of these four pictures will be kept for inspection of all bidders. Bidders unknown to us will be required to make deposit as evidence of good faith. Bids can be made by mail, telephone, telegraph, or at the gallery at any time prior to hour of sale for each work.

Galleries Open Until 8 P. M. During This Week.

Home of American Art

Young's Art Galleries

66 E. Jackson Blvd, Chicago, Illinois — Telephone Harrison 6197

Burley & Company

NORTH WABASH AVENUE

China - Crystal - Silver

Christmas Sale

Uncommon, useful and decorative gifts at moderate prices arranged in groups for your convenience in making selections.

Articles of this character are greatly appreciated, as they express a distinctive individuality—many of them cannot be duplicated.

Unusual Values

are offered in each of these groups displayed on separate tables—many of them specially reduced for this sale.

Not Over $1.00 Offering

Attractive articles in China and Crystal.

Jugs, Sandwich Trays, Decorated Plates, Relish Dishes, Olive Trays, Salad Dishes, Bud Vases, Salts and Peppers, Baby Plates, Baby Mugs, Baby Cups and Saucers, Children's Plates, Cups and Saucers, Cake Plates, Celery Dishes

Not Over $3.00 Offering

Useful and decorative articles in China, Crystal and Silver.

Crystal Baskets, Engraved Vases, Comports, China and Glass, Wine Glasses by the Dozen, Sherry Glasses by the Dozen, Cordial Glasses by the Dozen, Water Glasses by the Dozen, Sandwich Plates and Handles, Tea Pots, Sugar Bowls, Cream Pitchers, Bon Bon Trays, Toast Racks, Jugs, Cups and Saucers, 3-Piece Set, Child's Knife, Fork and Spoon, Amberina—many useful and decorative articles.

Not Over $10.00 Offering

A Large Variety of Exceptional Values in Christmas Gifts in China, Crystal and Silver.

Guest Sets (5 pieces), Salad Sets (14 pcs.), Flower Bowls, Crystal Vases, Sugars and Creamers, Bouillon Cups and Saucers, Tea Cups and Saucers, After Dinner Coffee Cups and Saucers, Crystal Goblets, Candle Sticks, Water Sets, Pitcher and 6 Glasses, Silver Pitcher, Sheffield Plate, Silver Baking Dish, Sheffield Plate, Handled Silver Bread Trays, Sheffield Plate, China Chocolate Sets (14 and 26 pieces), Many beautiful pieces of Ornamental Ware.

Articles carefully packed for shipment if desired.

New Importations Arrive Daily.

Courteous, Intelligent Service and Burley Quality assure complete satisfaction.

Until Christmas we will be open every day till 6 P. M.

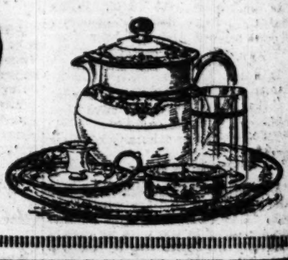

Silk shirts for Xmas

PUT yourself in his place; wouldn't you like to get a silk shirt for Xmas? Of course you would; so would he. It's a present that you're absolutely sure will please. We've got a special line of holiday silk shirts at this price. They're unusually beautiful and very big values. $5

Other shirts, $1.50 to $12.

Maurice L Rothschild

Money cheerfully refunded — S. W. corner Jackson and State — Chicago, Minneapolis, St. Paul

THOUSANDS OF DOLLARS ARE SAVED ANNUALLY BY THRIFTY HOUSE WIVES WHO BUY FROM TRIBUNE ADS

Wilson Skates

Skates—a seasonable gift and one worth while.

Special Christmas Sale

Nestor-Johnson Skates

Regular $10 Set as Pictured . . . $8.45

WE are agents for all well known makes of skates. Complete sets from $5.50 up.

THIS year skating for boys will be in great favor, especially at the Northern Camps, and we are splendidly equipped to fit up the younger men with every skating need at moderate prices.

Charge Accounts — *Mail Orders*

On Wilson's Corner — Wabash at Monroe

THOS. E. WILSON & CO.
OUTDOOR OUTFITTERS

Tobey
Useful and Permanent
Gifts

One of the many attractive pieces at THE GIFT SHOP

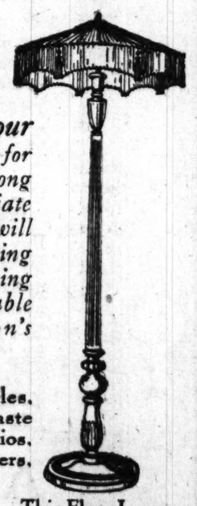

NO matter what your requirements, whether for men, women or children, among the large variety of appropriate articles in the Gift Shop you will find gifts that will insure lasting pleasure. Among the following articles are many suitable expressions of the season's greetings:

New decorated Leather Articles, such as Photo Frames, Waste Paper Baskets, Writing Portfolios, Jewel Boxes, Stationery Holders, $6.00 to $30.00.

This Floor Lamp, in polychrome and gold and in mahogany, with 26-inch silk shade in gold, rose and mulberry, complete, $50.00.

Unusual Toys, 50c to $10.00.
Children's Books, $1.00 to $2.00.
Raleigh Dolls, $3.00 to $12.00.
Humidors and Smokers' Stands, $5.00 to $40.00.
Hand Made Gold Leaf Photo Frames, $3.50 to $15.
Mahogany Lazy Susans, $10.00 to $24.00.
Desk Sets, $12.00 to $40.00.

Of special interest to those with a limited amount to spend is a table on which we have assembled a lot of odds and ends, some of them worth up to $4.00, and marked them at your choice for $1.

The Tobey Furniture Co.

Wabash Avenue at Washington Street

New York City: Fifth Avenue at Fifty-Third Street

BERDAN'S VALET GONE AS ESTATE BATTLE LOOMS

Coroner Chemist Seeking Evidence of Poison in Stomach.

Two developments came yesterday in the inquiry into the death of Lucius B. Berdan, Toledo millionaire grocer, who died suddenly in Chicago last Tuesday. These center around the present whereabouts of Eugene O'Brien, Berdan's former nurse, valet, and chauffeur, and the possibility of a bitter legal battle over the estate, estimated by some at $10,000,000.

Dr. William D. McNally, Chicago coroner's chemist, is making an analysis of the contents of Berdan's stomach. If this discloses poison O'Brien, it is asserted, would be an important witness.

O'Brien, who, it is declared, was with Berdan for several weeks prior to his death, has apparently disappeared. Inquiries at the rooming house in Toledo, where O'Brien had made his home, disclosed that he left there three days ago, leaving behind his personal effects.

Widow Visits Lawyer.

The possibility of a legal battle, when the estate comes up for settlement, was indicated by the hurried visit by Mrs. Evelyn Berdan, the young and pretty widow of the millionaire, to Cleveland, where she held a conference with her attorney, William Day, who represented her when a divorce bill was filed several months ago.

Relatives of Berdan in Toledo are anxiously waiting the result of the stomach analysis. As soon as this is made public they promise to make statements setting forth their side of the case.

Mrs. Berdan may come to Chicago today, according to information received by Coroner Hoffman yesterday. A mysterious friend who has interested himself in her welfare called him up in the morning, informing him a telegram had been received from her in Cleveland. She plans to come to Chicago, the friend said.

Subject to Influence?

That Berdan's physical condition was such that he may have been subject to the personal influence of those with whom he came in contact was made known by Dr. F. J. Port, who was called to the Auditorium hotel to attend the sick man. While apparently in normal health, Dr. Port said, complications from a chronic disease from which Berdan once suffered were apparent.

The theory advanced by Dr. Port that Berdan died of convulsions induced by strychnine poisoning cannot be denied or substantiated until the quantitative and qualitative analysis of the stomach contents has been completed by Dr. McNally, coroner's chemist.

This task was started yesterday in the new laboratories on the eleventh floor of the county building, and will require at least three days. The process is complicated and tedious because of the volatile character of an alkaloid poison, Dr. McNally explained.

Poisoned, Reasserts Port.

Dr. Port repeated his firm conviction that Berdan's death resulted from strychnine poisoning.

"I am more convinced than ever that he died of convulsions induced by strychnine," he continued. "The symptoms are positive and unmistakable, and it does not seem possible that it could have been taken with deliberate intent."

Kept Prisoner, Says Widow.

In a letter to Dr. Port from Mrs. Berdan dated last Friday she said:

"Thank you for your telegram. I want you to write and tell me every circumstance surrounding my husband's death. I lived with him thirteen years and he adored me. When his health failed his brother-in-law was appointed his guardian and we were not happy after that moment. They have done everything to turn him away from me and he has virtually been kept a prisoner. I did not hear from him for fifteen days before he died."

The box of candy and bottle of beef, iron, and wine found in Berdan's rooms in the Auditorium hotel were purchased in Chicago, Coroner Hoffman said. A bottle of glycothymoline and a bottle of hair tonic will also be subjected to analysis.

Traveling Suggestion—HARTMANN WARDROBE TRUNKS. Two Stores, 626 S. Michigan-av. and 119 N. Wabash-av.—Adv.

SHADOWS OF TOYLAND

Young and Old, Big and Little, Enjoy Exposition of Santa's Wares and Spirit at the Coliseum.

Frederick Verbeck

TOYLAND WINS CHILDISH HEARTS BY THE THOUSAND

Santa Welcomes All at Coliseum and Gives Each a Token.

Have you been to the "kiddies' paradise" yet? If you haven't you should take your own or some one's youngsters and go to the Coliseum before Christmas, where there is a real treat in store for you. All the little folk, from babes in arms up, get a chance to shake hands with a Santa Claus, who sits on a real throne and gives them each a present from the "melting pot."

Mr. Doll dressed as a soldier and his wife, Mrs. Doll, dressed as a Red Cross nurse, introduce the children to the good old guardian of Toyland.

Then there is another Santa Claus that no one shakes hands with, for he is over sixteen feet tall. In the center of the building is a sawdust ring, with four tiny Shetland ponies and four small elephants. The ponies are Vic, Helen, Buster, and Star, and the elephants are Muggins, Tiny May, Chin Chin, and Billy Sunday.

Reward for Big Family.

The biggest family in Chicago is going to receive a reward in the shape of a turkey for their Christmas dinner. The turkey is to be the biggest that can be procured anywhere in Cook county, and the family will have to appear en masse at the Coliseum next Saturday evening to prove the right to the turkey. It is requested by the donor of the giant fowl that only families that will not buy a Christmas fowl shall apply.

Sunday was the biggest day of the show, and over 18,000 children joined in the festivities. Children from the Dorcas home in Evanston and the Chicago Orphanage asylum were the guests of Mrs. Frederick Kressinger.

Christmas Spirit Grows.

The spirit of giving grows greater every day. Grownups who come to look on find themselves getting into the spirit of Christmas and vie with each other buying presents for Santa's pile.

Besides the elephants and ponies and Santa Clauses there is a big circus, with bucking mules, clowns, and everything. Then, too, there is a huge Christmas tree, all kinds of things to eat, and, in fact, everything the small heart could desire.

Tonight there will be a minstrel show under the direction of Mrs. Robert Forgan, hostess for the day. Hostesses for the rest of the week will be Mrs. Joseph G. Coleman, Mrs. George High, Miss Bettie Hoyt, and Mrs. Charles Frankenthal.

SUES A BANKER FOR $12,150 AS TREATMENT FEE

New York, Dec. 17.—Miss Grace M. Trankla, who described herself as "a student of Christian Science," brought suit in Supreme court today against Clarence C. Burger, a banker and promoter of this city, for $12,150 alleged to be due her for "services and instruction" between April 1 and Oct. 1, this year.

In her complaint, Miss Trankla alleged that Burger sought her assistance and instruction in Christian Science "to lead him to a deeper understanding of its principles so that he might not only be healed, but in order that his greater business success in life might be promoted by like aid."

They entered into an agreement, Miss Trankla says, under which she was to receive $150 a month and $2,000 at the end of her period of service.

Burger was engaged in a large mining deal, the complaint continues, and promised her if she "devoted extra time and attention to him, exerting in his behalf the power of Christian Science," he would pay her $10,000 extra.

Miss Trankla avers that she complied with her part of the agreement, "giving him both absent and present treatment, at the Christian Science reading room, at home, and elsewhere." Although she believes the mining deal was a success, the plaintiff says she was discharged on Oct. 1 without having received her last month's pay, or the $2,000 or the $10,000.

Mann Recovers Health; Able to Resume Duties

Baltimore, Md., Dec. 17.—[Special.]—Congressman James R. Mann, the Republican leader in congress, who has been taking a rest cure in Hopkins hospital for a month, is reported to be well again. It is probable that he will not get back to his active duties until after the holidays.

ASK YOUR BOOKSELLER

A Book Written in the Trenches

$1.00 Net

By CHAPLAIN TIPLADY

BUSY PATRIOT SEIZED BY ARMY SECRET SERVICE

L. A. Reinhardt Induced Hundreds of Men to Enlist.

L. A. Reinhardt, apparently one of the busiest patriots in all Chicago, was arrested by a captain from the office of the army intelligence bureau yesterday. The charges against him are veiled in secrecy. Technically he is accused of selling liquor to soldiers.

"I sold them no liquor," he said.

"Probably he didn't," said a government operative. "Charges can easily be changed. These do to hold him on."

"He's one of the stickest fellows we've got in a long time," said a man from the army intelligence bureau. "I can't say any more."

Busy Enlisting Men.

"I was registrar of the Eighteenth precinct draft board in the Twenty-third ward. I started work enlisting men for the Seventh regiment. I got a man to donate a building and I gave the government my time," said Reinhardt.

"I guess I've sent close to 2,000 men to Capt. Robert E. Brooks at 526 South State street. I collected a relief fund of several hundred dollars last summer and turned it over to the last cent. This is the thanks I get."

And Reinhardt, gray haired, 53 years old, shook his head sadly, accepted a smoke, and added: "It's a mystery to me. The only thing I can think of is that I'm a little behind in my alimony. I had quite a bit of money saved up, but I got interested in recruiting and the pile's melted away."

Praise from Captain.

Reinhardt's home is 862 Barry avenue and the recruiting station he has kept open since last May is at 857 Belmont avenue.

"So far as I know Reinhardt has done everything he says he has," said Capt. Brooks, in charge of the central recruiting office, last night. "He has been sending in recruits regularly. He was so successful we took quite an interest in his work and sent men out to help him. I had no hint that there was any idea of arresting him. I had every faith in him."

Reinhardt speaks without any trace of foreign accent and says he was born in New Jersey.

Mrs. Anna Reinhardt, the wife, was found at her home, 1744 Belmont avenue. She said she had gone to the recruiting office to collect back alimony, only to find it closed. She said she had been informed that two drunken soldiers had been found on a bed in the rear of the station, camouflaged behind a large American flag. She reported finding women in the rear room at other times.

Keels of Three U. S. Ships Will Be Laid This Week

New York, Dec. 17.—[Special.]—On a flat of Newark bay which was mud eighty-three days ago the keels of three of Uncle Sam's ships will be laid this week. Chairman Hurley of the shipping board will drive the first rivet in the longitudinal base of one of the vessels. These three vessels will be part of the standardized ship program of the shipping board—one design merchantmen of the new American merchant marine.

RED CROSS AIDS DEPENDENTS OF CANADIAN TROOPS

Christmas cheer was assured yesterday to wives and children of enlisted Canadian and British soldiers not only in Chicago but throughout the United States.

The American Red Cross has volunteered to supplement the work of the western relief fund in Chicago and similar organizations, all affiliated with the Canadian patriotic fund, which have secured subscriptions of ample funds to care for the families of Canadian or British men in the service of their country.

"The American Red Cross has become responsible for the care and relief of families in this country, whether their men folks are in the United States or Canadian armies," said T. J. Edmonds, acting director of civilian relief, central division, American Red Cross.

DEAD BABY FOUND IN GIRL'S ROOM.

A dead child found yesterday in the room of Anna Jerema, domestic at the Del Prado hotel, Sixtieth street and Harper avenue, caused the police to question her and later remove her to the Bridewell hospital. Search is being made for Charles Wiggins, formerly a porter at the hotel, whom Miss Jerema was engaged to marry, she says.

Service Flags
'The Flag of Honor'
For the Home, Office, Church, Factory, Schools and Fraternal Societies.
All Sizes—Wholesale Prices
Quick Delivery
S. Blake Willsden
19 East Madison St. CHICAGO
Phone Randolph 885

CERVA
The Worlds Best Beverage
A delicious soft drink.
A natural tonic.
Absolutely pure.
At grocers', at druggists', in fact at all places where good drinks are sold.
LEMP, Manufacturers
ST. LOUIS
Symes, Eagle & Co., Distributors
Chicago, Ill.

Tricot Silk Undergarments
Are Very Specially Priced This Week

BECAUSE it has been found that Tricot silk it one of the best liked materials for undergarments, and because so many women are choosing it for gift pieces, we have purchased an unusual quantity of the most attractive garments and priced them much lower than usual. Early selection is advisable.

Who Would Not Select Gifts at These Prices?

Union Suits—all sizes, $3.45, $5.95, $7.50. Embroidered, $4.95.

VESTS—$1.50, $1.95, $3.95. Embroidered, $1.95, $2.95, $3.95.

Knickers—Plain and embroidered, $2.45, $3.25, $5.95.

Athena spun silk Union Suits, $4.95.

400 Tricot Silk Envelope Chemises, $2.45

Fifth Floor, South Room.

MARSHALL FIELD & COMPANY

Open Evenings Until Xmas

Order this Special Xmas Outfit Now!

Why not take the money you are planning to spend for gifts for various members of the family and invest it in a Victrola? A Victrola is the family Christmas present and it pays big dividends every day in the year.

This special Xmas outfit includes new style Victrola 11A—$110 (illustrated above), very latest model with new improved features. Your choice of beautiful shades of mahogany or oak, with twenty selections of music, ten 10-inch 75c double-face records, to be selected by you from catalog containing over 5,000 numbers. Pay only $7.50 cash for records and we deliver Victrola. First Victrola payment in February $117.50

Why you should buy your Victrola from Wurlitzer—because, you have the largest and most complete assortment in Chicago to select from—because it is convenient to purchase here, as our entire new main floor is devoted exclusively to Victrolas and records—because you are assured of a brand new machine. Because we are direct distributors for the Victor Talking Machine Company. Our new instantaneous record counter, the largest in Chicago, gives you perfect record service—no waiting. Twenty-two new record and Victrola demonstrating rooms. Over a quarter million Victor records in stock at all times. Every Victrola purchased here is guaranteed by Wurlitzer and the Victor Talking Machine Company. Wurlitzer Victrola service is free for one year. Take advantage of this free service by buying your Victrola from Wurlitzer. "The largest music house in America."

WURLITZER
Christmas Outfit No. 17
New Victrola style 17A (illustrated above), mahogany or oak, with swell front and sides. All visible metal parts are 22 carat gold-plate. Your own selection of Victor records to the amount of $15. Pay only $15 cash for records and we deliver Victrola. $280

WURLITZER
Christmas Outfit No. 16
New Victrola style 16A (illustrated above), mahogany or oak, with your own selection of Victor records to the amount of $15. Pay $15 cash for records and we deliver Victrola. $230

WURLITZER
Christmas Outfit No. 14
New Victrola style 14A (illustrated above), mahogany or oak, with 18 Victor selections, fourteen 10-inch 75c double-face records of your own selection. Pay only $10.50 cash for records and we deliver Victrola. $175.50

WURLITZER
Xmas Outfit No. 9
New style Victrola 9A, mahogany or oak with 14 Victor selections seven 10-in. 75c double-face records of your own selection. Pay only $8.15 cash for records and we will deliver Victrola. $82.75

WURLITZER
Christmas Outfit No. 10
New Victrola style 10A (illustrated above), mahogany or oak, with 20 Victor selections, ten 10-inch 75c double-face records of your own selection. Pay only $7.50 cash for records and we will deliver Victrola. $82.50

Wurlitzer Christmas Terms
Most Liberal Terms Ever Offered on Victrolas.

For those not wishing to pay all cash for the Victrola, we make the following liberal terms, which we believe are the lowest in Chicago. We have every style Victrola from $20 to $400, and will make delivery either now or Christmas without cash down payment. Come now and select the Victrola you wish.

OPEN EVENINGS UNTIL XMAS

The Rudolph Wurlitzer Company
329-331 South Wabash Avenue
Just North of Van Buren

The Chicago Tribune.

THE WORLD'S GREATEST NEWSPAPER.

FOUNDED JUNE 10, 1847.

ENTERED AS SECOND CLASS MATTER JUNE 3, 1905, AT THE POSTOFFICE AT CHICAGO, ILL., UNDER ACT OF MARCH 3, 1879.

All unsolicited articles, manuscripts, letters, and pictures sent to "The Tribune" are sent at the owner's risk, and the Tribune company expressly repudiates any liability or responsibility for their safe custody or return.

TUESDAY, DECEMBER, 18, 1917.

"Our Country! In her intercourse with foreign nations may she always be in the right; but our country, right or wrong."
—Stephen Decatur.

TAXING WAR PROFITS.

It now seems probable that the proposal to revise the war revenue act in the present congress will be carried beyond the stage of mere discussion. The dissatisfaction that has manifested itself pretty generally throughout the country is having its effect in Washington. Extremists may be quick to conclude that it is an agitation stirred up by the very rich to obtain relief from a heavy burden of taxation, but that is not the case. The criticism as a whole does not address itself to the burden as such—though to many it seems unnecessarily severe—but rather to the method of its application.

The central feature of the bill is the war excess profits tax. For reasons of the most compelling character congress should have devoted the greatest care and attention to this tax, if only for the fact that it involved many factors new to our fiscal legislation. The least we had a right to expect was a reasonable regard for clearness and intelligibility.

What do we find? Competent judges say that for obscurity and ambiguity the war profits section can hardly be paralleled in legislative enactments. After two months' study lawyers are at a loss to determine its proper interpretation.

Some idea of this obscurity may be obtained from the analyses prepared by brokerage houses. We quote from one:

"To compute the excess profits tax it is necessary first to compute the net income for the taxable year and the average for the pre-war period, then compute the invested capital for the taxable year and the average for the pre-war period. If the average income for the pre-war period is under 7 per cent, that figure should be used (subject to seeking relief under section 205). If such pre-war income is over 9 per cent, only that figure can be used. If the pre-war income is between 7 and 9 per cent, the actual rate should be used.

"Take such percentage of the capital invested for the taxable year, and add thereto $3,000 in the case of a domestic corporation and $6,000 in the case of a partnership or individual citizen. . . . The result is the deduction. Next compute 15, 20, 25, and 33 per cent of the invested capital."

And so on. The last percentages given are the various rates of taxation. But before the corporation gets to this stage of computation it must determine its "invested capital." Now, the definitions in the law itself are definite on some points and vague on others. Probably no business man can decide how the law will affect him until the treasury department issues its rulings. Even after that is done, a vast discretionary power will rest with the secretary of the treasury.

In this determination of capital exists a broad field for discrimination and injustice. For example, the law, as we understand it, makes no allowance for patents, copyrights, trademarks, or good will except in so far as they represent an actual outlay of capital. In other words, no credit is given for "intangibles" if they have been developed or built up rather than purchased outright.

No one who has studied the law can seriously question the need for revision and reconstruction. We may hope that congress will proceed with the task in a different fashion from that which prevailed at the last session, when the bill was almost entirely reconstructed in the course of a few days by the conference committee. "Virtually the entire measure," says Prof. Taussig, who was in close touch with the proceedings, "was reconsidered and revised in a scant fortnight, by a group of eight men already wearied by the exigencies of a trying session, and now compelled to work under high pressure." That their efforts should result in a defective bill was almost inevitable.

YOUNG MEN OF 19.

In the tinkering which congress may do to the selective draft law, which in itself is a compromise of a correct principle and for which nothing but tinkering has been suggested thus far, no consideration seems to be given the importance of dropping the draft age to 19.

Representative Kahn says that he will endeavor to have all boys of 16 registered so that at 21 each will be available for service automatically, but nothing is said of starting the training when the boy is 19 or of establishing the law as a permanent requirement upon all fit boys of 19 for now and hereafter.

The selective draft is recognized as an evasion of the just principle of universal service and the changes which present necessity may require for the raising of a larger army have no relation to the enduring needs of the nation or to the rational method of raising an army.

There can be no explanation of the refusal to consider young men of 19 as men arrived at the proper military age except the explanation to be found in a perverse sentimentality. Congress sets itself not only against the just principle of universal service, but it maintains the really absurd method of taking men well along in life and settled in civil life and of allowing young men, fit for military duty if they ever will be, to escape.

A young man of 19 is at the precise age when he is best fitted to accept training. He has not established himself in life, as a rule, and the time he gives is not taken out of his life at the time when he is a part of the social structure.

Congress has insisted upon disrupting the civil organization as much as possible and upon avoiding the method which would touch it as little as possible.

The government refuses to recognize that the question cannot be made one of sentimentality but is one of efficiency. The nation must raise the most effective armies it can with as little disturbance of its civil life as possible. To the greater extent that its affairs can be conducted normally, the more stable it is, the steadier front it presents to the unusual shock of war.

As war takes men from the occupations in which they are well established it affects the occupations, but congress prefers to deal with a system which does this rather than to adopt a method which would minimize the disturbance.

A young man of 19 is a perfect man for war, but he is not yet a complete man in the organization of the nation. The reasoning then seems to be that he should not be used for the purposes for which he is fitted, but should be retained in the structure in which he has not yet fitted himself—until a later time when it thoroughly disorganizes everything to take him, whereupon congress will take him.

ARMY CONTROL.

Friends of an efficient system of defense for this country will be grateful to Maj. Gen. Scott, retiring chief of the general staff, for his emphatic appeal for the establishment of a real general staff.

Gen. Scott recommends that the chief of staff be made the secretary's one and only organ for command of the army in all that pertains to "discipline, recruiting, instruction, intelligence, training, arming, equipping, mobilization, transportation, education, moving of troops, the appointment, promotion, and detail of officers," with authority to secure coöperation of the entire military establishment. We have not yet had the opportunity of studying the full report but may assume that it urges substitution of a control of the army organization by a general staff appointed on an efficiency basis and regularly refreshed from the line, in place of the present preponderance of control by the adjutant general and other bureau chiefs.

This reform, which our whole military history has demonstrated the need of, was worked out during the term of Elihu Root as secretary of war, with the aid of Maj. Gen. William H. Carter, one of the best informed and progressive officers of the American army in his day. While Mr. Root was in office the foundations for a modern staff system were, in fact, laid, but it is the army's misfortune that as soon as his powerful influence was removed the bureaus, which always have had the advantage of a certain sort of congressional favor, began to undo his work, and the plans of Root and Carter never have been realized. Corbin and Ainsworth were political bosses in the office of the adjutant general, and the latter had the support and coöperation of the obstructionist and reactionary, Hay, chairman of the military affairs committee, who for years opposed stubbornly virtually all measures either to increase the army or put its organization on a basis of modern military efficiency.

Gen. Scott's report now raises this old issue at a time when we hope congress is less willing to play small personal politics than in the past and when the defects are apparent of the system which was kept alive against the protest of able and disinterested leaders of military opinion and in defiance of the example of great military nations like Germany and France. Happily there is a better organized opinion in press and public back of Gen. Scott's recommendations than any army reformer has had since Mr. Root retired from the war department, and we may hope that congress will adopt expert advice now in the midst of war. Gen. Scott appeals significantly for an examination of the question of staff control in a spirit "freed from every touch of personal interest or prejudice." Personal interest and prejudice have blocked army reorganization for years. We are suffering today from these effects. It is time for congress, so long misled, to act with patriotic disinterestedness and give us an army control on the best model.

THE "PACIFIST" PERIL.

The British minister of munitions, Mr. Churchill, says that England is passing through a time of danger, and the danger he speaks of does not concern the soldiers at the front. It concerns, oddly enough from one viewpoint, the civilian population.

Pacifism, so called, does not thrive under the hard conditions of the trenches. Its most fertile soil is a soft and easy existence behind the lines. It spreads, if it spreads at all, like a contagion to the hardier and more vigorous elements of the population.

Our only danger lies in succumbing to this contagion. It is no counsel of despair to say that otherwise we cannot lose. We have staked so much on the venture that it would be worse than folly to compromise with the recalcitrants.

Whatever else war may be, it is the supreme test of a nation. The old régime in Russia could not endure it. The allied governments will prove their supremacy over German autocracy by undergoing it without faltering.

Defeat is the only thing that could validate the pacifist claims. The pacifist believes that war cannot be anything but destructive. A failure of the allied cause would prove his case.

In this war we are making loans against the future. They are not merely pecuniary loans. They include also loans against our energy and vitality, and these are perhaps the most important of all. If the pacifists prevail they cannot be repaid, but victory will give them an added security. Without that security the disintegration of our national integrity is certain, and it would begin with the repudiation of the pecuniary loans.

Editorial of the Day

SECRETARY BAKER'S FALLACIES.

[From the Daily News.]

Little short of exasperating is Secretary Baker's perverse misconception of the proposals for universal military training. He persistently evades the real issue. Even in his annual report he dismisses this vital question in a few superficial and utterly irrelevant sentences.

The war department, he says, is not seeking legislation establishing universal military training for young men "chiefly for the reason that the formation of a permanent military policy will inevitably be affected by the arrangements consequent upon the termination of the present war." In other words, Mr. Baker, "in the midst of the most devastating and destructive war in the history of the race"—to use his own words—opposes an indispensable measure of preparedness because he indulges the hope that "the future has in store a relief from the burden of armaments."

No more topsy-turvy reasoning could be imagined in a pacifist wonderland—or bedlam. The end of the devastating war is not even in sight; unity and extraordinary activity and sacrifices are essential to victory over the most arrogant and aggressive of military powers, yet Secretary Baker stops to speculate concerning future policies and the desirability of curbing militarist ambitions of imaginary persons! He fatuously adds that we must beware lest we "excite the apprehension of nations with whom it is our first desire to live in harmonious and just accord!"

Would, then, the enactment of a universal military training measure alarm our allies and friends? Would it not, on the contrary, be hailed with the liveliest satisfaction and gratitude by them? Universal training applied to young men approaching 21 is likely to be needed in this present war and Secretary Baker ought to know it.

Surely the object lessons of our lack of preparedness, of the failure of the policy of easy going pacifism, are obvious and painful enough. To oppose the immediate establishment of universal military training to provide for the national defense until the coming of the long awaited pacifist millennium is to outrage reason and willfully court disaster in obedience to a doctrinaire notion or a blind prejudice.

A LINE O' TYPE OR TWO

How to the Line, let the quips fall where they may.

HELL LAUGHS.

A laugh was loosed in the halls of Hell
When a courier came, Old Nick to tell
That Kaiser Bill—may his tribe increase!—
Had picked out Christmas to offer peace!

"*Peace on earth, good will towards men!*"
The Devil roared, and he roared again,
While every fiend took up the tale,
And added his laughter to the gale.

"My eye!" said the Devil, "that's rich, I'll say.
Think of his picking out Christmas day!
He's as true a Christian as the Turk,
And quite outdoes him in Christian work.

"I never knew so much Hell on earth;
People are fighting for all they're worth;
And while of course I don't sympathize
With the ends and aims of the Allies,

"I'll say this for them, and that's enough—
They've cornered all of the Christian stuff;
For it's plain that what they're trying to do
Is to put the Christian idea through.

"I suppose that Bill will also play
The part of Santa Claus Christmas day,
And visit round with a pack of toys
For good little Belgian girls and boys.

"*Peace on earth, good will towards men!*"
The Devil roared, and he roared again.
And every fiend climbed up his well
To join in the laugh that shook all Hell.

THIS is a good time to refresh your memory of the history of France at the time of the Terror. We suggest, also, Anatole France's novel, "The Gods Are Athirst."

APPARENTLY HUBBY DOESN'T LIKE MUSIC.

[From the San Francisco Examiner.]

My Steinway parlor grand, absolutely same as new, broke up my home in Burlingame; will sell for half what it cost me.

OCCASIONALLY we read something on the Russian situation which we can swallow without the conventional grain of salt. As, for example, the following from the Wagner financial letter: "The Russian fiasco lengthens or shortens the war."

A Decided Improvement.

Sir: As a substitute for the expression, "do your bit," consider this, from Conrad's "Lord Jim": "Hadn't he spent thirty hours on board the Patna . . . had he not done 'his possible'?" KIM.

"SURELY a special medal is due that Chicago schoolboy who said Bolsheviki means Bocheviki."—Cleveland Plain Dealer.

"We all thought," comments a Cleveland reader, "that you had finished school."

A NEW FACE IN THE FRONT OFFICE.

[From the Waukegan Sun.]

Persons interested in seeing a banana rat can do so by stepping into the Sun office where he's been added to the front office menagerie and there's no charge to inspect him.

"GERMANY," says Prince Max of Baden, "must bear upon her standard, 'In Hoc Signo Vinces.'" And the Allies must fly the device, "Delenda est Potsdam!"

THE LORELEI.

She sings no more upon the Rhine,
That were too near the fighting line.
The guns would drown that rasping note,
The smoke would grip her husky throat,
And so the Lorelei makes tracks
To where men hear her "Pax! Pax! Pax!"

Now here, now yon, she combs her hair,
The gold of it is everywhere.
In warring lands her song is less,
A weak susurrus in the press,
That whisperers, in secret claques,
Relcho hoarsely, "Pax! Pax! Pax!"

Yes, men may bear thy whisper low,
With face concealed thy song may go;
But who can meet thee eye to eye,
Or hear thee, painted Lorelei,
That ceaselessly, between attacks,
Woos us with raucous "Pax! Pax! Pax!"

PAN.

THRIFT stamps and the latest Red Cross drive are the least painful methods of separating people from money that have been devised. Both schemes should prove successful beyond expectations.

TYPEWRITER AVERSIONS.

Sir: What word is your pet aversion on the typewriter? Mine is "o'clock." H. E. C.

[Ours is any word ending in "graph." We always put in a 'g,' as "paragragph."]

A. OSTRICH is registered at a Boston hotel. May he his nom de plume.

CONSEIL.

Aux gens d'esprit qui veulent oublier qu'il existe sur ce globe, œuvre suprême de Dieu, des individus dits bolsheviki et aussi d'autres intellectuels qui les laissent faire au nom de la démocratie.

La Fontaine autant que Molière
Séduit mon esprit et mon cœur.
J'ai beau les suivre en leur carrière,
Je ne sais lequel est vainqueur.
C'est à vous qu'en échoit la peine,
Vous trouverez dans leurs écrits
Qui des deux remporte le prix
De Molière ou de La Fontaine? H. D.

MME. X. refers to this Temple of Tehee as an Ionic pillar. "Doesn't she mean ironic pillar?" queries E. S. P. Well, d'you know, that's just what ye Missus asked.

WHY HUSBANDS LEAVE HOME.

[From the Ripon, Wis., Commonwealth.]

Notice.—Formerly Mrs. Wilde, now Mrs. Henry Corta, last Monday ordered me, her husband, to pick up my clothes and leave her place, which I did. I now forbid any one to trust her in my name. Henry Corta.

SWEATERS are serviceable, "particularly," as the Toledo Times says, "when the soldier is on duty in the religious winter climate of France."

The Congregation Will Now Rise and Sing—

My Tuesdays are meatless,
My Wednesdays wheatless,
I'm getting more eatless each day;
My house it is heatless,
My bed it is sheetless—
They've gone to the Y. M. C. A.;
The barrooms are treatless,
My coffee is sweetless,
Each day I get poorer and wiser;
My stockings are feetless,
My trousers are seatless—
Je-roosh, how I hate the dam Kaiser!

R. E. G.

THE "statement department" continues optimistic. Mr. Baker's weekly chat is a cup that cheers without inebriating.

ROMEO AND JULIET, ACT II., SCENE 2.

JUL. What's in a name? That which we call a rose
By any other name would smell as sweet.
ROM. That may be true, dear saint. Then how explain
That Toon, Charles W. Toon, is on the list
Of those that wait admittance to the club
Called Mendelssohn?

Another occupational zero.

"EVERYTHING EXTRACTED FROM THE BEAN," Sir: "Youth, health and strength testify to the value of Baker's cocoa."—Adv.

Gen. Crozier, however, begs to differ. E. C. W.

Very Likely, So It Goes.

Sir: Next week a flock of inconstant readers will ask for a repetition of the London busman story. H. B. Y.

"EXAMINER to Deliver Fudge Free to Camps." One could almost entertain a graven image with that.

BUT THINK OF THE ALEXANDRIA LIBRARY.

[Received by the Trib.]

"Grain elevator burns; total loss fifty words."

AS to Russia, Mr. Wilson has dusted off his "Watchful Waiting" sign. B. L. T.

How to Keep Well. By Dr. W. A. Evans.

Questions pertinent to hygiene, sanitation, and prevention of disease, of matters of general interest, will be answered in this column. Where space will not permit or the subject is not suitable, letters will be personally answered, subject to proper limitations and where a stamped, addressed envelope is inclosed. Dr. Evans will not make diagnoses or prescribe for individual diseases. Requests for such service cannot be answered.

(Copyright: 1917: By Dr. W. A. Evans.)

HEALTH IN ARMY CAMPS.

THE army publishes a weekly statement of health conditions in each camp. The latest of these indicates that health conditions in most of the camps is satisfactory. That at Camp Wheeler, Macon, Ga., is an exception. In November there were much measles, meningitis, and pneumonia. It is thought that the conditions are now under control.

Among the significant statements in the report is a general comment on the poor class of men furnished by the draft. Many from the rural districts are miserable physical specimens. Some with anemia from malaria, others from hookworm, others poorly developed and all falling an easy prey to measles, pneumonia, or any other infectious disease. Although the weather is not at all bad, being rather fine, there is much sickness among the 10,000 drafted men, but little among the 11,000 old guardsmen.

Practically the same reports as to the difference between regular army and national army sickness rates come from all parts of the country. It is to be remembered that the regular army, and to some extent the national guardsmen, have been under discipline and have had adequate medical service for some time; the national army comes nearer reflecting the conditions which prevail in civilian life.

First, let us remember that the national army is made up of picked men. They are between 21 and 31 years of age, the healthiest period of life. By close physical examination the poorly developed, those of weak vitality and poor stamina, as well as the diseased, have been eliminated. If conditions are found bad in this group, how about conditions among the very young, the middle aged, and the old? How about conditions among those rejected by the examining physicians? How about average conditions among the people at large? The only answer is that they are very bad. The assembling of an army has given an opportunity for insight into average health conditions. It has furnished us with a yard stick by which we may measure things.

The natural conclusion, when one ponders the meaning of all this, is that our method of preventing disease, and, in fact, of curing disease, is all wrong. We know this, so far as industrial establishments are concerned, hence the industrial physician and surgeon. We subconsciously recognize it in our large centers of population—hence our developing health departments. But here is evidence relating particularly to farm boys.

The plan of taking enough quinine to prevent the next day's chill and then stopping, of taking some drug store bitters for the rundown feeling from hookworm, or of stopping the symptoms of venereal disease and letting it go at that, has not worked. The plan of individual visits at one's individual whim to a private physician or to a healer has not worked.

The French are said to have instituted state medicine for both military and civil populations at the beginning of the war as a means of saving the life of the nation. The English are just launching a national health department for their civilian population as a means of winning the war. Canada is reputed to be ready to follow suit. How much longer will we drift in our policy of wasteful watching?

RISE ON TOES, EXERCISE.

I. L. writes: "As I have 'broken arches' and wish to correct the defect I intend to follow the instructions you gave recently. Will you please publish the method of developing the calf muscles also, for I am anxious to stop wearing supports, which are not helping me, although prescribed and fitted by a physician.

REPLY.

The calf muscles bend the foot downward. Rising on the toes exercises the calf muscles. Do this thirty times twice a day. Dancing exercises these muscles.

COLD IN THE HEAD.

M. A. C. writes: "I have a woman friend who caught cold about three years ago. It seems to have settled in her head, causing considerable pain there. Her memory is failing. I understand there are canals in the head that do not always clear without an operation. Do you think an operation would help her? Is there an institution in this state that makes a specialty of head troubles? Her age is 65 years and health good."

REPLY.

There are canals in the bones of the face and head. Not infrequently "colds-infections" extend to these canals. But I do not think such infection would cause loss of mind or loss of memory or affect the mind in any way whatsoever. Any well equipped nose specialist can illuminate these canals and discover infection in them. It is possible to treat such infections. All large general hospitals have nose specialists on their staffs.

DIET FOR DIABETES.

G. F. L. writes: "Does the starvation cure for diabetes continue to be as much of a success as ever? Do patients generally get entirely cured or just find their tolerance of carbohydrates and protein? Would it be advisable for one showing less than 1 per cent sugar to take that treatment or wait until worse off?"

REPLY.

The treatment is in high favor. Such patients as permanently change their habits and especially their starch and sugar eating habits remain free from serious symptoms. Many of them continue to have a little sugar in the urine. My advice is that a person with a small percentage of sugar decrease his starch and sugar intake without waiting for his percentage to go higher.

LA MARQUISE DE FONTENOY

(Copyright: 1917: By the Brentwood Co.)

MONACO and the public gambling tables at Monte Carlo have played so very unenviable a rôle in connection with the so-called Bolo-Malvy-Caillaux scandal, which is now being dealt with by the military courts in France, that vigorous intervention in the affairs of the principality by the Clemenceau government in Paris may be looked for at an early date.

It is not the reigning prince, nor yet his only son and heir, who are concerned in the scandal. For while the crown prince, who received his military training in the French Chasseurs d'Afrique, rejoined the army at the beginning of the war, and has been fighting ever since at the front, winning all sorts of military honors and distinctions, his father, the reigning prince, has sent back his Order of the Black Eagle to the kaiser and hurled defiance at the Germans for the way in which they seized, plundered, and wrecked his grand old Chateau of Marchais, in the French department of the Aisne, which has been the scene of some of the greatest havoc and devastation by the soldiers of Emperor William.

The trouble in Monaco in connection with the Bolo-Malvy-Caillaux scandal lies entirely with the company, headed by Camille Blanc, that owns the public gambling tables at Monte Carlo, and which runs, that is to say, administers and controls, everybody and everything in the principality. The sovereign is a mere ornament, drawing, however, immense revenues from the company.

The chief partners of Blanc in the affair are Roland Bonaparte and Prince Constantine Radziwill, each of whom married one of the Blanc heiresses, nieces of Camille Blanc. But they do not take any share in the management, which they leave entirely to him.

Now, Monaco has been ever since the beginning of the war a perfect nest of German espionage and a base for all the kaiser's political intrigues in France. The principal officials of the Blanc outfit are either Germans and Austrians, pure and simple, or else have their real nationality concealed under the flimsy mantle of naturalisation, or even under a mere alias. Every thread of the Bolo-Malvy-Caillaux scandal that has not been traced to Switzerland has led to Monaco. And whereas the Swiss authorities, apprehensive of endangering their neutrality, have done much to check German espionage within their borders, the kaiser's agents have experienced no interference or obstruction in Monaco as regards their nefarious activities there and in France.

As a rule, the prefect of the French department of the Alpes Maritimes, of which Monaco is an enclave, and who has his headquarters at Nice, is expected to maintain a certain amount of supervision over matters in the principality. But until his dismissal, only the other day, this governorship was held by M. de Joly, who was the bosom friend of Camille Blanc, and whose sister still remains to this day in the employ of the Austrian Jellineck, one of the kaiser's chief agents in Monaco, and already shown to have been one of the master villains in the scandal now engaging the attention of the military courts of justice in France.

Jellineck was the owner of the Hotel Astoria, in Paris, opposite the Arc de Triomphe, where not long after the outbreak of the war a wireless outfit was discovered working in German interests in one of the hideous cupolas by which the unsightly edifice was surmounted. The manager of the hotel was shot. But Jellineck, who was also the principal stockholder in the French Mercedes Automobile company, managed to escape—with the connivance, as it now appears, and through the protection of Louis Malvy, then minister of the interior, and Caillaux's personal representative in all the five cabinets immediately preceding that of ex-Premier Painlevé, who only the other day gave way to Clemenceau.

Jellineck was arrested in the early fall, in Switzerland, by the Swiss authorities, on charges of abusing the laws of Helvetian hospitality by German intrigues and espionage. But here again his influence, partly derived from Paris, enabled him to secure liberation on nominal bail, of which he took immediate advantage, to seek refuge in Monaco.

His principal friend and associate at Monte Carlo was an Austrian noble, owner of a yacht which was used for German purposes by Jellineck and his agents, both immediately prior and subsequent to the outbreak of the war. It did not fly the flag of Austria-Hungary, but that of a then neutral power, and the noble in question is now in the United States, where I understand he affects American citizenship. His activities in this country are quite interesting.

The long list of the German agents in Monaco is now known to the military courts of justice dealing with the Bolo-Malvy-Bailaux scandal. I have a whole string of their names before me as I write.

That they should have been permitted to carry on their work for the kaiser, and against France and her allies, without any interference during the first three years of the war, is altogether amazing, and can only be explained by the protection which Louis Malvy is now shown to have accorded while minister of the interior, in Paris, to all of Jellineck's and Prince Christian Kraft Hohenlohe's agents in France. Not even Premier Painlevé, although the soul of honesty, had the courage to grapple with the situation.

His successor, the present prime minister, Georges Clemenceau, is absolutely fearless and realizes that all his countrymen as well as all the allies of France look to him to clean up, to put an end to this traitorous work on French soil against her cause and against that of the entente. He is the only one apparently who has the pluck, the vigor and the independence to deal in a drastic fashion with the whole affair, and since the men whom he proposes to bring to justice have now become absolutely desperate it is quite on the cards that they may revert to their former tactics of assassination.

Murder is no new method of warfare—perhaps it would be better to call it defense—on their part, and it may be hoped that every precaution will be adopted to assure the protection of the life of France's septuagenarian premier.

In this connection it is of interest to note that Prime Minister Clemenceau has appointed a new prefect of police in the person of M. Raux, 54 years of age, an officer of the Legion of Honor and hitherto prefect or governor of the department of the Oise. Clemenceau has also nominated a new chief of the secret service (chef de la sureté générale) in the person of M. Maringer, a native of Nancy, a member of the council of state and a commander of the Legion of Honor. Both appointments have been received by the public with tokens of relief and manifestations of confidence.

POPULAR LANDING PLACE

[From Cassell's Saturday Journal.]

Garge: "Run short of petrol?"
Aviator: "Not at all."
Garge: "It do be uncommon strange as so many o' your chaps do appear to run short o' petrol just about 'ere."

The Friend of the Insured.

Letters for this department must be signed with names and addresses of the writers.

VALUE OF TWENTY YEAR POLICY.

Piano, Ill., Nov. 14.—[To the Friend of the Insured.]—I have a policy in an insurance company that is called a "twenty payment life." The policy is for $2,500, and on it I have paid an annual premium for eighteen years. Among the options at the end of twenty years is one for a lump sum, which, when policy was issued, was estimated at $2,812. Agents of other companies inform me that I will not receive within several hundred dollars of the amount estimated. Can you give me an idea what I should collect on such a policy? H. R. N.

You do not show what premium you have been paying or what your age is. On a table in common use twenty years ago the cash value of a twenty payment life policy for $2,500 at the end of twenty years varies from $950 if issued at age 20 to about $2,000 if issued at the age of 60. On another table the cash value varies from $1,150 at age 20 to $2,250 at age of 60. The difference between the cash value and the $2,800 estimate is the agent's estimate of the dividends that would accumulate. Whichever table your company was using, it seems evident the agent gave his optimism full play in estimating the dividends.

COMPANY IS GOOD ONE.

Milwaukee, Wis., Nov. 21.—[To the Friend of the Insured.]—What is the standing of the Peoria Life Insurance company of Peoria, in comparison with other first class insurance companies? Is it a good company, and on the legal reserve basis? Give me its last financial statement, also amount of insurance it wrote in 1916, if possible. What are the objectionable features in connection with writing or operating insurance in Wisconsin? H. H. H.

The Peoria Life Insurance company bears a good reputation. It is on the legal reserve plan. Its last financial statement shows admitted assets of $1,349,351. The amount of insurance written and paid for in 1916 was $4,204,700. It is impossible in limited space to discuss the Wisconsin life insurance laws.

COLLECTION OF PREMIUM.

Chicago, Dec. 3.—[To the Friend of the Insured.]—My brother recently signed a contract for a twenty year insurance policy and then, expecting to be drafted, he decided not to take it. When the agent delivered the policy and was told of my brother's decision he said my brother could be forced to take the policy. I have also received a notice from the company that unless a remittance is received shortly it will put the matter in the hands of an attorney. Can they force him to keep the policy and can the attorney collect the first payment, which is past due, amounting to $27.07? M. T.

If your brother gave a note for the premium he can be required to pay it. Otherwise he can reject the policy without payment.

CASE OF ABSENT HUSBAND.

Chicago Heights, Ill., Nov. 30.—[To the Friend of the Insured.]—In case a man who has deserted his family never returns and absolute proof of his death cannot be given, what chance has the beneficiary of his insurance policy of collecting said policy? The policy is in a fraternal order. J. F. S.

Persons demanding payment of a life insurance policy or certificate must prove the death of the insured. As unexplained disappearance and absence for seven years are sufficient proof of death, but many fraternal orders have special rules regarding payment of benefits in case of disappearance.

STANDING OF COMPANY.

Canton, Ill., Nov. 28.—[To the Friend of the Insured.]—Will you kindly furnish us with information as to the reliability of the International Life of St. Louis? H. M. B.

The company in its last annual report showed assets of $6,714,751; liabilities, $5,989,329; capital and unassigned funds or surplus, $725,422.

VOICE OF THE PEOPLE

As but limited space can be given letters in this department, writers must confine themselves to 200 or 300 words. Unless they give us their full names and addresses their letters will not be considered. No manuscript will be returned unless the writer sends postage for that purpose.

TONIGHT'S AMERICAN OPERA.

Chicago, Dec. 17.—[Editor of The Tribune.]—Tomorrow evening, in our Auditorium, will take place a national American musical event of first magnitude—the world's "premiers" of the American opera, "Azora," by the famous American composer, Henry Hadley (libretto by the American author, David Stevens).

The composer himself will lead the orchestra, and the singers, all Americans, are Anna Fitziu, Cyrena Van Gordon, Forrest Lamont, Arthur Middleton, Frank Preisch, and James Goddard.

Maestro Campanini, who has been busy preparing for the premiere of "Azora," and also for that of "A Daughter of the Forest," another American opera by an American composer and an American author, is most anxious that these two "world's premieres" should have a great success, for the promotion, encouragement, and glory of the American musical art which he wants to push to the front.

To this purpose he is not sparing labor and money. Nevertheless the public in general, and the press, seem to me to remain indifferent to these national American musical events. O, how different from the public and the press of my native country, Italy! If the American public only had one-hundredth part the interest in musical art that it has in Billy Sundays, in sports, to say nothing of politics!

I deplore the fact that the musical critics have failed to prepare the public for the audition of "Azora" and of "A Daughter of the Forest."

A. MASTRO-VALERIO.

THE ROLL OF HONOR.

Chicago, Dec. 15.—[Editor of The Tribune.]—Immediately upon our country going to war there was awakened a desire to make some public recognition of the fact that our young men were to engage in the service. Churches, clubs, and business enterprises desired to publish the names of those who went from their number. Many of these have been headed by the term "Roll of Honor." A veteran of the civil war called my attention, when such a name was suggested to head the list of the young men from my own church, to the fact that it was much out of place to make up any "roll of honor" until after the war, other than a list containing the names of those who have died in the service of their country. He called attention to the fact that there would doubtless be names in the service which would not reflect honor either upon the country, the club, or the church to which they belonged. To avoid this embarrassment we have called ours a "Roll of Service," and subsequently a permanent "roll of honor" will be placed in the church.

Would it not be well for this discrimination to be made by other institutions? ALBERT JOSEPH MCCARTNEY.

NO FOOD CARDS.

Chicago, Dec. 13.—[Editor of The Tribune.]—I would suggest to L. D. A. and others not to allow a hasty judgment to affect their opinion of their fellow citizens. Perhaps more may be in the same predicament in which we find ourselves. We signed the food pledge, but the card has never been delivered to us. Needless to say, we are conserving just the same, and we suppose if our card does not materialize pretty soon we shall have to sign up again. V. C. M.

HISTORY IN STONE.

Elkhart, Ind., Dec. 10.—[Editor The Tribune.]—In altering historic monuments it is important to follow the best and not of necessity the latest precedents. The German has left an indelible mark on the time-hallowed edifices of Belgium and France. It is incumbent on us to avoid the danger of adding to them an even more ignoble impress. The charm of old cathedrals is often due to contrast rather than harmony in details and style. Each age that contributed a part expressed its distinctive thought by executing its work in accordance with the customs of its time and period.

Only the nineteenth century reconstructions attempted to deceive in this respect. Their authors thought that architectural art had passed its zenith long before they were born, and that it was incumbent on them to destroy all traces of work done after this halcyon period had ended. It was their custom to rebuild the whole edifice in imitations of the part that appealed to them most. Sir Christopher Wren set no such precedent. The towers he added to Westminster abbey were built in a style divergent from the older work, and no one with similar appreciation for the fitness of things would have them otherwise.

To make the buildings injured by the Germans useful again it will be necessary to repair them. If we follow the spirit and ignore the letter of our distinguished predecessors' example these repairs will be done in the twentieth century way, with such modifications only as are required to produce superficial conformity with the old type. It is true we have no distinctive style in the present age, but our work has unmistakable characteristics and these are all that will interest the future student or archæologist. TOBER O'NEIL.

FROM MRS. CHARLES EDWARD RUSSELL.

Chicago, Dec. 14.—[Editor of The Tribune.]—Do you not think that the already overadvised poor might be spared any further expositions upon thrift from eminent gentlemen that extol food conservation while wasting $7 a plate dinners in the gold room of the Congress hotel?

Also, speaking of railroad efficiency and the much discussed critical congestion of traffic, to the lay mind one car for one man would seem slightly unnecessary. Or was the rest of Mr. Vanderlip's private car perhaps occupied by Mr. Vanderlip's servants?

THERESSA H. RUSSELL.

AMERICAN PROPAGANDA FOR GERMANY.

Chicago, Dec. 15.—[Editor of The Tribune.]—Your editorial, "Psychological War on Germany," is the best suggestion you have made. The German government believes that one dollar invested in propaganda is worth ten dollars invested in powder, so why not employ propaganda as a weapon ourselves? President Wilson's messages have been translated and thrown over the German line, where they will do good amongst a certain class, but the common German soldier did not understand. The President's last message is much plainer and will be more effective among the people it is most desirable to reach. For the purpose of following this up, the propaganda should be scrupulously edited by men who are careful students of the German psychology.

F. C. BARNARD.

MAY DENY COAL TO ALL PLACES OF AMUSEMENT

Officials of States Given the Power to Seize Supply.

[BY A STAFF CORRESPONDENT.]

Washington, D. C., Dec. 17.—[Special.]—Fuel administrators of Illinois, Michigan, and other middle western states were given authority by the government today to close industrial plants, theaters, halls, and other places of amusement, if such steps are necessary to supply domestic consumers.

This action was taken on the recommendation of William K. Prudden, fuel administrator for Michigan, who telegraphed Dr. Garfield suggesting that all nonessential users of coal be closed during the holidays to relieve the coal needs of domestic consumers.

Dr. Garfield sent the following telegram to Fuel Administrator Prudden:

"You are hereby authorized to use your discretion. If you decide it necessary in order to meet domestic consumers to issue orders closing some or all industrial plants, theaters, halls, and places of amusement during the holidays."

Dr. Garfield later said he had given the same authorization to Fuel Administrator Williams of Illinois.

LIGHTLESS NIGHT RULING.

Lightless nights are to be drastically enforced by the coal administration. There are to be no exceptions. The report that moving picture theaters are to be excepted is erroneous.

This is shown by the peremptory telegram received by State Fuel Administrator J. E. Williams, from the federal fuel administration, dated Dec. 14, which reads as follows:

"Order of fuel administration taking effect Dec. 15 cancels present order regulating time advertising signs shall be lighted. In its place all signs of every kind, including merchants' signs, theater signs, and also display lighting on buildings and elsewhere, hotel signs and advertising signs, are ordered discontinued completely on Thursday and Sunday nights of each week.

Even Reaches Homes.

"On these same nights stores not open for business must not show inside lights more than are necessary for safety, and municipalities with cluster lights or extra bright lighting for white way effect must reduce on Thursday and Sunday nights to only such lighting as is necessary for safety. These nights will be called 'lightless nights,' and we wish your local papers to urge householders to observe these nights with as few lights in homes as possible.

"Please understand spirit of order is that on Thursday and Sunday nights there shall be no more outdoor lighting than is absolutely necessary for safety of streets, passages, and dangerous spots, and that you are charged by the United States fuel administration with giving full effect to this order, using the full authority granted you by the fuel administration to enforce same if there are individual violators. Detailed order will be sent you by mail."

Situation Acute.

The fuel situation remains acute. The shutting down of the great Morris & Co. packing plant was only averted yesterday by City Fuel Administrator Raymond E. Durham diverting eight cars of coal to the stockyards plant. Mr. Durham said the greatest trouble lay in transportation, the Morris concern having fifty-three cars of coal en route, but being unable to procure them. The railroads have been handicapped by the recent cold snap and the large amount of snow.

The Wisconsin Steel company, a subsidiary of the International Harvester company, has been forced to shut down two blast furnaces at its South Chicago plant.

A committee of electric railway heads, appointed recently by the state Council of Defense to consider ways and means of conserving fuel, has been active in gathering data. A meeting will be held today or tomorrow to formulate recommendations.

A committee to consider scientific means of reducing the use of coal has been appointed, consisting of Prof. H. H. Stock, University of Illinois, chairman; Joseph Harrington, Chicago and Washington, consulting engineer; A. L. Stuckenberg, Chicago, analytical chemist; C. H. Burlingame, president of the Advertising Association of Chicago, publicity expert; and T. K. Webster, to represent Chicago.

A telegram has been sent to James A. Garfield by J. L. Friedman of the Celebrated Players' Film company asking on behalf or the motion picture theaters that lightless nights be changed to either Monday or Friday, instead of Sunday.

C. M. PORTER'S WILL FILED.

The will of Charles M. Porter, paving contractor, of Riverside, was filed in the Probate court yesterday. One-half of the estate is left to the widow, Mrs. Harriet M. Porter, and the remainder goes to his two sons and five daughters. The estate is valued at $200,000.

BOUND TO FIGHT

Son of Former Mayor Gets Into Army After Many Futile Efforts.

Carter H. Harrison Jr.
PHOTO-STUDIO

Carter H. Harrison Jr., son of Chicago's former mayor, was determined to fight the kaiser some way, by land, by sea, or by air, and now he has his chance. He has been accepted for the aviation branch of the service and will go into training in a short time at San Antonio.

"I've been trying, you know, since May," he said last night. "They'd refuse me every time. It seems to me I went to enlist about fifteen times. The doctors claimed I had a weak heart, but now it's all right and I am accepted. They won't make a bird man out of me right away, I suppose, on account of that bad heart I used to have, but they probably will later when I show I'm all right, and ready for anything."

Young Carter married Miss Lucy B. Cook in 1914 and has a little daughter, Lucy, also. He has had special training as an engineer and he hopes to make use of that knowledge in the aviation service to which he has been called. He and his wife and baby leave this morning for Trenton, N. J., to visit Mrs. Harrison's mother, Mrs. Charles Cook, until it is time for Mr. Harrison to go to the training camp.

HOOVER CARDS IN 12,000,000 U. S. HOUSEHOLDS

Expect Number Will Be Increased Soon to 15,000,000.

Word received by men in charge of the distribution of food pledge cards here from the food administration in Washington yesterday shows that throughout the country more than 12,000,000 food conservation pledges have been signed by housewives. The total number of families, as disclosed by the last census, is 22,000,000.

The food administration expects within the next few weeks that the number of pledges will reach 15,000,000, or 70 per cent of the possible total.

Milk Investigation.

The first phase of the milk investigation will end today, when the producers will offer the last of their evidence, and their counsel, former Gov. Charles S. Deneen, will sum up on their behalf. Yesterday's session was devoted mainly to hearing the testimony of Frank H. Reese, a banker, of Dundee, Ill., who is also treasurer of the milk producers' association of his district.

Mr. Reese asserted that under prevailing conditions it costs the producer $4.23 per hundred pounds to produce milk. In reply to a question from Chairman John S. Miller he said not a pound of butter for commercial purposes has been produced in the last thirty years in the Kane county district, of which Elgin is the center, although the Elgin butter board has been regarded as the authority upon butter prices. He said practically no fresh butter is on the market in Chicago.

Robertson on Hand.

Dr. John Dill Robertson, health commissioner, took part in the hearings for the first time. He suggested that zone of the city health department regulations be extended. Mr. Reese asserted that this would make no difference in prices, and further said that some of the health department's regulations were unnecessary. Mr. Reese said his conclusions were based upon visits to 282 farms.

Dr. O. R. Overman of the dairy department of the University of Illinois said that at present prices milk is cheaper than any other practicable food, judged by its heat producing value, and, based upon the present price of chuck beef, 20 cents a pound, milk should sell for 16 cents a quart.

Food Administrator H. A. Wheeler held a confesence with representatives of all the bakers' associations of the city. This afternoon he will meet representatives of the retailers' associations, following which standards and prices of bread will be definitely fixed. It was determined to appoint an advisory committee of bakers and retailers in order that complaints and inequalities may be adjusted.

WATCH FOR IT

Don't Patronize Restaurants Which Fail to Display This Sign Prominently.

* MEMBER OF *
UNITED STATES
* FOOD *
ADMINISTRATION

PLEASE HANG THIS CARD IN YOUR FRONT WINDOW

AMERICANS SHOULD EAT ONLY AT RESTAURANTS WHICH DISPLAY THIS SHIELD.

That is the slogan which the federal food administration desires all people to adopt.

CHICAGOANS PASS PHARMACY TEST

Springfield, Ill., Dec. 17.—[Special.]—The state department of registration announced today the success of the following Chicago applicants in the recent examination conducted by the committee of pharmacy examiners:

Registered pharmacists—

W. F. Barylett,	S. Miller,
L. C. Beckert,	V. N. Minnella,
F. A. Boettcher,	F. Marsicano,
E. A. Downing,	W. H. Persik,
C. P. Bath,	A. M. Pontarelli,
M. Z. Feisher,	F. A. Poesks,
E. A. Gendreau,	L. Rose,
B. Goldman,	L. R. Potter,
A. M. Harshfield,	B. S. Schlosberg,
J. F. Hetherington,	M. Schreyer,
R. B. Kozlowski,	H. W. Sikita,
E. C. Lane,	V. H. Supercynski,
J. Langerman,	C. A. Vettch,
J. H. Lieberman,	E. Whitemade Jr.
N. H. Klindholm Jr.,	J. S. Warsak, A. McElwood,
F. S. McCool,	J. P. Yocum,
W. I. McGinnis,	Sam Yuzt.
W. P. Miehlich,	

Assistant pharmacists—

A. C. Bakalos,	H. A. Kraszkowski,
W. P. Borchers,	L. Katz,
B. L. Broadwell,	C. J. Kiecsowski,
E. Baldwin,	L. Levine,
J. S. Cohn,	M. P. Lipschultz,
D. J. Doherty,	I. Lowenthall,
G. M. Fleney,	M. A. Peckler,
G. A. Finkleman,	C. A. Rasmussen,
D. Gordan,	F. E. Schneider,
R. W. Grund,	M. Shapiso,
M. S. Harvey,	R. L. Shipley,
G. R. Hendricks,	J. J. Vlasany,
G. S. Johnson,	A. R. Wyle,
C. Jordan,	M. A. Zeithin.

MADE TO ORDER

GIVE HIM

A *Nicoll Gift Certificate*—both *practical* and *economical.*

Doubly so just now.

Because we include *A Suit with an extra pair of Trousers for the price of the Suit alone.*

Suit and extra Trousers—$30, $35, $40, and up to $65.

NICOLL The Tailor
WM JERREMS' SONS
CLARK AND ADAMS STREETS

A. C. McClurg & Co.

Children Need Games

No matter how many other things are given to children at Christmas time, a good instructive game should be among them.

Besides being a genuine source of entertainment, children learn from games. The right kind are as instructive as a well studied school book. They develope, teach, and train the young mind.

These are a few of the "educational type" now being shown on our second floor:

"Tinker Pins", it takes skill to win, $1.00. "Tinker Blox", a new kind of block, 50 cents. "Wonder Blocks", some of the most ingenious building blocks we have ever seen, $1.00. "Across the Continent" the travel game $2.00. "Tinker Toys", last season's most popular game, 50 cents.

"Tilly Tinker", another member of the Tinker family, 75 cents.

Boy Scout Game, 75 cents. Home Baseball, a big game for long evenings, 75 cents. "Meccano" and "Structo" Building Outfits from $1.00 to $36.00—the one most valuable thing any boy can possess—ask the boy.

Game Boards, all the old fashioned kind, Crokinole and Archarena and some new ones as well.

Bring the children with you to our large Second Floor Game Section conveniently located adjoining the Childrens' Book Section. Bring them today while the big stock is complete.

A. C. McClurg & Co.
On Wabash Avenue near Adams Street

Manufacturer's Surplus Sale of the Finest $35 to $50

Full Dress, Tuxedo, & Frocks at $24.50

We had an option on this famous maker's surplus stock, negotiated before the season opened, at a figure even less than the early season cost.

Full dress and Tuxedo coats and trousers, also Frock coats and vests, tailored of the very richest vicunas, worsteds, Botany crepes, and diagonal weaves, all finished with rare elegance and lined with exquisite serge and satin finished silks.

Not all sizes in every material, but a full range of sizes in the aggregate.

If purchased at regular prices, these garments would have to sell at $35, $40, $45 and $50, on sale beginning today, at **$24.50.**

Third Floor

THE HUB
Henry C. Lytton & Sons
The Store for Mens and Boys Xmas Gifts

N. E. Corner State and Jackson

Buy It in Your Neighborhood—and Buy It Now

Prices

Coupelet	$560.00	Town Car	$645.00
Chassis	$325.00	Touring Car	$360.00
Runabout	$345.00	One Ton Truck	$600.00

F. O. B. Detroit.

Authorized Chicago Ford Dealers

SOUTH SIDE
John W. Brunt
Illinois Motor Co.
Fleiby & Sachsa
S. A. L. Motor Co.

WEST SIDE
Charles J. Dempsey
Maywood Motor Co.
Ray F. Mudd Motor Co.
Jos. Vyhlidal
Silvey Bros.

NORTHWEST SIDE
Bush Motor Co.

NORTH SIDE
Sunny Motor Sales Co.
Rockwell-Wright Co.
L. H. Wells Motor Co.

DOWNTOWN
G. E. Hudson
Central Motor Co.
Elm Motor Company

Santa Fe
SIX DAILY TRAINS
to
Kansas City
Only double track line
block safety signals
Fred Harvey Meals

Leave Dearborn Station Chicago	Arrive New Union Station Kansas City
9:00 a.m.	9:20 p.m.
4:45 p.m.	3:00 a.m.
6:00 p.m.	7:30 a.m.
8:05 p.m.	6:45 a.m.
10:30 p.m.	10:36 a.m.
3:15 a.m.	3:50 p.m.

GEO. T. GUNNIP
General Agent
A. T. & S. F. Ry.
76 E. Jackson St.
Chicago
Phone Harrison 4800

ROOSEVELT SAYS WILSON BACKS DISASTER POLICY

Baker Decried for Opposing Universal Drill as Crozier Bares Flaws.

BY THEODORE ROOSEVELT.

[Printed by Courtesy of the Kansas City Star.]

[Copyright: 1917: By the Kansas City Star.]

President Wilson speaks in military matters through his secretary of war. The sole importance of the secretary of war's report comes from its being the official declaration of the president. I discuss it as such.

According to the reports in the New York World, the secretary of war states, "That he does not favor universal military training as a permanent policy." Mr. Wilson's secretary, therefore, takes what is in effect the position of Mr. Bryan which was picturesquely phrased as being that a million men can at need spring to arms over night.

The administration's attitude is less picturesquely expressed, but it is precisely as futile, and as unspeakably mischievous from a standpoint of permanent national interest.

Policy of Disaster.

Moreover, it is taken at the very time when the disastrous effect of the administration's policy of complete unpreparedness is being shown by the admissions of Gen. Crozier on the first day of the congressional investigation. Mr. Baker's report, Mr. Bryan's theory, and the things already shown by the congressional investigation dovetail into one another.

The administration now officially and complacently announces that the policy which at this very moment has proved disastrous, is to be persevered in for the future, therefore assumes complete responsibility for every blunder and delay and for all the misconduct, and announces that these blunders and delays and all this misconduct have taught us nothing, and that we are to amble onward in the same futile path until disaster overtakes Mr. Wilson's administration and officially declares that we shall persist in our own folly, until we are brayed in the mortar of dreadful calamity.

No Building Progress.

We are in the eleventh month since Germany went to war with us and we have not yet built an aeroplane fit to match the speedy battleplanes of our foes. We have not built a heavy field gun, on the contrary we have had to draw on burdened friends to give us artillery; regiments still have about ten wooden guns for every old field piece, and they have none of the modern guns they are to use in the war.

There are rifles only for every third or fourth man. Until ten months had elapsed there was no target practice save for a few specially selected units. The troops still have only wooden machine guns and the trench mortars they themselves improvise.

Lacked Warm Clothing.

Until ten months had elapsed they lacked even the necessary warm clothing. They have endured entirely needless suffering and hardship. Our troops in France have received thousands of coffins but an insufficient number of shoes. At this moment not more than one tenth of our soldiers, taken altogether, are fit to go to battle, nine-tenths of our gallant and fine spirited men are still without the training, arms, and equipment that would permit them to meet any trained foes, after ten months of war and the expenditure of huge sums of money, and we are still absolutely unable to defend ourselves and owe our own safety only to the fleets and armies of our war worn allies.

This condition is due solely and entirely to the policy of unpreparedness to which the administration adhered for the two and a half years when even the blindest ought to have read the lesson of the great war. The administration now announces that we are not to alter this policy and that we are to continue the do nothing policy of refusal to prepare. If the American people follow the lead thus given them, they will be guilty of criminal folly.

FIRST NEWS OF OUR RAINBOW BOYS IN FRANCE

Chicago Artillery Is Training Hard; Itching to Fight.

(Continued from first page.)

where they could get rooms, and left them a little before 8, falling to on dinner. I went to the movies and saw some of the old favorites—Charlie Chaplin and Pearl White, and all the Pathé Weekly was American scenes. A noisy crowd clapped and cheered and whistled.

When I left it was just 11, and on the way home every restaurant and café and hotel and tea room was crammed to the doors with men still eating. At my hotel, when I got there, the dining room was still filled with men just arriving at nuts and fruit. The deathly silence which greeted me as I went in nearly scared me, "accustomed as I am," etc.

"Are there any Chicago men here?" I called out, and was amused at myself for the thrill I felt when ten or twelve boys arose and stood as stiffly at attention as if I were an officer.

Trip Over Uneventful.

I learned from them that Sunday was a rest day at camp, that our regiment had only been there a week, and hadn't begun firing yet, that the trip over was most uneventful, and that the reason there were not any more Chicago men in the city over Sunday was that they had not had a cent of money for nearly six weeks now, and most of them were flat broke.

Of the hundreds I saw in the city and going to and from the camp, for I met two trainloads coming back Sunday night, I saw only one man who had been drinking too much. After all the wild reports one hears of the abandon with which the men throw themselves at the vin rouge de France I thought you'd be comforted to know they aren't misbehaving.

Some of them certainly did—not our boys, but the New England division. They arrived at the Atlantic port first, in the early days of October, and it seems that they did everything known to man. So great were their transgressions that, in Bible fashion, they were visited on the second and third generations—for when our men arrived the rules were so strict that only 100 men at a time were allowed permission to go into the town, and they were forbidden ever to be seen in companies of less than five. If a man wanted a shave four of his comrades had to sit in the barber shop with him.

Men Sleep in Mud.

The quarters of our regiment in the port at which they landed were too terrible even to talk about. The officers were herded into open barracks, their cots about six inches apart, and the men slept in the mud proper. Nor was this only the Illinois regiment, for I had a long talk with a regular of the field artillery who came over four months ago, and he said that all the men just lay down in the mud and slept—there were no provisions at all for them.

Well, at the break of dawn Sunday morning, stars still shining bright in the sky, I was up and down at the station. There were about thirty soldiers there, all going back to camp to sleep. They had been absolutely unable to find even a corner. The Moderne had stowed away the men on the floor of the dining room and the salon until there was no more space.

"We tried every hotel in town, and there was nothing," said a Battery E man to me. "We just walked around until it was time for the train to go."

Try a Cellar Door.

A regular turned to him: "You should have tried a cellar door, the way I did. After a bit you'll find that is as soft as a downy bed. O, just wait till you've been in the army a while. You'll get used to all that."

Which is the good natured chaff which the militia has to stand from the regulars all the time. "Only just you wait until the national army get over here. They are the fellows we're itching to train. These men here are all right, now they have got over wanting to change their shoes and stockings every time they get their tootsies wet."

Whereupon a battle ensued, the Illinois man coming out ahead to the extent of six very bad cigars which the regular was taking back to camp.

A Touch of Brittany.

That train trip deserves a story all by itself. Not only for its variety and color and smell, but for the delicious remarks which it called forth from my escort guard. As it was Sunday, the countryside was on a vacation. The men were either going hunting or fishing and the women were taking home vegetables or poultry (live) and were festive in the little white starched headdresses which the Brittany peasants wear.

At the first station three men dressed in elaborate smocks got in the already overcrowded compartment carrying many fishing rods and a pair of perforated double boilers full of worms. They began to debate heatedly on the worms and asticots, passing and handling them gently around the car in proof.

They were hardly quiet when two men got in at one station and two more at another, all properly garmented for the hunt. Like all self-respecting French citizens, they own the clothes at least. Over dull green breeches and golf stockinged legs were the roughest, hairiest, huntingest looking fur coats I have ever seen. All topped by the inevitable green felt with a little feather in it.

When Four Dogs Meet.

The first had a dachshund on a piece of string; the second a possible fox terrier on a chain; the third one of those ugly little black yappers, so alert and extremely French, and the fourth a melancholy beagle tied with a bit of frayed rope. It would be impossible to tell you the intrications and entanglements into which those four dogs and their four ropes got their masters' legs. There was a time when I thought nothing short of a complete double somersault on the part of the man with the three moles on his nose would ever clear the thing up.

And between unwrapping the dogs and bestowing them under the seat they all discussed solemnly and earnestly the merits of their respective beasts as hunting dogs. The merely visual side of the scene was about all our boys could stand without shouting, but when I translated for them the claims of the unshaven one with the dachshund, they passed away in wild guffaws.

Nor was the menagerie complete, for half way to camp a woman who runs a little restaurant near there for the boys got in with an idiot maid and both of them had in either hand two hens carefully tied together by the legs. These, too, were stowed away with much cackling under the seat but succeeded in freeing themselves before the arrival and fluttered around with surprising alacrity.

A Saving Soldier.

In the meantime my Battery E man was giving me his ideas of France and of war. "If we had more money, we'd drink more, I expect, or lose it some way, so it's a good thing we aren't paid off. Me, I'm saving, that's why I've got some of the kale left. My folks come from New England, they do. They call me tight in the battery. But I'm just careful.

"Looky here, I'm taking 'em all back tobacco. You can't get it for love or money in the camp. That ain't tight, is it? But I'm no fool. I ain't going to play cards and lose all my money or spend it drinking such a lot that I forget I've had anything at all to drink. A little and make the kick go a long way, I say.

Three "Demi-Gods" Appear.

"Now, last night in the caffy where we were having our dinner, there were three girls sitting in a corner and after dinner they brought out a pack of cards and started playing. Of course they were demi-gods—I deserve a medal that not even a smile crossed my face—but that didn't matter to the boys, just so they could play, and five of 'em started right in and lost every cent they had."

One last frantic tug of the engine, a snort, and a puff, and a grating and the boys said, "This is the camp, miss. Wait here while we find an M. P. to look at your pass for you."

[The second letter will be published tomorrow.]

DINNER TO JUDGES.

The new judges of the Circuit and Superior courts of Cook county will be guests of the Chicago Bar association at a reception and dinner in the Hotel La Salle tomorrow.

CARSON PIRIE SCOTT & CO

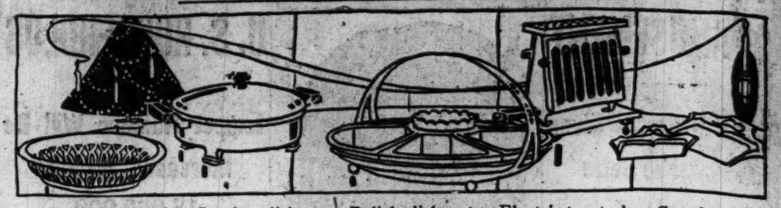

Bread boats in copper finishes, in very attractive shape, are specially priced at $2.

Serving dishes, nickel plated frame with white enamel food pan, three-pint size, $3.50.

Relish dishes—nickel plated or copper finish, with glass lining, are specially priced, $3.

Electric toasters with new feature for turning bread, are specially priced at $4.25.

Crumb trays and scrapers, nickel plated and copper finishes, specially priced, $1.25.

A Great Christmas Selling of Nickel Plated and Copper Finished

Table Accessories of All Kinds

This is one of the most interesting sales of the kind the houseware section has announced in months. Included in these extensive assortments are practical Christmas gifts, sure to find a welcome and certain to fill a practical purpose in a delightful way.

Included in these assortments are samples and remainders of complete lines, all marked at extraordinary pricings.

Here are coffee percolators, chafing dishes, casseroles, electric toasters, serving trays, in metal and mahogany finishes, vacuum carafes, crumb trays and scrapers, salad bowls, cheese and cracker trays, bonbon dishes, olive dishes, nut and relish dishes.

Prices Are All Far Below Present Values

Under each illustration typical items from these assortments are quoted, just to show how varied are the articles included and how unexpected are the prices.

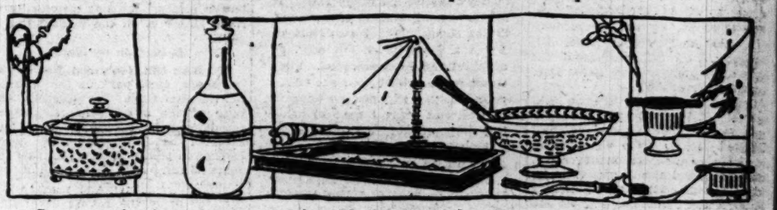

Casseroles with serving frame heavily nickel plated and insert dish of aluminum, special at $2.50.

Vacuum bottle carafe in the artistic shape pictured above, in one-quart size, specially priced, $4.50.

Mahogany serving trays with decorated centers, size 19 x13 inches, specially priced at $2.25.

Salad bowls with the copper finish stand and glass lining, complete with fork and spoon, priced at $5.

Custard cups and ramekins—silver plated frames and brown earthenware dishes, special at 50c.

Sixth Floor, South.

Revell & Co.

Practical, Inexpensive Christmas Gifts for Men

Costumers and Waste Paper Baskets

Office Costumer

2.75

Golden Oak

These Costumers are substantially made, well finished and equipped with brass hooks. Our assortment includes a large variety of patterns in golden oak, mahogany finish and genuine mahogany. Prices range from 2.75 to 10.00.

Sanitary Paper Baskets,

2.50

Golden Oak

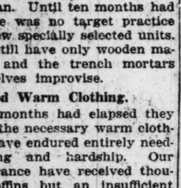

These Waste Paper Baskets illustrated above are made to match the popular Sanitary Desk. They are well finished and equipped with brass sockets. Other styles and finishes from 2.50 to 10.00.

Give Practical Gifts

Alexander H. Revell & Co.

Wabash Ave. and Adams St.

To insure Victor quality, always look for the famous trademark, "His Master's Voice." It is on all genuine products of the Victor Talking Machine Company.

Who knows more about music than the world's greatest artists!

What they think of the Victor

When selecting a musical instrument for your home, wouldn't you value the opinions of the world's greatest artists? Wouldn't you like to benefit by what they think of it?

Certainly no one is better qualified to judge a musical instrument! They know music. Their life-work is music. And what they say about the Victrola is of the utmost importance.

They not only endorse the Victrola, but they show their unbounded confidence in it by making Victor Records exclusively.

Victors and Victrolas $10 to $400

Victor dealers everywhere

Ask your nearest dealer for demonstration

Victor Supremacy

Have you Indigestion?

Your food will continue to disagree with you, and cause distress until you strengthen your digestive organs, and tone and sweeten the stomach. You can do this quickly and surely by promptly taking a few doses of

BEECHAM'S PILLS

Their natural action relieves the stomach of undigested food, stimulates the flow of gastric juice, renews the activity of the liver and bowels, and strengthens the digestive system. Take them with confidence, for 60 years' experience prove that Beecham's Pills

Are good for the Stomach

Largest Sale of Any Medicine in the World. Sold everywhere. In boxes, 10c., 25c.

RESORTS—FOREIGN

Ocean Travel.

CUNARD LINE

Established 1840

Regular Passenger and Cargo Service

LIVERPOOL, LONDON and BRISTOL

DRAFTS, MONEY ORDERS—MAIL OR CABLE

Great Britain, Ireland, Scandinavia, Italy.

For All Information as to Rates, Tours, etc., apply to any of our agents, or to THE CUNARD STEAMSHIP COMPANY, LTD. Cunard Bldg., S. W. Cor. Dearborn & Randolph Sts. Telephone Central 2858

FRENCH LINE

Compagnie Générale Transatlantique

Express Postal Service

NEW YORK—BORDEAUX—PARIS

Direct Route to the Continent

WEEKLY DEPARTURES

CHAS. KOZMINSKY CO., Inc., G. W. A. 189 N. Dearborn St. Phone Central 5232

LAMPORT & HOLT LINE

SOUTH AMERICA

RIO DE JANEIRO SANTOS-MONTEVIDEO-BUENOS AIRES

Sailings every Saturday

AUSTRALIA

NEW ZEALAND — SOUTH SEAS

Via Tahiti and Raratonga. Mail passenger service from San Francisco every 28 days.

UNION S. S. CO. OF NEW ZEALAND

280 California Street, San Francisco

Or Local Steamship and Railroad Agencies

Australia

OCEANIC STEAMSHIP CO.

Fleet U. S. Fast S. S. SIERRA, SONOMA, VENTURA. Passenger Service 1917-18. 1st class, Sailings / 4th, 1, Jan. 29, Feb. 12, Mar. 5. Oceanic S.S. Co., 301 Mkt. St., S. F., Cal.

RESORTS—FOREIGN

Ocean Travel.

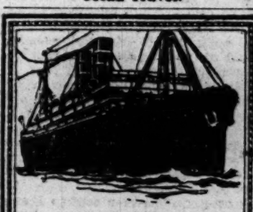

WARD LINE

Direct service on fast twin-screw steamers from New York to

HAVANA AND POINTS IN CUBA

Sailings every Saturday

MEXICO FORTNIGHTLY SAILINGS

To Progreso, Vera Cruz and Tampico

Frequent Calls at Nassau, Bahamas

Literature and full information request

New York and Cuba Mail S. S. Co. Foot of Wall Street, New York, or any Railroad Ticket Office or Authorized Tourist Agency.

AMERICAN LINE

Weekly Sailings

WHITE STAR LINE

Frequent Sailings

New York-Liverpool

Carrying Passengers, Cargo, and United States Mail

For full information apply to any agent or

F. C. BROWN, Western Passenger Agent

14 NORTH DEARBORN STREET

Telephone Randolph 6054

(a) **South America**

(b) Central America

BY

(a) The Royal Mail Steam Packet Co.

(a&b) The Pacific Steam Navigation Co.

(a) The Nelson Lines.

South Africa

BY

UNION-CASTLE LINE

SANDERSON & SON, Gen. Agents

120 S. La Salle St., Chicago

Or Any Steamship Ticket Agent

RESORTS AND HOTELS.

The Pennoyer Sextet, 1827 Kenosha, Wis.

A health resort, a resort for rest. 90 minutes Chicago and Milwaukee. Modernly refined. Chicago Office, 261 Marshall Field Bldg. Telephone, Z-4. Tel. Randolph 2901.

SAN ANTONIO Where it's springtime in winter.

Chicago this morning. San Antonio tomorrow on the Texas Special. Ask or write Geo. W. Smith, G. P. A., M. K. & T. Ry., 116 Marquette Bldg.

Hotel Royal Palm Fort Myers, Open Jan. 5

New 18 Hole Golf. Fishing. Swimming Pool. Every Room with Bath. J. L. NELSON, Mgr.

PINE FOREST INN SUMMERVILLE, S. C.

Twenty-two miles from Charleston. 18-hole golf course. Fishing, driving, hunting. Open Dec. 1. F. W. WAGENER & CO., Props. Chas. A. Wagener, Mgr.

RESORTS AND HOTELS

LAUREL-IN-THE-PINES

LAKEWOOD, NEW JERSEY

A modern hotel in an Autumn and Winter Resort where out-of-door sports are possible the entire year. FRANK L. SHUTE, Manager.

BRANCH OFFICE OF GEO. A. HAHN & SONS, STOCK BROKERS

HOTEL CHAMBERLIN

OLD POINT COMFORT

Swimming Pool, Golf, Sea-foot Cuisine, Every European Bath and Treatment. Write GEO. F. ADAMS, Manager Fortress Monroe, Va.

Rio Vista Hotel

NEW SMYRNA, FLORIDA

On the famous Indian River

Running rooms and hot and cold water in every room.

DAYTONA, FLA.

Prettiest Winter Resort in the World. Boating, fishing, golf, motoring, etc. See list of hotels in Sunday's Tribune.

HEALTH RESORTS

YOU leave city smoke and dust for clean, pure air at this beautiful spot on the North Shore—but without the sacrifice of city conveniences or parting from city friends. Only 30 minutes from Chicago by train—about an hour by motor via the beautiful Lake Shore Drive.

Fully equipped for the treatment of chronic diseases—especially attractive to convalescents or those seeking a congenial surrounding for a needed rest cure.

A competent medical staff in attendance. All the comforts of a first-class hotel. Large lounging rooms and sun porches. Rates moderate. Write for booklet.

North Shore Health Resort Tel. Wtk. 211. Winnetka, Ill. CHICAGO OFFICE 1613—26 So. Wabash Avenue. Telephone Central 1570

Overworked Women

tired out with nerves unstrung from care or social duties, find the necessary rest and relaxation at

MUDLAVIA

Write for booklet giving complete information about the Mudlavia Treatment and statements from patients showing remarkable results. Address

MUDLAVIA Box 3, Kramer, Ind.

Thirty Years' Experience

The Chicago Tribune has the honorable record of seventy years as a reliable advertising medium.

NEW OFFICERS FIND THEY ARE FIFTH WHEELS

All Dressed Up at Camp Grant with No Place to Go.

BY PARKE BROWN.

Camp Grant, Ill., Dec. 17.—[Special.]—Crowded into enlisted men's barracks and having nothing to do except to wait, more than 400 officers graduated from the second training camps are having a bitter first taste of army life.

They have been unable to learn what is to be done with them. At division headquarters today it was said that even the list of the newcomers had not been completed and that there would be no assignment or orders of any kind until it is ready. A few more straggled in today, but it is believed that the entire number is on hand now.

Start Arriving Saturday.

Most of the new officers came in on Saturday, and for the last forty-eight hours there has been no evidence of rejoicing over their entrance into army life. A visit to their temporary quarters today disclosed some impatience, but more good natured "kidding" about the little troubles they have encountered.

"It almost seems," said one of them, "that the plan is to take the boy graduates down a peg or two. Believe me, they're doing it. We feel like a lot of undesirables shut off down here by ourselves and told to sit still and wait. When we came in we went up to division headquarters to report, some one called to us to sign a book and some one else told us to follow him. I was at the end of the line and never did see who we were following.

No Heat in Barracks.

"We were led here, the stoves were cold, the heat wasn't turned on. Now the steam is turned on, but it's still cold. We couldn't sleep here, and were told we could into Rockford. We went there and couldn't get rooms. Some of us came back here. Now we're jammed in here with the cots and trunks so close together that it must be we are intended to practice climbing through No Man's land. This morning we were told we could go out for a walk, but to come back again like good boys, and here we are. I'd hate to read the letters that are being sent home today."

But everybody had one thing to commend. The new officers are well pleased with their mess. And they know that in a day or two they will be assigned to officers' quarters. So, in spite of their talk, they're not an unhappy lot.

Mass Singing Stopped.

An order issued today discontinues mass singing for both the officers and enlisted men indefinitely, but it is expected the music will be taken up again after the holidays.

Nearly all the infantrymen in camp were on the march or shooting on the range today. The exceptions were those companies in quarantine because one or more of their members have fallen victims to measles. But for the first time the two brigades—the One Hundred and Seventy-first, under Col. C. C. Smith, and the One Hundred and Seventy-second, under Brig. Gen. Charles H. Martin, joined in a united movement.

The men who have passed successfully through the qualifying tests went to the range and the others took a ten mile march. Tomorrow the two brigades will march about twenty miles.

With the conclusion of the noncommissioned officers' school in the Three Hundred and Thirty-second field artillery—made up principally of Chicagoans from the west and southwest sides—ninety-two men appeared today in new chevrons. Among the honor men with their assignments were H. B. Ingersoll, 7131 Eggleston avenue, battalion sergeant major; G. L. Newcomb, Western Springs, regimental supply sergeant; E. H. Konold, 531 Fair Oaks avenue, regimental sergeant major; and L. Peterson, 4903 West Ohio street, instrument sergeant.

OFFICERS ASSIGNED

War Department Orders New Batch of Men to Camp Grant at Rockford.

WASHINGTON, D. C., Dec. 17.—[Special.]—Scores of engineers commissioned in the reserve corps after attending engineer officer training camps were assigned to Camp Grant, Rockford. They are:

Thirty-fifth Engineers.

Captains—E. C. Heron, V. R. Irvine, W. F. Lineberger, W. M. Vandersluis, F. W. Decker, F. M. Smith, C. K. Koppes, John L. Maher, Ralph L. Harding, W. F. Walsh, S. G. Jones.

First lieutenants—G. G. Fitzgerald, F. G. Morss; T. F. Quinn, B. T. Wherry, J. L. White, D. G. Moon, W. J. Pattison, H. C. Peterson.

Second lieutenants—J. T. L. Brooks, W. H. Rawn, R. E. Lekander, D. H. Miles, J. D. Stemm, A. C. Volk, A. M. Rodgers, J. H. Long, R. P. Bishop.

311th Engineers.

Captains—E. B. Bergendahl, H. Stephens, B. Brooks, L. P. Lebron, C. F. Healey, E. E. Corry, R. A. Feldes, C. D. Peacock, F. I. Louckes.

First lieutenants—A. B. Boyd, T. C. Gary, L. D. Littler, H. W. Holmes, R. T. Reilly, R. G. Shankland, H. R. Howes, B. R. Smith, J. F. McCurdy, C. M. Brooks, C. J. Thiebaud, David A. Wallace, M. B. Reid, E. U. Henry.

Second lieutenants—Herman N. Simpson, J. J. Moore, P. W. Wilder, J. A. Russell, M. H. Colwell, P. L. Maker.

Wife Deserter Arrested in Presbyterian Hospital

Peter Honotos, 29 years old, who is wanted in Fort Dodge, Ia., on a charge of wife abandonment, was arrested yesterday by Detective Sergeant Thomas Duffy of the detective bureau at the Presbyterian hospital, where he had been for several weeks after being hit by a train while working for the Erie railroad.

BORAH DEMANDS RAIL SOLUTION BEFORE HOLIDAY

Says He Will Attempt to Check Adjournment for Settlement.

[BY A STAFF CORRESPONDENT.]

Washington, D. C., Dec. 17.—[Special.]—Action on the railroad situation hung fire today. From sources close to the White House it was learned the president will probably wait until after the holidays before taking the transportation problem before congress.

It was positively stated the president has thus far selected no man for the post of railroad administrator. It was not admitted he had finally decided on the administrator plan, though it is confidently predicted in administration circles this plan will be followed.

McAdoo Too Busy Now.

The name of Secretary McAdoo has been among those most prominently mentioned for the prospective post, if the president should see fit to put the roads under a federal administration. In the opinion of those close to the situation no guess could be further from the mark. Secretary McAdoo is too busily engaged in the work of financing the war at this time, and it is not believed the president would be willing to sacrifice him from that post.

Declaring it to be almost inconceivable that congress should adjourn for the Christmas holidays with the railroad situation of the country in a chaotic condition and needing the aid of congress, Senator Borah of Idaho served notice in the senate today that he would move tomorrow to reconsider the vote whereby the house resolution for the two weeks recess was agreed to.

Situation Regarded Serious.

Although senate and house leaders believed tonight that Senator Borah would not get far with his effort and that congress will recess, beginning tomorrow night, until Jan. 3, Senator Borah insisted that he would make the effort to forestall the recess.

"The food, fuel, and transportation conditions of the country are so serious," said Senator Borah, "that congress should remain in session continuously until some definite policy for operating the railroads has been adopted and been put into effect."

Octogenarian Is Held on Anti-Americanism Charge

Eighty-one years old, his footsteps faltering, and his hair white, John Winters of Maple Park was held under $1,500 bond yesterday on a charge that he uttered seditious remarks.

KIN OF KIPLING SUED FOR $10,000

Brattleboro, Vt., Dec. 17.—[Special.]—Beatty S. Balestier of Dummerston, brother-in-law of Rudyard Kipling, was made defendant today in a suit for damages of $10,000 for alleged alienation of affections.

The plaintiff is Maj. Walter O. Cooley of Brattleboro, an officer of the First Vermont regiment at Camp Greene, Charlotte, N. C. Maj. Cooley on Jan. 2, 1912, married Miss Rose Putnam, daughter of Fred W. Putnam, head of an insurance agency here. The legal papers filed in the county clerk's office by Attorney Robert C. Bacon states that Mrs. Cooley has not lived with Maj. Cooley since June 21, 1916, and allege that Mr. Balestier alienated and destroyed her affection "and by artful means and wiles corrupted her mind."

Mr. Balestier was arrested and was released on bail.

Chicagoans on Board to Investigate Pension Law

Springfield, Ill., Dec. 17.—[Special.]—Gov. Lowden today announced the personnel of the Illinois pension commission which will resume an investigation of pension law of the state, which work has been conducted by a board which has passed out of existence. The members are George E. Hooker, Chicago, chairman; John P. Dillen, Chicago; Rufus C. Dawes, Chicago; and H. L. Reitz of the University of Illinois.

GEN. W. H. CARTER WRITES WAR BOOK

Maj. Gen. William Harding Carter's book, "The Life of Lieut. Gen. Chaffee," has been issued by the University of Chicago press. The volume, containing 290 pages, with sixteen half tone illustrations, is the story of the rise of a soldier from private to the highest military office of the army.

The book carries its reader through many interesting incidents of the civil war, the war with Spain, and the operations of the army in far east during the Philippine wars and the Boxer uprisings.

Gen. Carter was for forty years a personal friend of Lieut. Gen. Chaffee, and gives his readers authentic accounts of incidents in the life of this soldier.

Gen. Carter is now commanding the central department of the United States army, with headquarters in Chicago.

Illinois Officers Sent to Rockford from Fort Worth

Fort Worth, Tex., Dec. 17.—[Special.]—Two hundred Illinois officers of the reserve corps who came here last September left yesterday for Rockford and New Bedford, Mass., where they were reassigned to national army cantonments. Rockford got 160 and New Bedford forty-nine.

More deaths were reported from pneumonia today at the base hospital, running the total to 124.

NEW U. S. GUARD, 'BOYS IN BLUE,' TO BE FORMED HERE

Beginning this week four battalions of the new "United States guard," 602 men to each and four companies to the battalion, are to be organized in Chicago. They are to wear blue uniforms, of regulation style, and will be armed with Krag-Jorgensen rifles.

Col. Frank E. Harris, at Gen. Carter's headquarters, made the announcement yesterday. These battalions are to be sure enough soldiers. They will enlist, give all their time and will get the same pay as regulars. They will be available for any duty in the United States. Every man must be more than 21—above draft age.

They will be commanded by a major who will have two lieutenants attached to his staff. A captain, three first and three second lieutenants will have charge of each company. The officers will be named from Washington.

State Gives Holiday Gift of Time to 125 Prisoners

Springfield, Ill., Dec. 17.—[Special.]—One hundred and twenty-five prisoners in the state penitentiaries at Joliet and Chester and the state reformatory at Pontiac will be released from prison in time to pass Christmas with relatives or friends.

Revell & Co.

STORE OPEN FROM 8:30 A. M. TO 6 P. M. UNTIL CHRISTMAS.

Solid Mahogany Library Tables

FOR CHRISTMAS GIFTS

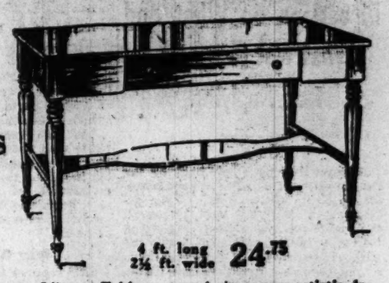

4 ft. long
2¼ ft. wide. 24.75

These solid Mahogany Library Tables are made in a very artistic design and of fine, dainty proportion. They are 48 inches long and 30 inches wide, fitted with large drawer and shelf.

Specially priced, 24.75.

MAIL ORDERS FILLED IMMEDIATELY.

Wabash Ave. Alexander H. Revell & Co. Adams St.

Mandel Brothers
The Christmas Store Beautiful

Ideally combining usefulness with gift-attraction:

Silk blouses—Xmas sale

of importance to late shoppers

We are fortunate to be in a position to quote, so low, blouses of such extraordinary attractiveness.

Pastel shades. $6 white and flesh

Smart, unusual styles: one, pictured, in georgette crepe, has the new square neck—vestee effect—trimmed with embroidery in Grecian design; the other style sketched is in crepe de chine and has roll collar in contrasting shades.

Another style, not sketched, is in crepe de chine and has tucked tuxedo bosom and convertible collar. All three styles in white, flesh and pastel shades.

Each blouse in a Christmas box, on request. Blouse shop, third floor.

DIAMONDS—ideal Christmas tokens, because under exquisite appearance they embody permanent and appreciating value. The Mandel collections are remarkable for brilliance of the stones—the novelty, beauty and variety of the settings.

Mandel Brothers
The Christmas Store Beautiful

Clearing the discontinued lines of

French ivory toilet wares

suitable for holiday giving

Mirrors, buffers, puff boxes, hair receivers, perfume bottles and numerous other "giveables" in this sale of American and imported French ivory. Five special groups—

at 1.50—1.95—2.50—3.95—4.95

The values are of exceptional merit.

8-piece toilet set, Louis XVI., 9.50

Consists of brush, comb, mirror, buffer, file, cuticle knife, salve jar and button hook; all in lined case; as illustrated. An "extra special." *First floor.*

Louis XVI. 3-piece toilet set, $5

Brush, comb and mirror in lined Christmas box.

SIX MORE SHOPPING DAYS before Christmas. Highly advisable to shop in the morning hours—in order to choose at greater leisure—to be served with greater celerity.

Mandel Brothers
The Christmas Store Beautiful

This store Chicago headquarters for undergarments daintily distinctive:

Kayser's Italian silk underwear

—the basis of all fine appareling

Well dressed women choose undergarments as carefully as they do gowns, for they know that one is as essential as the other to a well groomed appearance.

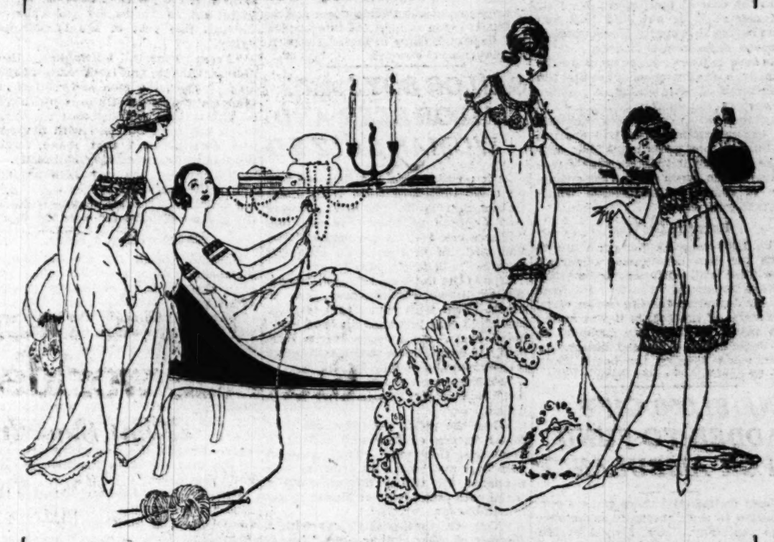

No undergarments measure up to every want of the most discriminating as do Kayser's. Fashioned of durable, pure silk, they are all hand tailored and full cut, non-binding and non-wrinkling—these the secrets of their wearing quality and unusual economy.

Italian silk camisoles and bodices, 1.25

These are in a large variety, neatly trimmed with lace and pink ribbon.

Women's Italian silk camisoles at 2.50

They're most elaborate effects, and are richly trimmed with lace and ribbon.

Kayser's Italian silk bodices and camisoles at 1.95

Featuring, also, Kayser's Italian silk union suits, vests, bloomers and envelopes—all handsomely boxed for Christmas giving. *Knit underwear shop, third floor.*

Mandel Brothers
The Christmas Store Beautiful

For the man—Christmas tokens

such as he himself might choose

The gift section of our men's shop is rich in merchandise of useful, substantial character, with a holiday touch—house coats, blanket bath robes, dressing gowns, vests, fur caps, sweaters, sports coats. The values are of exceptional attractiveness.

150 blanket robes at 6.65

Tailored coat style, with notch collar or roll collar. A very handsome gift.

200 men's all-wool house coats at 7.50

These in many shades; trimmed with braid and cord.

Men's silk dressing gowns in a large assortment of handsome shades; exceptional value, 22.50.

500 men's wool sweaters and sweater coats at $5

Many were purchased over a year ago and are offered much under today's regular price. Others, plain and in college stripes, at 7.50.

Men's hudson seal caps, London dyed, at $10

They are in superfine grade—gifts men will appreciate. *Second floor.*

MARSHALL FIELD & COMPANY

DISTINCTIVE MERCHANDISE

FROM THE FIRST FLOOR - WABASH AVENUE

Superlative Gifts for Personal Adornment

Diamonds

THE unique position of diamonds in the universal esteem makes them an ideal gift—the prized possession of a lifetime. Our showing of Diamond Jewelry affords a very wide range for selection.

Rings, $75 to $5000.

Bar Pins and Brooches, $80 to $1350.

Lavalieres, $100 to $10,500.

Bracelets, $80 to $1150.

Scarf Pins, $35 to $200.

Pearls

Graduated Pearl Necklaces—rare pearls such as have been prized for ages as gifts extraordinary—are shown in a wide range of values. A choice can be made at almost any price one wishes to pay from $100 to $8500.

Diamond Mounted Watches

The watch—always a favorite gift—is especially adapted to ornamentation with diamonds—a thing of rare beauty and constant use.

Diamond Mounted Wrist Watches, $350 to $1000.

Pendant Watches, in the new rectangle and pear shapes, $1000 and $1250.

Opals

From our unrivalled collection of Australian Black Opals we have chosen some of the most distinctive and have set them in Rings, Pendants, Brooches, and Scarf Pins, mounted with diamonds, in a selection of rare value and interest. The prices range from $150 to $2500 each.

Fine Jade

A rare and almost unique treasure is a Bead Necklace of Jade in Gem quality—an exquisite green that is found in no other material. Very few such pieces have ever been produced—few indeed are available for purchase in this country. The prices range from $900 to $1250.

Articles of Gold

Exceptional in design and workmanship, as well as in intrinsic value, are these exquisite gift articles in green gold.

Mesh Bags, in plain gold, $200 to $500.

Mesh Bags, in gold, mounted with diamonds, $435 to $1275.

Vanity Cases, $100 to $200.

Miniature Picture Lockets, $40 to $80.

GIVE ADVICE ON QUESTIONNAIRES MAILED TO MEN

Directions on What and What Not to Do Before Replying.

Because they were held back by the sudden call for quotas to be sent immediately to California, some of the exemption boards were unable to mail the questionnaires to their registered men on Saturday, so mailed double the number yesterday. All registrants who do not receive a questionnaire within reasonable time should report to their boards, as otherwise they may be declared deserters, it was announced.

Directions to Men.

Here are a few directions which will aid in filling out the questionnaires:

Be sure to read every question before you answer any.

Be sure to pay particular attention to pages 2 and 3.

Be sure to answer series I. and series II. in full.

Be sure to consult the legal advisory board connected with your local board if you cannot fully understand every question.

Be sure to answer in full the question at the foot of page 1.

Be sure to have the supporting affidavits filled out wherever required.

Be sure to fill out your own affidavit on page 15.

May Save Embarrassment.

Be sure to read and digest the "Notice to Registrant" at the top of page 1; it may save you from arrest and imprisonment.

Be sure to notify your local board if you do not receive a questionnaire. A bulletin will be posted there daily, so read it.

Be sure to note that the date your questionnaire is mailed to you constitutes the date of notification, whether you receive it or not, and that you must return it properly filled out within seven days from that date.

Be sure to place a cross mark on the first page in the space opposite the description of your status in relation to every person, matter, thing, and circumstance which constitutes the basis for exemption; and that you are not confined to one cross mark, but may make sufficient to indicate your status in relation to every ground for exemption or deferred classification which exists in your case.

Eager to Go West.

The 1,000 selected men who are to leave for San Francisco tomorrow were filled with enthusiasm yesterday and are impatiently awaiting the hour of their departure for the Golden Gate. At several of the boards it was stated that many of those not included in the detachment expressed disappointment, some begging the board members to put their names down.

ONE $1,000 GIFT ADDED TO FUND FOR AMBULANCE

From Switzerland there came a contribution to the Campanini ambulance fund yesterday. Mrs. Harold F. McCormick, always a loyal supporter of grand opera in Chicago, who has lived in Zurich for the last few years, sent a check for $1,000, which will be applied on the second ambulance for which the Grand Opera association is collecting funds. The association has sent, through Count Bolognesi, the Italian consul in Chicago, funds for one ambulance, which will be named for Cleofonte Campanini's brother, Italo Campanini. The sum over the $2,000 which purchased the first ambulance was to have been used for relief of refugees from the invaded parts of Italy, but the response to the appeal for the ambulance was so generous that another ambulance seemed assured.

Seeks Athletic Supplies for Prairie Division

Joseph S. Wright, athletic director for the Illinois troops at Camp Logan, Houston, Tex., has asked THE TRIBUNE to aid him in obtaining athletic equipment for the "prairie" division before it leaves for "over there."

YOU CAN CHOOSE BRANCH IF YOU JOIN ARMY NOW

Men Due for Next Call Get Chance to Pick Service.

Washington, D. C., Dec. 17.—[Special.]—Men who will be included in the next draft call are given an opportunity to choose their own branch of the military service and join the colors at once in regulations issued today by Provost Marshal General Crowder.

The new regulations provide that white men not included in the current quota may apply to their local boards for induction into the aviation or land division of the signal corps, the medical department, the quartermaster corps, the ordnance department, or the infantry.

Only Way to Enlist.

This method takes the place of voluntary enlistment for men of draft age, and is the only means by which they may enter the service, except by waiting until they are called by draft.

Local boards are urged to be on their mettle "to demonstrate their efficiency as recruiting units for the army." Inasmuch as men so inducted into the military service will not be sent to mobilization camps in their territory, but to various training schools, at considerable expense, local boards are urged to use utmost care in physical examination, that no men selected will face the possibility of rejection by army medical officers.

Where Men Will Go.

No men subject to call in the current draft quota may ask to be inducted into service. Others in later calls who wish to enter the service now, while they can exercise their right to choose a special branch, will be distributed as follows:

Aviators, to San Antonio, Tex.

Land division, signal corps, to Fort Leavenworth, Kas.

Medical department, to Fort Riley, Kas., for men west of the Mississippi river, and to Fort Oglethorpe, Ga., for men east of the Mississippi.

Quartermaster corps, to Jacksonville, Fla.

Ordnance department, to Rariton, N. J.

Infantry, to Charlotte, N. C., for all boards east of the Pacific coast states.

Drafted men so inducted into service will be sent to camp in tourist sleepers, at government expense.

SAILOR BOYS AND SAILOR BEER AND WOMAN SEIZED

Is it possible that a jackie can hop off a Northwestern train from Great Lakes, step up to the first stranger who happens to catch his eye, ask "Where can I buy some drinks?" and find out the first time he puts the question? Is it plausible?

This is the nut that Lewis F. Mason, United States commissioner, has to crack. Two jolly young tars testified last night that just such an experience befell them. As a result Hattie Burgett, 715 North State street, was taken weeping to the county jail.

"Sailors just flock to this woman's flat," said an anonymous letter to the police.

When the police got out there they found bottles of beer and sailors in profusion, they said. They grabbed both beer and boys. An attorney who appeared for Hattie figured quite a while with Commissioner Mason to get a suitable date for trial.

"You see, she's pretty busy with a number of other similar cases," he explained.

COMMERCE BODY ADDS 247 FIRMS TO MEMBERSHIP

Four teams engaged in a canvass for memberships in the Chicago Association of Commerce, closed their work yesterday with the announcement that 247 Chicago firms and business houses have added their names to the membership list. More than 4,000 members are now on the rolls of the association.

The team leaders and their several results were: David Schnitger, 82; J. H. Dion, 65; Charles F. Wilson, 60 2-3; J. C. Lang, 39 1-3. The canvass was under the general direction of Lemuel F. Owen.

Daily meetings of those engaged in the work were held in the Hotel La Salle. It is proposed to continue the solicitation for members until the expiration of the present administration in the second week in January.

RED CROSS HITS HARD IN DRIVE FOR 15,000,000

Kept Up with Vigor of the First Day, It'll Go Over the Top a-Sailing.

Chicago and the middle west started yesterday to do their part in lining up 15,000,000 members for the American Red Cross before Christmas day. There are now 5,000,000 members. Ten million are to be added. Also the 5,000,000 are asked to renew their memberships. And Henry P. Davison, chairman of the Red Cross war council, expects that by Christmas eve there will be 20,000,000 members.

The campaign began with yesterday's dawn. By nightfall reports from all through the territory being handled from the Chicago headquarters gave forecast that the goal expected is to be achieved.

To Go Beyond the Mark.

Lewis N. Wiggins, campaign manager for the central division, enbracing Illinois, Michigan, Wisconsin, Iowa, and Nebraska, issued this statement last night, covering the first day of the membership campaign in the division:

"Telegraphic reports received from the five state headquarters indicate that each was thoroughly organized and went into action brilliantly and determinedly. The first day's results indicate that no one of the central division states will be under its quota on Christmas eve, and on the contrary, the tone of the bulletins of the early skirmishing indicates that this territory will go beyond the mark that was set by Washington headquarters in planning the campaign.

100 Per Cent Flags.

"No definite figures are available as to actual results. Scattering returns show that 100 per cent flags are being hung out in thousands of homes through this part of the Mississippi valley.

"From Detroit, Milwaukee, Des Moines, Omaha, and from many of the smaller cities the men and women in immediate charge of the work have sent in reports showing that the campaign has been initiated with a vigor and determination that make these headquarters exceedingly optimistic.

"Chicago—if the city goes as big and enthusiastically as are the outlying districts of the five states—will put the central division far over the top."

600,000 Chicago's Share.

Chicago's mark for the Christmas membership drive is 600,000. The Chicago chapter, in direct charge of the campaign in the city, has organized Chicago by precincts. The big effort will be made to obtain the necessary memberships by personal house to house canvass.

This morning the loop will see one of the "tanks" similar to those being used on the western front working for the Red Cross campaign. Carrying banners and slogans, the tank will work through the downtown district all day long, directing attention to the Red Cross effort.

Gov. Frank O. Lowden yesterday issued a proclamation to the citizens of Illinois, asking for their complete cooperation. Gov. Lowden's proclamation follows:

"The Christmas season is upon us. The question that comes to all is, How shall we best observe it? It usually is a time of mingled joy and reverence, of tender thought and kindly deed. The joy this year will be chastened and subdued by the great tragedy which enfolds the world. All the more reason why the reverence, the tenderness, the generosity which have marked other Christmases should find full expression in this.

"How can this now be better done than by a mighty enlistment in the army of the Red Cross? For the Red Cross affirms the reality of mercy and gentleness and compassion and the triumph of the spirit, just as did that other Cross in Palestine long centuries since.

"Rally Under the Banner."

"The allies have captured the sacred spot where that Cross stood. And if we now shall only recapture the spirit which went out from Calvary all will be well.

"Our soldier boys in the camps and at the front, with stout hearts and serene faith, go to meet our enemy. They anxiously ask, How about our people at home? Do they realize the magnitude of our task? Do we have their sympathies, their support, and their prayers? If so, we shall surely win.

"Let us, in this Christmas week, make answer by rallying all our patriotic men and women and boys and girls under the banner of the Red Cross."

JUDGE WATERMAN CREMATED.

The body of former Judge Arba N. Waterman, who died here on March 16, was cremated yesterday at Oakwoods cemetery. Judge Waterman left no formal request in the matter, but often expressed a preference for cremation.

PARISHES SWELL GIFTS TO K. OF C. 'WELCOME' FUND

Rivalry among the parish units in swelling their contributions to the "All Welcome" Recreation camp fund of the Knights of Columbus, brought big increases in their reports last evening. Reports from downstate points also indicated large oversubscription of quotas. A single donation of $10,000 yesterday and the promise of at least one similar contribution today, was the "bit" of the "big money" squads working out from the downtown headquarters at 165 West Madison street.

The parish of St. Thomas the Apostle at Fifty-fifth street and Kimbark avenue, reported a $1,000 gain in its receipts, making its total up to $5,000. Father Thomas V. Shannon, editor of the New World, is giving the drive in this parish his personal supervision.

The big gift of the day was a donation of $10,000 by Thomas E. Wilson, for Wilson & Co., packers.

Jackie Killed Himself Rather than Desert

Waukegan, Ill., Dec. 17.—[Special.]—L. H. Price, Great Lakes jackie, whose home was at 125 Poplar street, Waukegan, and who was found hanging to a tree near this city on Saturday, committed suicide rather than desert, it became known today. Theodore Brice, brother of the dead jackie's widow, said Price did not like navy life and worry caused him to become insane and take his life. Several times he had hinted at desertion.

4000 miles good motor roads

Greater range of living accommodations than at any other winter resort

Why not "summer" this winter in Southern California—out-o'-doors every day if you like—where the best things for the table are in fresh abundance all year 'round? Let the Department of Tours tell you more about how to cut the cost of living and have the great trip of your lifetime. Send for this descriptive booklet which explains our free service.

"Making California Easy"

Our travel experts will make you acquainted with California in a new way. They will confer with you, learn your desires, show you how to fulfill them, and through other representatives in California, give you exact information as to where to go and live as economically as you please.

For your comfort and protection this service is gladly put at your disposal by two great railroads—The Chicago and North Western Railway and The Union Pacific System. Please ask for the booklet today.

Department of Tours

Howard H. Hays, *Manager*

CHICAGO, UNION PACIFIC & NORTH WESTERN LINE

148 South Clark Street (Tel. Randolph 7800), Chicago

Or write Room 1601, 226 W. Jackson Street

Special Christmas Offers On The Brunswick

Plays All Records

Nothing is simpler than presenting a Brunswick. If ordered before noon, it is delivered by evening.

You pay but a few dollars down, and a few dollars per week. Over a year to pay. But you get the enjoyment in the meantime.

Of the four leading phonographs, The Brunswick is the *Only One* that plays *all* records. So you are not limited to a certain line. Buy any, play any. And play the finest records at their best. No other phonograph is like The Brunswick.

Note the special Christmas offers below. And the easy way to pay. Don't hesitate longer. A Brunswick is the gift supreme, and your home should not be without it. It gives more enjoyment.

Come in at once while the selection of models is large and before the usual last day's rush. A visit and a demonstration do not obligate you in the slightest.

The Brunswick

ALL PHONOGRAPHS IN ONE

Plays ALL Records

ALL Phonographs In One

Model 175
Price $180

Read These Four Special Christmas Offers—Then Act Today

Outfit A

Brunswick No. 175—Latest Model in Mahogany or Oak, price $180. Also ten records—20 selections—price $7.50. Terms: Make a small payment down, then monthly payments to suit your convenience.

Outfit B

Brunswick No. 150—Latest Model in Mahogany or Oak, price $155. Also ten records—20 selections—price $7.50. Terms: Make a small payment down, then monthly payments to suit your convenience.

Outfit C

Brunswick No. 110—Latest Model in Mahogany or Oak, price $115. Also ten records—20 selections—price $7.50. Terms: Make a small payment down, then monthly payments to suit your convenience.

Outfit D

Brunswick No. 50—Latest Model in Mahogany or Oak, price $52.50. Also ten records—20 selections—price $7.50. Terms: Make a small payment down, then monthly payments to suit your convenience.

The Brunswick Phonograph Shop

225 S. Wabash Ave., Chicago

Open Evenings Until Christmas

Royal Palm

All-Steel, All-the-Year-'Round Train

Chicago to Jacksonville

Leave Chicago (daily) 10:05 p. m. Arrive Atlanta 11:10 p. m.
Arrive Cincinnati 6:30 a. m. Arrive Jacksonville (same) 9:10 a. m.
Arrive Chattanooga 6:10 p. m. (Until January 5 arrive Jacksonville 9:20 a. m.)

Sleeping cars open to receive passengers in Chicago at 9:15 p. m. Passengers may board train at 43rd, 53rd or 63rd Street. Dining cars serving meals enroute. Free reclining Chair Cars, Drawing Room Sleeping Cars.

Big Four Route

SOUTHERN RAILWAY SYSTEM

Round Trip Winter Tourist Tickets at reduced fares to Florida and Cuba on sale daily

Stopover privileges at Cincinnati, Chattanooga (Lookout Mountain), Atlanta, Macon and important cities enroute. Attractive variable routes, including "Land of the Sky"

For tickets, reservations and information apply to

BIG FOUR TICKET OFFICE, 78 West Adams Street, Chicago

E. E. SMITH, Gen. Agent Passenger Dept.—Phone: Randolph 4520

SOUTHERN RAILWAY SYSTEM, A. C. Hubbs, Northern Passenger Agent, 33 W. Jackson Boulevard, Chicago. Phone Harrison 5980

Genuine Alaskan seal caps

FURS are more popular this year than ever before; this is especially true of fur caps. Here's a very fine one of genuine Alaskan seal; it's very luxurious, very beautiful. A great many are buying these seal caps for Xmas presents. $16.50

Other fur caps, $5 to $35.

Maurice L Rothschild

Money cheerfully refunded

S. W. corner Jackson and State

Chicago Minneapolis St. Paul

EDUCATIONAL

Moser Shorthand College

Enrolls high school and academy graduates exclusively in day school. Surroundings refined and congenial. Winter term January 2, 1918. Night School Sessions

Moser Shorthand College
116 S. Michigan Ave. Central 5153

Chicago Kindergarten Institute

(Accredited.) Two year course. Offers training in both Kindergarten and Elementary grades. Mid-year class begins February 1, 1918. Fine students' residence. Address Registrar, 925 Fine Arts Bldg., Chicago, Ill.

EDUCATIONAL

COLUMBIA COLLEGE OF EXPRESSION
(Co-Educational)

Two and three year courses with Diplomas. Vocal Expression and Public Speaking. Public Reading and Story Telling. Accredited. College building with large dormitory. Mid-year class begins Feb. 1, 1918. Address Registrar, Box 10, 3358 Mich. Av., Chicago.

FRENCH SPANISH
CORRECT ENGLISH
GORDON-DETWILER INSTITUTE
Chicago's Leading School of Languages
30 N. Michigan Ave. Randolph 4838

WRITE FOR BOOK OF EVENING COURSES IN BUSINESS TRAINING
Northwestern University School of Commerce
413 Northwestern University Building
Lake and Dearborn Sts., Chicago

EDUCATIONAL

PLAYGROUND WORK The New Profession
Special 10 weeks' course begins Jan. 6. Folk Dancing, Pageantry, Games, Story Telling, &c. Address Playground Training School, Box 41, 616 S. Michigan Blvd., Chicago.

Study Accounting at YMCA
School of Accounting. New classes now forming. For bulletin address 19 S. La Salle St. (Cent. 6780).

NIGHT SCHOOL Stenography, Bookkeeping, Typewriting, Dictaphone, English, Public Speaking.
BRYANT & STRATTON BUSINESS COLLEGE
80 East Randolph St., Chicago

EDUCATIONAL

Learn Gregg Shorthand Now

The government needs stenographers urgently and will require the services of additional thousands during the next year. In the business world the demand is greater than ever.

Gregg Shorthand is the easiest to learn and with it you can become an efficient stenographer and secretary in the shortest possible time.

Register now to start our day or evening course in January. Call at office, write or telephone (Randolph 6040) for more particulars.

Gregg School
6 N. Michigan Ave., Chicago, Ill.

Columbia Normal School of Physical Education for Women

Two year Normal Course. Accredited. Prepares for physical directors, playground supervisors, dancing teachers, etc. College building with fully equipped gymnasium. Mid-year class begins Feb. 1. For free catalog add. Registrar, Box C, 3358 Mich. Av., Chicago.

EDUCATIONAL

Where Boys Learn By Doing

INTERLAKEN

Prepares for All Universities

ROLLING PRAIRIE, INDIANA

BOYS RECEIVED AT ANY TIME
School Reopens (After Holidays) January 7th.

A school that grips "boy interest" that develops individual talent. Mathematics, Physics, Chemistry, Botany are applied in practical agricultural and mechanical training. 700-acre estate. A teacher for each 6 pupils.

Catalog and full information may be obtained by addressing the Headmaster.

FORCEFUL SPEAKING

For men and women. Class or private. Learn to speak effectively. Win success. WEBSTER & WILSON GRAHAM SPEECH COLLEGE, 119 S. Mich. Ave. Phone Randolph 3894 for appointment.

Languages BERLITZ SCHOOL
1339 Ft. Auditorium Bldg. Day and Evening Lessons and Terms May Be Begun at Any Time.

EDUCATIONAL

National Kindergarten and Elementary College
Established in 1886

Kindergarten and Elementary Training, combining professional and cultural education. Diploma, two years. Midyear Term Jan. 29 to Aug. 3 covers Freshman course. Accredited. Dormitories on College grounds. Illustrated catalog. Address Box 38, 2944 Michigan Boulevard, Chicago.

Bryant and Stratton Business College

A progressive, successful college, endorsed by 10,000 graduates. Offers courses in Bookkeeping, Higher Accountancy, Shorthand and Typewriting, Commercial, English, Civil Day and Evening Classes.
Winter Term Begins January 2, 1918
Call, telephone or write the Principal. Room 1000, Dept. T, 30 E. Randolph St., Chicago, Ill.

PHYSICAL EDUCATION
2-year Course for PHYSICAL DIRECTORS and PLAYGROUND WORKERS.
Mid-year Class Begins Feb. 1, 1918.
Students who enter then will graduate in 1919.
For catalog address Chicago Normal School of Physical Education, Rm. 40, 410 S. Wabash Av., Chicago.

GREER COLLEGE OF MOTORING
1519 WABASH CHICAGO

FRENCH SPECIAL CONVERSATIONAL COURSE
TYPICAL LESSONS
10 a.m.; 11 a.m.; 12:15 noon; 2 p.m.; 4 p.m.; 5 p.m.
THE CHICAGO INSTITUTE
1323 W. Madison Street

NEWBOLD SAYS HE PAID $7,100 TO COSTELLO RING

Barter of Police Jobs and Shady Hotel Deals Cited on Stand.

Police transfers were bartered and hotels and shady hotels of the loop district paid thousands of dollars to the alleged police bribery syndicate, according to testimony given yesterday in the Healey-Barry-Skidmore graft trial in Judge Joseph Sabath's court.

Thomas Newbold, owner of a string of hotels and restaurants, swore that he had paid the ring headed by Thomas Costello, self-confessed graft collector, $7,100 during a period of a little more than one year.

He said that $450 of this sum was given up to obtain the removal of Police Lieutenants Shoemaker and Fitzgerald from the west side. John P. Collins, saloonkeeper, at 670 West Madison street, testified that he had given up $400 to the ring for the same purpose. Collins also declared he paid $500 to get his license restored a few months after former Chief Charles C. Healey became head of the police department.

Westbrook Testifies.

Newbold and Collins occupied the witness chair nearly the entire day. First Deputy Superintendent of Police Wesley H. Westbrook was called to the stand for a few minutes to identify a telephone conversation he had with W. R. Skidmore which the state offered as one of its tapped wire talks. He said the wire talk was correct in substance and added that in the conversation he was told he was to be transferred—news that did not reach him until several hours later through official channels.

Newbold made the most remarkable witness who has testified in the case. Every neck in the crowded courtroom was craned as he walked to the witness box. His pronounced English accent, his dignified bearing and his polite smile suggested a millionaire banker who had graciously permitted himself to be questioned rather than a man whose hotel properties have figured almost daily for years in the police records.

Although Mr. Newbold readily admitted the payment of money to Costello, he registered restrained resentment when it was suggested that he paid the money for police protection. He was simply feeing Mr. Costello because of the latter's "influence," he said. The insinuation that any of his hotels was other than perfectly respectable also nearly caused Mr. Newbold to lose his self-possession for a moment.

Insists on Respectability.

"To permit any disreputables in any of my hotels was against all rules—all rules," he declared with some heat. "No one not perfectly respectable appearing was permitted to register."

He was nonplussed only once on cross-examination. This was after Attorney John J. Healy had drawn from him that he had never violated the law in any respect.

"Except the time you opened the crap game in the hotel," the attorney suggested.

Newbold peered intently at his questioner for a minute, smiled and said: "That was just a little cheating."

Books Support Testimony.

Newbold's direct examination at the hands of Judge Elect Frank Johnston Jr., in charge of the prosecution, was given in great detail. His story of monthly payments was supported by the books of his hotels and restaurants and vouchers upon which he had got currency for the regular bribes, always paid in cash. The bribe payments in his ledgers were characterized as "salary," "advertising," and "expense." He said a couple of his places had been raided during the period that Costello was "using his influence," but explained that these were "small matters as all were acquitted in court."

Newbold said that he was introduced to Costello by Sam Rothschild, a saloonkeeper, and upon the latter's recommendation they took Costello into a company being organized to operate the Café de L'Abbe at 417 South Wabash. Costello was given a quarter interest in the café. Newbold said he came from London, England, to Chicago, in 1906, and shortly afterward bought the Van Buren hotel at 45 East Van Buren street.

Owned Various Hotels.

"What other hotel properties did you own?" asked Mr. Johnston.

"I shortly afterward acquired the Fifth Avenue hotel at Fifth avenue and Monroe street," the witness answered.

Q.—What others? A.—I bought the Normandie hotel at 417 South Wabash avenue in 1910. I got the Richelieu or Yorkshire at 2505 South Michigan avenue in 1914. I also owned the restaurant next the Normandie hotel and the Bee-Vee restaurant under the Van Buren, later the Exchange hotel.

Q.—What, if anything, did you have Costello do about the Bee-Vee restaurant? A.—They had taken my music away from me there. I asked Mr. Rothschild to intercede for me with Mr. Costello. The music had been shut down for several weeks. I got it back two days later.

Price of $500 a Month.

Q.—What was your next dealing with Costello? A.—I asked Rothschild to have Mr. Costello take care of all my affairs—all my hotels. He said, "It will cost you $500 a month."

Q.—What hotels were to be included? A.—There was no direct reference to any hotel.

Q.—And you gave Costelol a fourth interest in the Café de l'Abbé? A.—Yes, sir.

Q.—Who put up the money? A.—I did.

Q.—What did Mr. Costello receive his interest for? A.—For his influence.

Q.—When did you make your first money payment? A.—In September, 1915. I paid Mr. Rothschild $500 for Costello. I paid the same in October, November, and December.

The witness said he complained to Costello in December that $500 a month was too great a sum, and Costello reduced the monthly payment to $450, which was paid for seven months, when a further reduction, to $250 a month, was made. He paid this rate until January, 1917, when he gave Costello $150 for that month. He said he paid a total of $6,550 in these monthly payments.

$100 for One Hotel.

The Yorkshire hotel was not in the list of protected places, according to the witness, and he gave Costello an extra $100 for his "influence" for that place and took Costello in as an equal partner in the place. This was in the fall of 1916. Costello was to have one-half the profits, but there were none.

Newbold testified that Costello desired him to go into the gambling business and start a place on the west side. Newbold learned that Lieuts. Shoemaker and Fitzgerald would not permit gambling to operate there, so he told this to Costello. He said the latter told him he could get the two lieutenants transferred for $450.

$450 for Thanfers.

Q.—Did you pay Costello the $450? A.—Yes, at his office the day after the two men were transferred.

The witness said that he got Costello's permission and operated a holiday crap game for three weeks last December and January in the Bachelor hotel, formerly the Exchange, at 45 East Van Buren street. Newbold identified several telephone conversations with Costello which the state showed him from its tapped wire data. In several alleged telephone talks Costello characterized Newbold as the "old geezer." Assistant State's Attorney Henry Berger read into the record the ledger entries and currency vouchers which Newbold identified as representing bribery payments to Costello.

On cross examination Attorney Healy made the witness admit he had sent John Irwin, a meat dealer, to the former chief to obtain permission for Newbold to operate his hotel crap game.

"And didn't he report to you that the chief said, 'Nothing doing, nothing doing'?" asked the lawyer.

"Yes, he did," the witness replied.

Q.—Now, did that game have a rake-off? A.—Certainly.

Q.—Now, you ran that game pretty quietly? A.—Yes.

Q.—You said that Capt. Collins' men interfered with the Fifth Avenue hotel and there were policemen about? A.—Indeed, yes. That hotel had been there for thirty years and had never been watched before.

Q.—It was raided once and the inmates taken into court and acquitted? A.—Why, certainly.

Q.—You never paid any money to Costello for police protection? A.—No, sir, I paid Mr. Costello for his influence.

Q.—Costello never told you that he divided the money he got from you with anybody else? A.—No, we never discussed that.

Mr. Healy will finish the cross-examination of Newbold this morning.

Collins' Testimony.

Collins told a straightforwary story about his financial dealings with Costello which were made through "Mike de Pike" Heitler. He said that after Ald. William J. Healy had failed for weeks to get his saloon license restored Heitler had told him he could arrange the restoration for $500.

"He took me to the Grand Pacific hotel," Collins said, "and there I met Costello. He suggested that I get the alderman and go with him to the chief's office. I asked Mr. Healy about it again and he said he would talk to Chief Healey. Then Costello later said for me to go and see the chief myself. I did. The chief told me some friends had interceded and he was going to give me another chance. The day after the license was restored Heitler called on me and I paid him the $500."

It was also Heitler, he said, who suggested that Lieuts. Fitzgerald and Shoemaker could be sent out of the district for $400. Collins said the two officers had raided his saloon three or four times. Three days after the conversation Collins said the men were transferred and he paid the $400.

On cross-examination by Attorney Healy the witness denied that he had ever heard that the transfer was made as the result of a conference in the mayor's office. He also denied he had ever visited the mayor's office in an effort to get his saloon license back.

Attorney Clarence Darrow of counsel for the former chief cross-questioned Isadore Levin, former proprietor of the notoriouh Panama café, when the morning session started. He admitted he was a close friend of former Ald. Oscar De Priest and went to the Negro council member every time he got into trouble with the police over his cabaret.

GOOD FELLOWS!

Here's a Form for You to Fill Out—It Will Aid You in Stating Your Plans for Helping the Poor Kids.

If you will be a Good Fellow on Christmas to some family of poor children in Chicago, please fill out the attached blank and send it to "The Tribune," Good Fellow department:

I live at No. ..... street. I will be Santa Claus to.....children (as many as you wish). Please give me the names of children in.....

.....(State what section of city you prefer to have assigned to you).

(Sign your name).....

HOYNE STARTS GRAHAM ACTION; SEVEN ON STAND

Grand Jury Inquiry Into Defunct Bank Is Launched.

State's Attorney Hoyne's office yesterday started a grand jury inquiry to determine whether the defunct Graham & Sons' bank received deposits after its proprietors knew it to be insolvent and if there had been an attempt to transfer or sequester resources or property of the bank since its failure.

Seven witnesses, headed by George M. Reynolds, president of the Continental and Commercial National bank, appeared before the inquisitorial body and testified. When the day's inquiry was finished, Assistant State's Attorney Charles Center Case, who is conducting the investigation, said further evidence would be heard by the grand jury tomorrow. He declined to comment upon the testimony that had been heard.

Savings Manager Testifies.

Mr. Case would not say whether or not any members of the Graham family would be called as witnesses. Mrs. Minnie F. Graham, widow of Andrew J. Graham, founder of the bank, and her two sons, Ralph and Frank, were in control of the institution when its doors were closed.

Aside from Mr. Reynolds, who testified as to the general financial condition of the bank just previous to its failure, Miss Nellie McCormick was the most important witness of the day. She was manager of the savings department. She testified as to the method of handling the savings accounts and the character of investments made by the bank with the money of depositors.

Other Witnesses.

Albert R. Tierney, office manager and head of the bank's real estate department, was another witness. He is said to have been questioned regarding the many realty investments made with the bank's funds and the probable present value of the real estate holdings.

David R. Lewis, vice president of the Hibernian Banking association, the institution through which the Graham bank cleared, is said to have told of the manner in which the bank met its financial obligations. Miss Ruth Anderson, employed by the Chicago clearing house committee, gave information concerning the clearance of outstanding checks. John J. Fitzgerald, watchman at the bank, was called to fix the exact time that the bank's doors were closed.

Case States Reasons.

In stating the reasons for beginning grand jury inquiry into the bank's affairs at this time, Mr. Case said:

"One consideration that has contributed to our decision not to delay the presentation of evidence any longer is what appears to be a plan to keep from the creditors assets of a substantial nature belonging to the bank which in all conscience should go to repair the injury done hundreds of small depositors."

BREAKS LEG BOARDING CAR.

Mrs. Matilda Megelin, 4606 Broadway, suffered a fracture of the leg yesterday while boarding an Irving Park boulevard car at Clarendon avenue.

FATHER DEMANDS GRANDDAD GIVE UP LITTLE GIRL

Who is going to have little Edith Green?

The question arose yesterday in court. Edith is just 5 years old, and her father, Lieut. Reginald H. A. Green, desires to have his daughter's custody. Mrs. Gertrude Green, wife of the lieutenant, and Col. W. Alford Green of the Edgewater Beach hotel, his father, both want little Edith to go to Washington with her father.

But William H. Simpson, 75 years old, 730 Cornelia avenue, father of Lieut. Green's first wife, has the child and he wants to keep her.

There is the situation that will confront Judge Oscar M. Torrison this morning. For yesterday Lieut. Green, through his attorney, Albert F. Kunze, filed a petition for a writ of habeas corpus by which he hoped to get his child. Judge Torrison issued the writ yesterday afternoon and a deputy sheriff was hurried out to the Cornelia avenue address. There Mr. Simpson was served with the writ.

According to the petition filed yesterday, Lieut. Green was married to Miss Edith Simpson in 1911. Before the wife died two years later, little Edith was born.

After the death of Lieut. Green's first wife "because of respect for the first wife's father it was agreed that little Edith would be allowed to spend one day a week with her grandfather, W. H. Simpson," recites the bill.

This plan worked with much success to everybody concerned until Dec. 10. On that day Edith was sent to her grandfather for her weekly visit. Late that night Mrs. Gertrude Green, the child's stepmother, wondering why Edith did not return, phoned Simpson.

"I am going to keep Edith," Simpson is alleged to have said.

And since then Edith has been "interned" in her grandfather's home.

For Father, Mother, Sister, Brother and that soldier boy in khaki

There is no gift surer of appreciation than a CONKLIN

Chicago Service Station 1636 Lytton Bldg.

Conklin's Self-Filling Fountain Pen

Non-Leakable

There are styles to suit every hand, $2.50, $3.00, $4.00, $5.00 and up—at stationers, jewelers, druggists, and department stores. Christmas Conklins are artistically boxed and exchangeable after Christmas if point doesn't suit.

THE CONKLIN carries the happy spirit of Christmas. It means years of useful service. It is the universal gift. So give Conklins this Christmas.

The Conklin is the pioneer self-filling fountain pen. Its "Crescent-Filler" (the original self-filling device and the most efficient), makes the Conklin pre-eminent among all self-fillers. Filled in four seconds, the Conklin *always* writes smoothly and easily with never a leak, blot or sputter. Nearly 2,000,000 satisfied users.

THE CONKLIN PEN MFG. CO.
Toledo, Ohio
Chicago Service Station, 1636 Lytton Building

There'll SURELY Be a Red Cross Service Flag in Your Home This Christmas!

A heart and a dollar is all you need—

But the RED CROSS needs 15,000,000 members by Christmas Day!

A solicitor will call—join this "Band of Mercy" and put a candle in your window behind the Service Flag on Christmas Eve.

Read This Wonderful VICTROLA Offer

For the Next 5 Days

This Is Outfit No. 4

Consists of a Style IV-A genuine Victrola (value $20) and $5 worth of records of your own choice. This machine is not a toy but is a genuine latest model Victrola with many new and exclusive features. Will play all Victor Records perfectly. Outfit complete **$25.** Terms cash or $5 down and $5 a month.

We Offer You Your Choice of 5 Styles

This Is Outfit No. 6

Includes a Style VI-A genuine Victrola (value $30) and $5 worth of records of your own choice. This is the largest open-topped Victrola made and contains the newly designed and patented Victrola features—a great value for the money. Outfit complete **$35.** Terms cash or $5 down and $5 a month.

And $5 Worth of Records Your Choice of

This Is Outfit No. 9

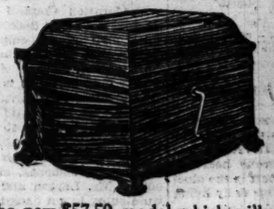

Includes the new $57.50 model which will play any and all VICTOR Records perfectly. It is beautifully finished in mahogany or oak, has equipment heretofore found only on the most costly models. This outfit includes $5 worth of records of your own choice. Outfit complete **$62.50.** Terms cash, or $5 down and $5 a month.

For Only $5 Down

This Is Outfit No. 10

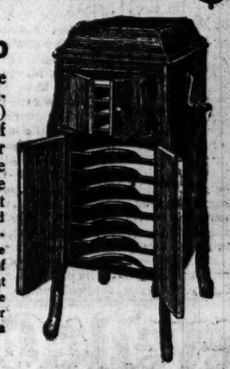

Includes a Style X-A genuine Victrola (value $85) and $5 worth of records of your own choice. The Style X-A is one of the very latest models. It is equipped with many new improvements and is the most inexpensive of all Victrola Upright styles. Outfit complete **$90.** Terms cash, or $5 down and $5 a month.

And $5 A Month

This Is Outfit No. 11

Includes a Style XI-A genuine Victrola (value $110) and $5 worth of records of your own choice. A large size machine that has been greatly improved by the addition of new mechanism. Outfit complete **$115.** Terms cash or $5 down and $5 a month.

Call NOW or use this Coupon Order Blank TODAY

CABLE PIANO CO.
Cable Corner Wabash and Jackson

CABLE PIANO CO., Chicago. 7-12-17-17

Send me Victrola Outfit No._____. If satisfactory I agree to pay $5 on delivery and $5 a month until paid for.

Name_____

Address_____

HEAD OF SCHOOLS CALLS LOVETT DARK FALSIFIER

President Davis Says No Coal Has Been Bought Except on Bids.

Edwin S. Davis, president of the Chicago Board of Education made a second and more extended reply yesterday to the statement of John L. Lovett, secretary of the Chicago Public School league, who accused the "solid six" of sapping the school system to aid a political clique.

President Davis said that Mr. Lovett's statement was "from beginning to end, a compilation of black and malicious falsehoods, issued for but one purpose—to assail the character of decent, upright men and women who are donating their time and effort without pay for the welfare of the schools."

To the fourteen counts of Mr. Lovett's indictment he made one specific reply. That was in regard to the statement by Mr. Lovett that the board had purchased coal without securing bids.

Defends Coal Buying.

"Let me say to the public," his statement reads, "that not one pound of coal has been purchased without first securing public competitive bids; that the bids have all been submitted to the full board, as the law requires, and that in every instance the lowest responsible bidder has been awarded the business; and that this board has bought more and better coal, at lower prices, under present trying conditions, than has the city, county, sanitary district, or any other public or quasi-public body.

"This board has reduced the price of text books so as to decrease to the minimum the burden on parents in providing school books for their children. The board, through economies put into effect during the last six months, will be able to close the year's books with a considerable saving of funds under the amounts appropriated in the last annual budget. The coming year's budget will be compiled under the most scientific basis under expert direction."

Achievements of Board.

As achievements of the board he cites an appraisal of all school land now in progress and the concurrence by the board of the plans of the educational department for a parental school for girls and a trade school for girls.

Of Mr. Lovett's statement, President Davis said: "Although the blow was struck by the hand of Lovett, it was inspired in the treacherous heart of Jacob M. Loeb. For Lovett is the stool pigeon of Loeb, earning his daily living in Loeb's service."

"The truth is," he concludes, "the administration of the school system was never in such efficient shape as it is today."

Defends Lovett.

Dorr E. Felt of the Felt and Tarrant Manufacturing company, one of the most active directors of the Chicago Public School league, said:

"I know Mr. Lovett is looking toward the general welfare of the public. Regarding the statement of President Davis that the administration of the school system was never in more efficient shape, I have my doubts."

Mr. Lovett said: "The records of the solid six speak for themselves. I never received a cent from Loeb and the public has been well informed of what I have been doing in regard to the public schools. Every statement I have made has been out in the open, where the public could look at it. Of course, persons who are hit with facts reply with vituperation."

Loeb Says He Will Appeal.

The decision of the Appellate court yesterday that the Thompson school board is the legal board will be appealed to the Supreme court of Illinois, according to Jacob M. Loeb, who was president of the old board, and Angus Roy Shannon, its attorney. Mayor Thompson, Corporation Counsel Ettelson, and the "solid six" were jubilant over the decision.

In only one particular did the court differ from the Circuit court which first passed on the case. The higher court ruled that Albert H. Miller, secretary for the Thompson board, is not eligible to the position, as he is not a civil service employé.

That does not mean that Lewis E. Larson, the former secretary, will be restored, however. It provides only for the ousting of Mr. Miller.

City May Appeal, Too.

Corporation Counsel Ettelson said he does not admit that Mr. Miller must be a civil service employé and suggested that the city may appeal that part of the ruling. Another course which may be taken is to groom Secretary Miller for a civil service examination. Mr. Miller said he would leave that matter entirely to the attorneys.

The decision holds that Capt. Percy Coffin, business manager, and Charles R. Francis, attorney, shall remain in office. Mr. Larson and Mr. Shannon were suing to get back those positions. Mr. Larson was both secretary and business manager under the old board after its reorganization.

The Appellate court ruled that once the school trustees had qualified for their offices, the council was powerless to act in reconsidering its approval of their appointment.

JOHN M'GOVERN, VETERAN WRITER, DIES AT HIS HOME

JOHN McGOVERN

John McGovern, veteran Chicago newspaper man and author, died yesterday afternoon at his home, 632 North Central avenue. He was 67 years old and for the last two years had been in poor health.

His newspaper career in Chicago was opened when he went to work on THE TRIBUNE as compositor in the late '60s. He became proofreader and was then promoted to the position of night editor. He was in the employ of THE TRIBUNE sixteen years. He became chief editorial writer on the Herald before he retired from newspaper work in the early '80s.

As a literary man he gained distinction in the famous suit brought by Samuel Eberly Gross. It was due to his research work and critical analysis that the courts sustained the contention of Gross that Rostand's "Cyrano de Bergerac" was pilfered from Gross' "The Merchant Prince of Cornville."

He was a charter member of the Chicago Press club and in 1884 served as financial secretary. On the club's wall there hangs a picture of him—an oil portrait by Maxwell Sondheimer. His old comrades, veterans of the newspaper profession in Chicago, will attend the funeral as representatives of the Press club. They are Opie Read, William J. Shanks, W. D. Eaton, W. L. Visscher, Frank D. Comerford, E. T. Shinkle, Fred Pelham, E. B. Pickard, David B. Clarkson, and E. W. Pritchard.

Funeral services will be held Wednesday afternoon at 1:30 from Kampp's chapel, 318-20 North Central avenue, with burial at Graceland.

FLATS ON NORTH SIDE TRADED FOR HOTEL IN EAST

$270,000 Reported Value of Apartments; Tract in Southwest Sold.

Real Estate Transfers

Real estate transfers filed for record totaled forty-five, involving thirty-eight in the city and seven outside, including three under the Torrens system. Transfers were as follows:

Lake View	2	Jefferson	3
Norwood Park	1	North town	6
South Town	1	Hyde Park	4
Lake	8	West town	13
Leyden	1	Lyons	3
Maine	1	Proviso	1
Worth	1		

The sale of two large apartment houses on the north side in exchange for a valuable eastern summer resort and an acreage deal in the extreme southwestern part of the city comprised the leading features of yesterday's realty market.

Clinton C. Hile, N. A. Sundholm, and others have sold to D. D. Drake, a nonresident, the new thirty apartments of three, four, and five rooms at 1136-42 Pratt boulevard, 90x180 feet, and the thirty apartments of four and five rooms, also new, at 1325-53 North Shore avenue, 100x150 feet, with a total reported value of $270,000, subject to incumbrances aggregating $140,000.

The Pratt boulevard apartments are said to rent for a total of $17,500 and the North Shore building for $15,800 a year. Mr. Drake has given in exchange the Castle Inn hotel at Delawater Gap, Pa., comprising a brick fireproof hotel with 145 rooms and twenty-three acres of ground. Andrew G. Halas of H. O. Stone & Co. negotiated the transaction for all parties, the legal details being handled by Joseph O. Morris for the sellers and by Adelor J. Petit for the buyer.

Southwest Acreage Sold.

Dr. John A. Lyons has sold to Charles A. McCann, president of the National Dairy Manufacturing company of Springfield, a tract of forty acres of land extending east from Kedzie avenue and south from Eighty-first street for a price reported to have been $50,000, or at the rate of $1,250 an acre. Mr. McCann intends to subdivide and improve the property in the near future, having made the purchase as a personal investment.

Thomas J. Roche has sold to Mary E. Trotter the Beveridge apartment building at the southeast corner of Twenty-sixth street and Calumet avenue, 70x131 feet, for an indicated consideration of $90,000, subject to an incumbrance of $60,000. The structure, which is seven stories in height, has been the subject of many transfers during the last two or three years. It was erected prior to the World's Fair.

The apartment property in Victoria street, 216 feet west of Ridge avenue, 75x114 feet, north front, has been sold by Henry A. Collins to John H. Coulter for an indicated price of $45,500, subject to an incumbrance of $39,500.

Underwear Firm Leases Space.

The Cross Press and Sign company has leased to the Marathon Underwear company, manufacturers of athletic underwear, the second and third floors of the building at 1504-16 Dayton street, containing a total of 35,200 square feet of floor space, for a term of five years and seven months at a total rental for the term of $47,960, being an average of $8,560 per annum. The transaction was negotiated by J. J. Harrington & Co.

Israel and Morris Perlma have acquired from Israel Samuels the property on Twelfth street, 166 feet west of Kedzie avenue, south front, 50x125 feet, with store and flat improvements, at an indicated consideration of $37,000, subject to an incumbrance of $22,000.

The business property on Elston avenue 116 feet south of Cornell street, west front, 67x134 feet, has been sold by Anna Lichtenberger to William Osner, the price not being disclosed. The deed bears $21.50 in revenue stamps, indicating an equity in the property of $21,500. The conveyance is made clear of incumbrance.

Building Permits

Warwick-av., 5028-38, four 1 story frame cottages; W. Larsen, Rymerson, arch.; S. Callson, mas.; owner is carp. ..... $ 8,000

Avondale-av., 3358, 1 story brick shed; Van Schaik Bros.; F. France, arch.; N. J. Danielson, mas.; Nelson Bros., carp. 1,000

Ashland-av., S., 3900-32, three 1 story brick storage; Central Mfg. District, First National Bank building; S. Scott Joy, arch.; Ewsproul Co., mas. and carp. 300,000

Don't give "Acid-Mouth" a chance to get your teeth.

PEBECO TOOTH PASTE

is the dentifrice that counteracts "Acid-Mouth."

Brush your teeth with Pebeco twice every day and visit your dentist twice a year and you can laugh at "Acid-Mouth."

Pebeco is a real dentifrice. Made not only to keep your teeth white and shining, but to prevent their decay.

And Pebeco is so delightfully refreshing. Get a tube today and find out for yourself.

Pebeco is sold by druggists everywhere

OUR SIGN IS OUR BOND
Lehn & Fink New York

17903

Open Evenings Until Xmas

Copyright Hart Schaffner & Marx

Because—

WE know our qualities, styles, values are right; and we haven't any doubt of your complete satisfaction; we guarantee it, or money cheerfully refunded.

Important overcoat values; 6th floor

THEY'RE priced to give you the utmost values. The styles are distinctive; new models in ulsters, great coats, polo coats, motor coats, dress overcoats, trench coats; double breasted styles, belt styles; silk lined, wool lined, leather lined, fur lined, fur collared.

Burberry London made overcoats; and others from the choicest fabrics of the world. Shetlands, vicunas, rich fabrics of the Montagnac type, Carr meltons, Worumbos, duffles, homespuns, cheviots, friezes. Here are the best overcoat values.

$20, $25, $30, $35, $40, $50, $60, $75, $85, $95, $100, $125.

Hart Schaffner & Marx special M-L-R suits and overcoats

EXCLUSIVE styles; smart models for young men; conservative dignity for men. Everything about them is first class; all-wool fabrics, fine tailoring, smart designing; maximum values in clothes.

$20, $25, $30, $40, $50, $60.

Maurice L Rothschild

Money cheerfully refunded

Good clothes; nothing else.

Southwest corner Jackson and State

Chicago Minneapolis St. Paul

How To Make Your Business More Prosperous

The success of your business depends largely upon your ability to surround yourself with *preferred workers*—men and women with brains, initiative, energy, loyalty and honesty, who will help make your business more prosperous. *Preferred workers* read Tribune Want-ads because they know that this is the *biggest and best* medium for those seeking high-class help—because they know that in The Tribune are to be found advertisements of positions big with possibilities.

No matter what your "want," the decision to run a Want-ad in *"The World's Greatest Newspaper,"* is the short cut to fill it. Tribune Want-ads pay. For a very small sum your Want-ad message is delivered to dependable, responsible sort of folks—the *preferred class*—in more than 350,000 copies of the daily Tribune and in more than 600,000 copies of the Sunday Tribune.

Get the BIG Idea
—For Want-ad Results Use
The Chicago Tribune
The World's Greatest Newspaper

PHONE, CENTRAL 8600

Revell & Co.

STORE OPEN FROM 8:30 A. M. TO 6 P. M. UNTIL CHRISTMAS

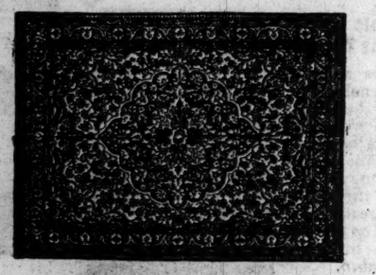

ORIENTAL RUGS
Clearance Sale
At About One-Half Price and Less

$16.50	Bokhara Trappings	9.75	
$12.00	Turkish Rug, 3x3.6	7.75	
$32.50	Bokhara Yarchino	22.50	
$35.00	Baluchistans, 3x5	22.50	
$30.00	Daghestan, 3x4.4	22.50	
$27.50	Shirvan, 3x5	19.75	
$15.00	Kilim, 3.9x5.3	9.75	
$42.50	Cashmere, 4.9x6.3	32.50	
$45.00	Mosul, 4.3x6.8	37.50	
$60.00	Kurdistan, 4.5x6.6	42.50	
$73.00	Dozar, 4.6x6.9	55.00	
$65.00	Mosul, 4x13.5	45.00	
$75.00	Kurdistan, 3.5x10	55.00	
$65.00	Sarouk, 3.4x4.10	47.50	
$65.00	Mosul, 3.4x8.2	37.50	
$50.00	Kermanshah, 2.8x4.5	37.50	
$55.00	Afghan, 3.9x5	37.50	
$50.00	Beloochistan, 4.2x6.3	37.50	
$150.00	Laristan, 5x8	115.00	
$125.00	Khiva, 6.2x9.7	75.00	
$150.00	Mahal, 6.10x10	95.00	
$165.00	Turkish Cpt., 6.8x9.11	110.00	
$225.00	Ourfr, 6.11x9.11	165.00	
$165.00	Mahal, 7.1x10.3	125.00	
$475.00	Meles, 9.9x13.1	285.00	
$225.00	Mahal, 8.10x12.2	155.00	
$450.00	Turkish Camel, 9.11x14.3	295.00	
$125.00	Cashmere, 8x10	85.00	
$275.00	Asia Minor, 9.11x13.5	135.00	
$200.00	Mahal, 11.0x14.3	165.00	
$185.00	Serapi, 9.9x11.2	135.00	
$325.00	Cashmere, 11.2x15.8	195.00	
$600.00	Sarouk, 10x13.7	435.00	
$650.00	Sarouk, 9.10x13	475.00	
$375.00	Sarouk, 8.11x12.5	275.00	
$300.00	Kermanshah, 8.11x11.3	265.00	
$175.00	Oushac, 9x12	135.00	
$475.00	Kermanshah, 9.9x15	385.00	
$45.00	Ant. Shirvan, 4.3x7.8	34.50	
$150.00	Ant. Shiraz, 4.7x8	85.00	
$185.00	Ant. Serebend, 4.5x8.2	125.00	
$750.00	Meles, 10x18	475.00	
$875.00	Kashgar, 14x20	675.00	
$450.00	Mahal, 10x14.6	335.00	
$350.00	Mahal, 11x13.4	265.00	
$265.00	Mahal, 9.10x13.8	195.00	
$475.00	Khiva, 11.6x16.9	385.00	
$175.00	Chinese, 10x12	125.00	
$250.00	Chinese, 8x10	165.00	
$230.00	Chinese, 8x8.7	165.00	
$185.00	Chinese, 6x9	125.00	

Wabash Av. Alexander H. Revell & Co. Adams St.

FLORIDA

Where All Out-of-Doors Invites You

and where social life is enjoyed to the full—Florida, the land of sunshine and of semi-tropical winter climate, and the land affording enjoyment through its famous hotels, attractive homes, moss-festooned woodlands, picturesque rivers and extensive beaches. The land of winter golf, tennis, automobiling, boating, fishing and bathing. Reached by the

Seminole Limited
through solid train of the
ILLINOIS CENTRAL

Lv. Chicago 9:45 p. m.
Ar. Birmingham 4:45 p. m. next day
Ar. Jacksonville 7:00 a. m. second morning
Ar. Savannah 7:30 a. m. second morning

Drawing Room Sleeping Car to SAVANNAH Carried Through from Chicago

Note the 7:00 a. m. arrival at Jacksonville, assuring connections at that point with morning trains for all points in Florida. Cuba is reached by steamship service to Havana from Port Tampa or Key West.

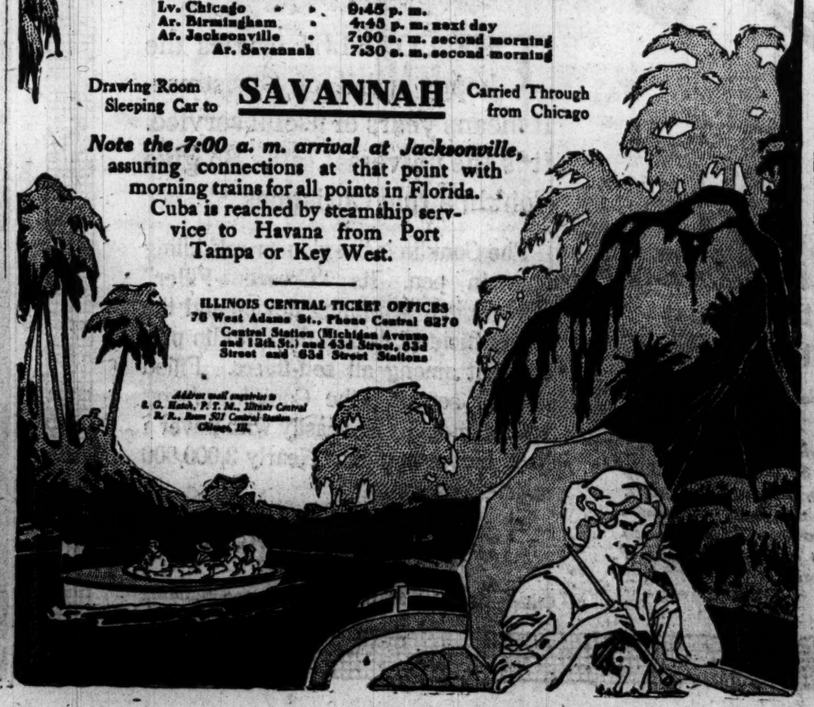

ILLINOIS CENTRAL TICKET OFFICES
76 West Adams St., Phone Central 6270
Central Station (Michigan Avenue and 12th St.) and 43d Street, 63d Street and 65d Street Stations

Address mail enquiries to S. G. Hatch, P. T. M., Illinois Central R. R., Room 551 Central Station Chicago, Ill.

DOWNEY BEATS TED LEWIS IN RED HOT BOUT

Has Foe Near Kayo, but Ropes Break and Kid Escapes.

"Tribune Decisions"

Decisions of "The Tribune" fight representatives are:
At Columbus, O.—Bryan Downey beat Ted Lewis [12].
At Cincinnati, O.—Harry Greb beat Gus Christie [12].
At Denver, Colo.—Sam Langford knocked out Kid Norfolk [2].
At New Haven, Conn.—Benny Leonard knocked out Chuck Brown [5].
At Philadelphia—Frankie Callahan beat Willie Jackson [3].
At Baltimore, Md.—Johnny Ertle and Kid Williams fought a draw [12].
At Buffalo, N. Y.—Frankie Nelson beat Eddie Murray [10].
At New Orleans—Butch Brandt and Young Bowler fought a draw [20].
At Hot Springs, Ark.—John Crosley knocked out Ray Bell [9].

Columbus, O., Dec. 17.—[Special.]—In the best fight of his career Bryan Downey of Columbus showed up Ted (Kid) Lewis, claimant of the welterweight championship of the world, in a twelve round contest tonight before the largest crowd that ever attended a boxing bout here.

If the ropes had not broken in the third round, when Downey was piling right and left haymakers in the direction of Lewis' jaw, the chances are Bryan would have scored a knockout. The strong young Columbus pride had his man on the ropes, when they broke, giving Ted a chance to scamper around the stage to safety.

Downey Kin Try to Help.

In the excitement the entire Downey family, gathered in Bryan's corner, including pop and three brothers, tried to hold up the ropes, so their relative could put over the finishing wallop.

It was one of the best contests ever held in this city. Close to 3,500 fans crowded Memorial hall when time was called for the star bout. The total receipts were estimated at close to $7,000, showing Downey is some boxing attraction in this part of the country.

Downey won from Lewis all the way. He started by landing the first punch of the contest, a solid right to Lewis' jaw, the first crack out of the box, and the fans yelled their heads off with delight. But Lewis, crafty veteran that he is, danced out of danger.

Rushes Lewis Around Ring.

Downey, by working with his head often, managed to outrough his man at all stages. He was scoring ten to one in the clinches and put many telling wallops in the general direction of Ted's anatomy.

Bryan took the first three rounds without a struggle before the globe trotting Englishman had fairly got his legs feet set. Lewis awoke to the pleadings of Manager Jimmy Johnston in the fourth round, and by a lot of fancy work with head and body managed to reach Downey with his long left hand. But Downey never was bothered.

Most of Ted Kid's blows went wild, and those which did land lacked the kick of a champion. Aside from the first three rounds, Downey won the fifth, sixth, seventh, and eighth by wide margains.

Lewis Scores Knockdown.

The eleventh was another round in favor of Lewis. In this stanza Bryan ran flush into one of Ted's left jabs and sat down. He was up in a jiffy and fought like a wild man. Outside of the fourth, seventh, and eleventh, Lewis never had a look-in. At the end Downey was the stronger and was fighting his hardest. Lewis was dead tired.

Johnny Kilbane, who is official boxing instructor for Camp Sherman at Chillicothe, was an interested spectator. After making a speech Johnny sat down to root for Downey, who started out as Kilbane's sparring partner some years ago, when Johnny was featherweight champion.

By his work tonight Downey showed conclusively that he has the markings of the next welterweight champion of the world.

ERTLE DRAWS WITH WILLIAMS IN 12 ROUNDS

Baltimore, Md., Dec. 17.—[Special.]—Local fistic devotees fairly stormed the Lyric, Baltimore's most spacious auditorium, and many almost as much as hung from the roof to see Johnny Ertle, St. Paul claimant, and Kid Williams, former title holder, go twelve rounds tonight in the greatest battle of bantamweights ever staged in this city. From the time the little fellows shook hands at the opening gong until Referee Buck Alexander raised the hands of both as a signal that his decision was a draw there was thrill after thrill.

Adding a right hand smash to Williams' jaw, the visitor electrified the crowd by sending the Baltimorean crumpling to the mat in the second session for the count of eight.

It seemed all over for Williams, but he weathered the third, fourth and fifth rounds. Then he was his old self again and started to deal out a terrific lacing to the St. Paul lad. Johnny, however, was stronger and took everything the Kid had in stock without going down.

After the fifth, excepting probably the seventh, when Johnny once made Williams' knees buckle with a right, the Kid did practically all the fighting. He fairly tore Ertle's body to pieces with a right as they bore in, closed his right eye with a left hook, and left Johnny otherwise badly pulled about the face.

The fight drew nearly $10,000.

Benny Leonard Knocks Out Chick Brown in Fifth

New Haven, Conn., Dec. 17.—Benny Leonard of New York, champion lightweight, scored a technical knockout over Chick Brown of New Haven tonight in the fifth round of a scheduled eight round bout.

THE GUMPS—UNCLE BIM! NOT YET BUT SOON.

JESS READY TO FIGHT ANY ONE FOR RED X; FULTON RUSHES O. K.

Jess Willard, champion heavyweight, announces his willingness to reenter the prize ring against any challenger for the benefit of the Red Cross. His statement was made last night upon arrival in Chicago from Jacksonville, Fla., where his circus is in winter quarters. No simultaneous announcement of a stage engagement accompanied the Red Cross offer.

Willard was free and easy with the terms under which he would battle, except one condition, that all receipts go to the war charity. He said he would defend his title against any person, anywhere, at any time.

Beats Fulton Ultimatum.

Significance might be attached to the fact that Willard makes this announcement just a few days before Dec. 20, on which date Manager Mike Collins had declared that Fred Fulton would claim the title by default if Willard still ignored challenges emanating from the Fulton camp. Jess, however, maintains that they all look alike to him, with Fulton no better than any of the others.

News of the Willard offer was flashed to Mike Collins, manager for Fulton, at Minneapolis. Collins immediately leaped at the chance, but asserted he doubted the sincerity of the champion.

"Willard is only bluffing," Collins declared. "On Nov. 20 Fulton posted a $1,000 forfeit and gave notice to Willard that unless the forfeit was covered by Dec. 20 he would forthwith claim the heavyweight championship. If Willard posts his money and signs articles by that time, Fulton, too, will gladly donate his share of the receipts to the Red Cross. Furthermore, if Willard signs before Dec. 20 Fulton will send the Red Cross a check for $1,000."

Fulton Would Cancel Bouts.

Collins said Fulton would call off two pending battles for which forfeits are posted if Willard would consent to meet him.

In discussing a Red Cross bout Willard expressed a preference that it take place in the spring or early summer, when it could be held at some outdoor arena, where the crowd and gate receipts would be larger. Furthermore, he asserted he would manage his own end of the arrangements personally, so that no part of the proceeds be diverted from the war cause.

Wants Movies Taken Also.

Willard offered to leave for Washington at once to confer with officials of the department of justice to see whether the ban against exhibitions of pugilistic moving picture films might be lifted for this one battle. Exhibition of the films would raise a large additional sum, probably as much or more than the fight. This amount Willard also pledges to the Red Cross.

GREB TRIUMPHS OVER CHRISTIE

Cincinnati, O., Dec. 17.—Harry Greb of Pittsburgh was awarded the decision over Gus Christie of Milwaukee tonight at the end of twelve fast rounds. Greb forced the milling practically all the way and had his man considerably marked at the end of the fight. The men are middleweights, but entered the ring at catch weights.

Sam Langford Puts Away Kid Norfolk in Second

Denver, Colo., Dec. 17.—[Special.]—Sam Langford knocked out the highly touted Kid Norfolk in the second round of a scheduled twenty round bout tonight. Langford put the Panama Negro to the canvas twice for counts of eight and nine, then finished him with a hard right swing to the jaw. Norfolk was a 1 to 3 favorite. Many wagers were made at even money that Sam wouldn't go the limit.

Kayo Brown to Battle Lewis at Gary Tonight

Knock 'Em Sick Brown is going to forget the cabaret business long enough this evening to deal a few off the top to Jack Lewis in a ten rounder at Gary, Ind. It will be the first boxing show staged in the steel town for a long time, and while reports last night didn't indicate that the fans were wildly excited, it is expected quite a number of the Greek's adherents will be at the ringside.

Jack Moran, Pugilist, Graduate at Aero School

Champaign, Ill., Dec. 17.—[Special.]—Jack Moran of St. Louis, pugilist, was among the graduates of the United States school of military aeronautics at the University of Illinois announced today. Moran, with several others, left today to finish his flying education at Kelly field at San Antonio.

In the Wake of the News

By RING W. LARDNER

CHRISTMAS SUGGESTIONS.
NO. 2—FOR THE WIFE.

Of the more expensive gifts, one of the most acceptable is a change machine. When a woman wants to buy a stamp or pay street car or elevated fare, she wastes from two to five minutes searching for the necessary coin or coins. This expenditure of time would be avoided if she had a change machine such as is used by a street car conductor. They may be procured at any good street

car supply store and worn suspended round the neck with a ribbon of her favorite color.

A gum holder. How often you have seen a woman exasperated because she cannot remember where she placed the gum she was enjoying before breakfast, lunch, or dinner. Supplied with a gum holder, she would always know. A very attractive and sanitary one can be fashioned from an ordinary pill box by pasting a circular piece of paper, on which her initials are printed with pen and ink, on the cover and lining the inside with oiled paper.

* *

A pair of fire tongs. This is an extremely acceptable present in that it serves a double purpose. It may be used to pick up dropped stitches. And, with a few weeks' constant practice, it is handy in buttoning shoes or spats. The handle of the button hook is grasped firmly by the tongs and the work accomplished by clever manipulation of the tongs handle, without the user's being obliged to stoop.

A telephone directory. If frequently happens that the wife wants to talk to the grocery, or the meat market, or one of her friends. If there is a telephone in the house, she will save time by using it instead of going to the grocery, or the market, or the friend's house. But she will lose time if she is obliged to ask for information for the correct number. Possession of a telephone directory, which has the telephone numbers of all telephone users, will prove a time saver and also a boon when there is lack of other reading matter in the house. One of the most recent issue may be procured by application to the main office of the telephone company.

* *

A desk clasp. The ordinary clasp used by office men to hold papers together is an invaluable asset to the woman who knits, and what one doesn't! The clasp is utilized to fasten the knitting bag to the skirt or belt, thus leaving both hands free for other employment.

Safety matches. A box containing fifty or more of these, enough to last a lifetime, may be purchased for a penny in almost any cigar or drug

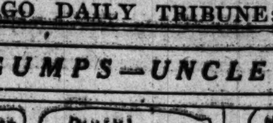

store. It will come in mighty handy when, because of a thunder storm, the electric lights are put out of commission and the gas must be used.

[To be continued.]

SOCIETY NOTES.

J. C. O'Brien was guest of honor at a banquet given Saturday night at the Morrison by the Jackson Boulevard Quench club. Messrs. O'Brien, Fred W. Phillips, Fred Young, John Lasky, Martin Bartello, Fred Bosch, Artie Hofman, and Hal O'Flaherty started to respond to toasts.

KIDS START DRILL FOR "TRIB" SKATE RACES

BY GEORGE SHAFFER.

Practice started in earnest yesterday for thousands of boys who are planning to enter this year's TRIBUNE skating tournament. With fifty of the sixty-five playgrounds now flooded and inviting the youthful skaters, and the assurance of favorable weather, the youngsters will have this week and all the holiday vacation to develop skill. Directors of the playgrounds have taken up the work as eagerly as the kids. They will pick the time for the tests at the different playgrounds, which will be published later.

The announcement of THE TRIBUNE'S tourney drew the enthusiastic approval of the officers of the Northwest Sportsmen's club, which last year, as the Northwest Skating club, included in its membership the big stars of the amateur game.

Club Will Boost Tourney.

"I consider THE TRIBUNE'S tournament of great benefit in popularizing the sport of skating and getting young people interested in healthy out-of-doors exercise in the winter," President A. M. Ryerson of the Northwest club said. "Both the club and myself are eager to help THE TRIBUNE in making its tournament a success."

The tests at the different playgrounds, which will qualify the boys who win firsts for the final races at Garfield park, must be complete in or before the week of Jan. 7, and directors at the individual playgrounds must get the results into the office of Theodore Gross, municipal playground superintendent, not later than the morning of Friday, Jan. 11.

Prizes for Grammar Schools.

Dr. William H. Falker of 1041 East Sixty-third street, an ardent booster for outdoor sports for the youngsters in winter, has donated two sets of prizes for boy and girl skaters who win in a four cornered ice meet of south side grade schools. The offer was made to Director of Playground Athletics H. J. Fischer and will be run off on the system of THE TRIBUNE'S ice tests. The four schools in the meet are Scott, Wadsworth, Fiske, and St. Clara's parochial school. Firsts, seconds, and thirds will receive the medals, both boys and girls.

BURY GOTCH FROM HOME TOMORROW

Humboldt, Ia., Dec. 17.—Funeral services will be held Wednesday for Frank Gotch, retired world's wrestling champion, who died at his home here yesterday. Friends of the wrestler will act as pallbearers. Services will be conducted by the Rev. Alexander Bennett of Salina, Kas., formerly of this city, a friend of the Gotch family.

THREE CUSHION LEAGUE.

Cleveland, O., Dec. 17.—[Special.]—Pierre Maupome defeated Rob Cannefax of St. Louis, 50 to 35, in sixty-two innings in the Interstate league tonight. Maupome's high run was 4 and Cannefax's 3.

Toledo, O., Dec. 17.—[Special.]—Hurb Real defeated Charles Ellis of Milwaukee in the Interstate league, 50 to 46 in ninety-one innings. Ellis had a high run of 9.

Woods and Waters

By St. John

VOX POP ON LAKE DUCKS.

Chicago.—[To the Editor.]—Please don't give any further directions for the undoing of ducks using Lake Michigan along the Chicago water front. Arising in a hotel room facing Michigan boulevard, one spots a distant bunch, wheeling in air or bobbing about off shore, and is supplied with a poetic reminder to start the day. Or a stroll along the northern beaches is rewarded by a glimpse of game, warming to the temporarily exiled heart.

I assume that you know how these birds could be taken by means of a sneak boat and layout if this device is legal. A low decked skiff painted white, fitted with a folding, removable blind, stepped in the bow; a big flock of decoys anchored over the feeding grounds. The hunter lies several hundred yards to the windward and sails down when a flock decoys. This is real duck shooting and accounts for most big bags of deep water birds taken along this section of the lakes. It is much in favor with the professionals.

Michigan has passed a law limiting the stool of decoys to forty. A hundred or more makes for deadly effectiveness. Green birds will permit the gunner to sail within ten feet of them at times, and I have looked a red head in the eye at even closer range once or twice. Yours truly,

LEE J. SMITS.

Editor's Note—Ye ed has hunted ducks in this manner on Lake Erie, but would not care to try it often on Lake Michigan, as the ducks do not congregate in numbers until the stormy period, and a low decked skiff off the Windy City is no joke. Besides, the folding blind would be illegal, as the law plainly states that the hunter must be concealed by the natural growth of the shore line. It is interesting, however, as it shows how a hunting method may be legal and successful in one part of the country and impracticable in another section.

Cue Contests Tonight for Ambulance Fund

Jim Shea and John Moore will play a three cushion match at the Jackson Park room, 6721 Stony Island avenue, for the benefit of the American billiard players' ambulance fund tonight. Percy Collins and Bob Lord will play a balk line match and Dr. Ted Nelson will speak. Lew Shaw, champion fancy shot performer, and Charles Jones will play at Aurora under the direction of William Burdick.

AT THE BILLIARD ROOMS."

In the English billiard tournament at Mussey's, Smith defeated Compton [235], 250 to 195, getting high run of 28.

At Burdick's Carroll [200] defeated Herb [200], 90 to 17. Tonight Lacey plays Shova. Simon [50] defeated Snow [35], 50 to 31, at Foley's. Barnes and Davison tonight.

Miss Katherine Haywood, the Philadelphia star, will come here for a series of exhibitions after Jan. 7 for the benefit of the billiard players' ambulance fund. The local committee is now arranging the matches.

Peter Rogers of Bensinger's room won his fourth straight game in the Chicago league, defeating Aurie "Kleckhefer [57] at Mussey's Madison room, 45 to 27, in fifty-three innings. His high run was 5. Kleckhefer's best being 3. Scores each tenth inning:

	10	20	30	40	50	innings
Rogers	6	16	28	36	39	45
Kleck'fer	7	10	16	20	26	27

CLASH OF GRAPPLERS ENDS IN FIST FIGHT; MATCH TO PLESTINA

BY RAY PEARSON.

There is a law against prizefighting in Chicago, but judging by the climax put on to a match at the Haymarket theater last night heavyweight wrestlers may slug to their hearts' content without fear of doing other than ending a battle by the disqualification route. Marion Plestina, the Slav heavyweight, was the winner, the referee raising his arm in token of victory because he had been outslugged by Charley Cutler, the local mat man. The match was decided in 2:19:30.

From a wrestling standpoint it was a punk contest and but for the interpolation of the fistic stuff everybody—and there were 1,600 folks who had paid something like $2,000—would have gone home with a grouch. As it was the wallops, all landed by Cutler, produced a thrill seldom seen even in a Chicago wrestling ring.

Marty Cutler Helps Brother.

Cutler was swinging his right to Plestina's head merrily when the referee called a halt and disqualified him. Then to make it a family affair Marty Cutler, also a wrestler and brother of Charley, dashed in and swung a right to Plestina's cheek.

The roughhouse stuff ended only when Farmer Burns and several friends managed to get Plestina out of the ring and to his dressing room. The hard work of the evening on the mat and fistically left Cutler a bit wobbly, while the Slav appeared in fairly good condition despite the punching he had received.

There isn't much that need be said until the fight started. Cutler took the aggressive right at the start and in five minutes was behind Plestina. There he remained for 1:02, failing to accomplish anything because Marion used nothing but defensive tactics. A little slugging was interspersed at the twenty-three minutes mark when Cutler shot a right to the eye.

Plestina Forces Matters.

At 1:18 Plestina showed his first aggressive activity, but couldn't get behind, and they bulled around the ring for a spell. At 1:48 there was another slugging session after the pair had butted heads. Plestina finally put Cutler down at 1:54 and time and again failed with toe holds. While on the mat Cutler pulled more rough stuff jolting his rival in the face with his elbow. He was repeatedly warned against such tactics.

There was more slugging by Cutler at 2:17, but were allowed to continue for a couple of minutes more, then the real roughhouse finish already described was staged.

Johnny Meyers, middleweight, had no trouble in pinning Billy Smith of Kenosha two straight falls, the first with a body scissors and headlock, in 12:54, and the second in 14:31, with a body scissors and wristlock. Tony Bokish threw Steve Ledschke in 16:15 and 6:09, the first on a reverse body hold and the second on a body scissors and armlock.

DE TAMBLES, 2; HARRISONS, 1.

De Tamble Juniors of Holstein park defeated the Harrison Stars, 2 to 1. Repka of the winners struck out twenty-three and allowed one hit. Score:

Harrison Stars..	0	0	1	0	0	0	0	0	1	1 0
De Tamble Jrs...	0	0	0	1	0	0	0	0	1	2 0

NELSON WHIPS DORSEY.

Buffalo, N. Y., Dec. 17.—[Special.]—Frankie Nelson, Buffalo lightweight, easily beat Eddie Dorsey of New York tonight in a ten round bout.

Exhaust Echoes

By SHEPPARD BUTLER

THE Chicago Automobile club has girded its loins, or whatever it is one does in such circumstances, and placed itself squarely behind its vice president, John W. Maguire, in his recently announced intention to go gunning for the automobile thieves. The club journal, issued yesterday, contains this pronouncement:

"Auto stealing has increased to present alarming proportions because of two basic facts—unjustifiable clemency of the courts and apathy of the car owner in his own behalf. There are 4,000,000 automobiles in the United States. Fully 3,000,000 of the owners cannot afford to lose their cars. Stealing a car stagnates business, and the failure the land over to give the motorist the justice due him in the courts is assuredly undermining that confidence the American public bestows on the American bar of justice.

* *

"A thief steals a $2,000 automobile, is caught and tried, and the facts sustained; yet in the majority of cases a weeping relative or the judge's refusal to realize that the automobile represents so much hard earned money is the cause either of dismissal or that joke called paroled sentence. The same thief goes to the penitentiary if he steals $2,000 cash.

"The appalling number of car owners who recover their cars and then refuse to prosecute encourages further thefts. The average business thief knows he has a fifty-fifty chance to get off clear. Insurance companies soon will refuse to insure automobiles if the thefts continue to increase.

* *

"We demand of the courts sentences in auto theft cases commensurate with the crime. The patience of 4,000,000 motorist voters is keyed to the breaking point. One just conviction is worth more than fifty arrests.

"We demand of the motorists full and zealous coöperation, even to the extent of each considering himself intrusted with the welfare of his brother motorists and urging and encouraging prosecution."

Another Red Sox to Army; Janvrin in Signal Corps

Boston, Mass., Dec. 17.—Harold Janvrin, utility infielder of the Boston American league baseball team, became a member of the Three Hundred and First signal corps at Camp Devens today. His enlistment leaves Larry Gardner and Everett Scott the only infielders on the team.

Janvrin is the eleventh member of the Red Sox to enter war service.

Harler S. Smith Enlists; Fifth Dodger to Join Army

New York, Dec. 17.—Charles H. Ebbets, president of the Brooklyn club, has received word from Pitcher Sherrod Smith that he has enlisted in the army. Smith is now at Camp Gordon, Atlanta, Ga. Brooklyn now has contributed five players to the service, of whom four, Smith, Pfeffer, Cadore, and Miljus, are pitchers.

Camp MacArthur Eleven Defeats Funston, 13 to 6

Waco, Tex., Dec. 17.—Camp Funston's back field, including Potsy Clark of Illinois, was unable to puncture Camp MacArthur's line to an appreciable extent, and the Waco camp's football team won today by a score of 13 to 6.

KAAD WINS SINGLES, GEISER-TRAPP LAND DOUBLES PIN TITLE

NEW CITY CHAMPIONS.

Singles, Chris Kaad	677
Doubles, Geiser-Trapp	1,236
Five men, Birk Bros.	2,838

Final shots were fired last night in the fourteenth annual tournament of the Chicago Bowling association at Bensinger's Randolph alleys. When the smoke cleared away, Chris Kaad was hailed as the new individual champion of Chicago, and George Geiser and Augie Trapp of the Birk Brothers, which team won the five men honors, were proclaimed champions of the two men teams.

Kaad won his honors with a total of 677, made during the last week of the competition. Geiser and Trapp's 1,236 in doubles was just four points to the good over Kelly and Toemmel, who ran second.

Only two squads of doubles and singles faced the pins on the tail end of the schedule. Charles Daley and Joe Chlebecek showed the way for the last squad in doubles with 1,180. A. Peterson with 651 made the best showing in singles.

The final standing of the leaders in the minor events follows:

DOUBLES.

G. Geiser-Aug. Trapp	1,236
M. Kelly-A. Toemmel	1,232
M. Erickson-W. Mrosok	1,231
P. Ferris-D. Williams	1,223
J. Pendarvis-H. Wickers	1,223
R. Reinele-H. Ellerman	1,220
C. Scheffner-M. Koop	1,213
L. Hahn-Ad. Trapp	1,211
R. Hardt-P. Thoma	1,209
A. Karlicek-E. Peiter	1,208
Kaminek-W. Sarc, 1,203; J. Lauren-W. Butler, 1,203; A. Bertsch-C. Bockhaus, 1,201; L. La Fond-J. Meyer, 1,196; A. Brems-A. Holeman, 1,195; J. Shaw-H. Marine, 1,192; S. Meyers-E. Yollmar, 1,191; F. Black-C. Black, 1,190; J. Graf-H. Omsberg, 1,188; H. Sternquist-P. Rothermel, 1,186.	

SINGLES.

C. Kaad	677	J. Dubach	643
W. O'Connor	662	F. Black	640
J. Zemek	657	J. Shaw	640
A. Larson	655	M. Anderson	639
A. Peterson	651	J. Lawlar	638
E. Snyder	648	H. Omsberg	637
C. Hauser	648	A. S. Smith	637
N. Budinger	646	A. Nielson	637
A. Hannifford	644	J. Jamieson	636
E. Anderson	644	J. Jordan	636

Hoblitzel Braves Knife to Fit Himself for Army

Cincinnati, O., Dec. 17.—Dick Hoblitzel, first baseman of the Boston Red Sox, entered Christ hospital here tonight to submit to an operation for an old baseball injury which he hopes will fit him for service in the army. He will be compelled to lie practically motionless for three weeks after the surgeons get through with him. He has closed up his dental office here and given up his place on the faculty of the Ohio Dental college.

SMITH OF CLEVELAND IN ARMY.

Sandusky O., Dec. 17.—Elmer Smith, Cleveland American league outfielder reported for duty today at Camp Sherman, Chillicothe, O. Smith will try for a commission. He has been promised enrollment in an officers' training division.

KICK SPITBALL OUT OF PASTIME AT A. A. SESSION

Any Foreign Substance Under Ban for Hurler; Vote for 140 Games.

BY JAMES CRUSINBERRY.

The spitball, which has played havoc with many a batter's average and at the same time brought fame and fortune to a lot of pitchers, will be seen no more in the American association. That style of delivery, which made great men of Ed Walsh, Jack Chesbro, Jeff Tesreau, Harry Howell, and numerous others, was wiped off the slate of the big minor league yesterday when those magnates gathered at the Sherman house for their annual meeting.

There was agitation against it in the major leagues back in 1908, when Ed Walsh of the White Sox was knocking all the batters flat, but no action against the style of delivery was taken. Since that time there have appeared the emery ball and the shine ball and the mud ball, all of which act similarly to the spitter. All were barred, but the spitball lived until the association men yesterday stamped it out of their organization.

It was decided that the umpires are to determine when a spitball is being thrown or when any foreign substance is being used on the ball, and that a pitcher caught using such methods shall be fined $25 for each offense. Under such conditions it would have cost Ed Walsh about $3,000 to pitch a game in 1908, for he averaged about eighty spitters to a game. By putting it up to the umpires it will be no easy job for an official in the A. A. next summer.

The A. A. men were in session for several hours. Aside from killing the spitball the most important things done were to cut the player limit to sixteen and to decide upon a schedule of 140 games with the season slated to open on May 1 or 2.

FABER IN TOWN; HERE TO ENLIST?

Red Faber, White Sox hurler and star of the world's series, arrived in Chicago yesterday direct from Pilot Rock, Ore., a spot said to be thickly populated with deer, mountain lion, grizzly bear, and other big game. The famous pitcher apparently had some interesting mission here, for he passed by Cascade, Ia., the old home town. He intends to stay only a few days before going back to Cascade to spend Christmas with the home folks.

Although no one seems to know why Red should come here in the dead of winter, one of his friends hinted it might be for the purpose of enlisting for war service. Faber is in the draft and is unmarried.

There is a probability that Larry Lajoie, former king of second basemen, will be with the Boston Red Sox next year. From one of the American association magnates who hoped to procure Lajoie it was learned that the former Cleveland star has already signed with Boston. Indications are he will play first for the Red Sox, as Del Gainor has enlisted and Dick Hoblitzel is trying to. Should Jack Barry fail to get out of service for the summer Lajoie might even be made manager.

Miller of St. Louis Cards Enlists in Marine Corps

Newark, N. J., Dec. 17.—John B. Miller of Kearny, N. J., captain of the St. Louis Cardinals since 1914, who was mentioned by rumor to replace Miller Huggins as manager, enlisted here today in the United States marines. Miller has been in the National league since 1909, when he joined Pittsburgh as second baseman. He was traded to St. Louis in 1914. Miller will leave tomorrow for a South Carolina training camp.

Visit the Boy at Camp Taylor Louisville

on the

MONON ROUTE

CHICAGO, INDIANAPOLIS & LOUISVILLE RY.

Two daily trains leave Chicago 8:30 a. m. and 9:00 p. m., arrive at Louisville 7:35 p. m. and 7:30 a. m.

Observation parlor car, dining car, large comfortable coaches on day train. All steel sleepers on night train.

All Monon trains leave from Dearborn Station, nearest the loop, stopping at 47th Street and 63rd Street.

Automatic Block Signals Protect You When You Go on the Monon

For tickets, reservations, etc., telephone Herbert Wiley, G. A. P. D., 104 South Clark Street, Chicago Telephone Harrison 3309

CHIEF TO HAVE ALL PATROLMEN WALKING BEATS

New Order Will Recall the Men on Special Assignments.

Chief of Police Schuettler adopted a new policy last night to give the city more police protection.

The chief sent out orders to recall from special assignment all patrolmen now doing work other than walking "beats." This order hits the Juvenile court and scores of city and county offices, but the chief said he had to have more patrolmen and this was his way of getting them.

Hoffman Protests.

It was predicted that there would be a vigorous protest against the chief's action. Coroner Peter M. Hoffman made the first complaint. This was when he learned that along with the patrolmen Detective Sergeant George Scrivnor, who has been assigned to his office for many years, would be recalled and assigned to active duty.

It is planned to have all available patrolmen back from special assignment work not later than Dec. 31.

A subcommittee of the city council committee on schools, fire, police and civil service is making an investigation of police methods. It has visited to date upward of twenty stations and has found hundreds of patrolmen doing duty other than patrolling the streets.

Ask Chief for Plan.

The city council yesterday adopted resolutions offered by this subcommittee asking the chief to submit to it a plan for cutting down the present number of police stations. Chief Schuettler recently stated that the number could be reduced from forty-five to twenty-two. He said this would save $850,000 annually in station maintenance and would release 650 patrolmen for post duty.

FIND COUNTY'S JUVENILE WORK NEEDS CHANGES

Commission Offers 5 Suggestions for Improvement.

"Cook county is not being outdistanced in child housing work, but it is not far in the lead."

That sentence is the gist of the report of the Juvenile Detention home that was completed and handed to the county board yesterday by the Cook county civil service commission.

The report, which is the result of weeks of careful study and observation by Melville G. Holding, president; Ralph L. Peck, secretary, and James M. Whalen, commissioner, contains five recommendations for the betterment of the home.

Five Reccomendations.

The recommendations are:

1. Separate completely the dependent children from the delinquents. House no dependent children in the present home.
2. Separate and reclassify the delinquents who must be housed in the present Juvenile Detention home.
3. Decrease the length of residence in the Detention home.
4. Centralize the organization in one official.
5. Two final suggestions—one, that the law be amended to codify and coordinate county service for children into one department of children's welfare, whose responsible elective head shall be a presiding judge of the children's court; two, that this department be housed as a part of the Chicago plan commission.

Change of Methods.

Relative to the first recommendation, the report says that dependent children for their brief temporary investigation period should not need county detention. "Their own homes, or homes of friends, have been sufficient for the years of their lives and should continue to be for a few more days." For such children the county board is urged to lease a small house or two, with one for boys and one for girls, located west of Garfield park.

Under the second head comes the recommendation of separating the "bad boys and girls from the incorrigible boys and immoral girls."

Men's Slippers

A Gift of Comfort and Consequent Appreciation

It's a remembrance so closely allied to home cheer, contentment and solicitous thought that it deeply expresses the true sense of Christmas giving and appeals to man's sense of practical expenditure.

The variety of fine slippers that we show here lends itself to satisfying selection. There are good, warm felt slippers in various styles and colors, at **$1.50 to $2.50.**

Leather slippers for men, in opera, cavalier, Romeo and Everett styles, in several colors and leather finishes, at $2.50 to $7.

Main Floor.

THE HUB
Henry C. Lytton & Sons
The Store for Mens and Boys Xmas Gifts

A Great Selling
SWEATERS
for Women and Misses

Prices based upon actual cost of woolens—not present market value. We consider these the very best woolen Sweaters we have offered in recent years.

125 styles; all colors; imported and domestic yarns.

Wool Sweaters, $3.95 to $20

Affording sharp savings on scores of delightful styles for personal wear or for gifts. Many at $3.95, $5, $7.50 and up.

Wool Spencers, $2 to $8.75

Those at $2 are sleeveless; with sleeves, the prices are $3.95 to $8.75; very "comfy" for wear under coats.

Offering choice of alpaca, mohair, vicuna, genuine Angora and South American yarns; also brushed and novelty woolens. Beautiful models. Those sketched are from the group at $15 to $25.

MARSHALL FIELD & COMPANY
6TH Floor
Wabash Ave

CARSON PIRIE SCOTT & Co

Christmas Sales

Here are particularly appropriate Christmas gifts.

Here are specially priced assortments of them.

Here is opportunity of the first order for those who take advantage of these pricings immediately.

Smokers' Stands

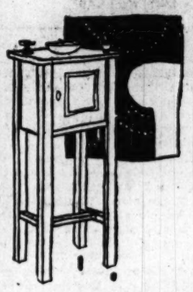

One hundred of these smokers' stands in either fumed oak or dull mahogany finish, 28 inches high with 11½-inch square top, enamel lined humidor with moistening pad, equipped with spun brass tray, glass lining, match holder and cigar cutter,

$5

While present quantities last.
Sixth Floor, North.

Pretty Work Tables

One hundred Martha Washington work tables in full size, in the design pictured, in dull mahogany finish, with large side pockets for knitting and darning and upper drawer with tray for work table accessories, are specially priced at

$10

While present quantities last.
Sixth Floor, North.

China and Glassware

A great grouping of gift objects of china and glassware, including china dresser sets, vases, bowls, tea sets, breakfast sets, chop plates and other pieces. Cut glass bowls, vases, baskets, cheese dishes and other glassware in mitre and floral patterns,

$5

While present quantities last.
Fifth Floor, North.

Floor Lamp Bases

One hundred very attractive floor lamp bases in several different styles and shapes, beautifully hand-decorated in gold and Oriental color effects, many of them samples only, are specially priced for this sale at

$10

While present quantities last.
Fifth Floor, North.

Pretty Boudoir Lamps

An assortment of very attractive boudoir lamps in black or ivory finish, fitted with hand-decorated silk shades in various colors of silk, with base, hand-decorated to match, are specially priced complete for this sale at

$5

While present quantities last.
Fifth Floor, North.

Electric Percolators

An assortment of Royal Rochester electric percolators with built-in heating element, coming in direct contact with the water, heavily nickel plated, in the six cup size, is specially priced for this sale at

$4.25

While present quantities last.
Sixth Floor, South.

Baskets for Gifts
fourth floor

$1
Enameled Waste-Paper Basket with flower garland decoration.

75c
Brown Bamboo Flower Basket.

$1.50
Enameled Waste-Paper Basket with flower decoration.

$1
Brown Bamboo-covered Work Basket.

25c to 50c
Work-Bags with Bamboo bottoms.

$1.25
Natural Bamboo-covered Work Baskets.

$1.50
Work Baskets.

$1
Japanese Art Baskets and Sandwich Trays.

$1.50
Work Baskets.

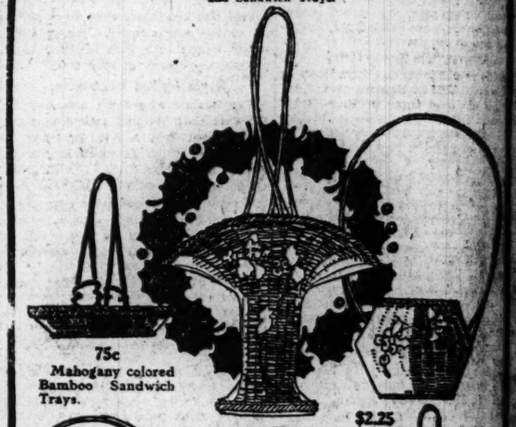

75c
Mahogany colored Bamboo Sandwich Trays.

$2.25 Enameled Flower Baskets.

$2.25
Enameled Flower Baskets.

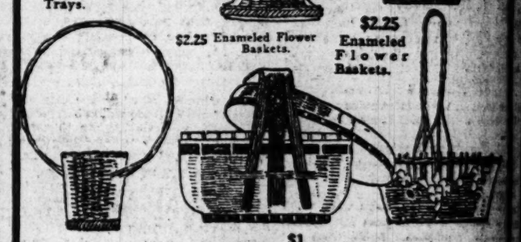

$1
Painted Chinese Baskets for sewing and knitting.

MARSHALL FIELD & CO.

CARSON PIRIE SCOTT & Co

Dictionary Stands

Fifty dictionary and encyclopedia stands in either dull mahogany finish or fumed oak with revolving top and standard for reference book, are specially priced, each, at

$5

While present quantity lasts.
Sixth Floor, North.

NEVER SAY DYE - SAY RIT

Never Be Without
RIT=10¢
Beware of Imitations
Dyes Silk, Cotton, Wool
No Boiling—Fast Colors

Keep an assortment of Rit shades handy —restores faded colors in Waists, Underskirts, Ribbons, Hose, Baby's Wardrobe, Men's Shirts and Sox. Ask your dealer.

Washes and Dyes in One Operation

NEVER SAY DYE - SAY RIT

Advertisers with worthy propositions come to The Tribune because they are assured a hearing by an alert, ready to buy

SECTION TWO.
GENERAL NEWS,
SOCIETY, MARKETS,
WANT ADS.

The Chicago Daily Tribune.

THE WORLD'S GREATEST NEWSPAPER

Become a Goodfellow and make some poor family happy

TUESDAY, DECEMBER 18, 1917. * 17

HEARTACHE OR JOY WAITS UPON GOOD FELLOWS

Will You Give a Doll to the Child Who Plays with Bottle?

SIGN UP!

See Blank Form on Page 13, Which Will Enable You to Become a Good Fellow.

Only through a boundless imagination are the cold and lonesome winter days of a tenement child made endurable. Only through deep and dire necessity can a milk bottle be translated into a doll, loved, talked to, cared for with all the tenderness that the more fortunate girl treats a real, curly headed doll that opens and closes its eyes.

In the Good Fellow mail come the stories of the makeshifts of children who by their natures must be little mothers to something, even if it is nothing more than a dirty and temporary milk bottle or a bundle of rags. It is easy to contemplate the joy that would come to a home on the third floor back in West Taylor street by the sight on Christmas morning of a few real toys.

Girl Appeals for Four.

This is the situation, as written by the oldest child:

"Dear Mr. Good Fellows: Will you please send us some toys for Christmas. I am 10 years old and there are three more sisters smaller than me. My father can give us enough food to eat, but he cannot buy us toys. I have a little sister. She pushes a chair, thinking it is a doll buggy, and the other little sister takes the milk bottle for a doll. And we also need some underwear to keep us warm. We hope you will send us something."

Their ages are 10, 7, 5, and 20 months.

Old General Good Fellow is fighting to keep down the Christmas casualty list. He sees danger ahead. The forces of gloom and cold and hunger and disappointment are pressing forward for the big attack and the Good Fellow army must call out all the reserves—all the men and women who can spare a few dollars to protect one home from defeat.

A Possible Report.

Will his report read like this Christmas morning:

"Mickey M——, cottage in the rear. Nearest relative, widowed mother. Empty stocking. Wounded by disappointment. Christmas ration, bread, boiled potatoes, coffee.

"Angelina A——, basement front. Nearest relative, father at the front. Broken heart. No doll.

"Jimmie J——, second floor, rear. Nearest relative, big sister. Feelings hurt. No gun nor drum. Condition, tearful.

"Santa C——, north pole. Missing."

Reserves Needed.

If it reads that way, it will be an inglorious defeat for Christmas and Gen. Good Fellow. And it is going to read that way unless the reserves come forward and enlist with the Good Fellow blank on this page, report for duty, and on Christmas day, THE day, strike a stinging blow at Kaiser Gloom.

And remember, Good Fellows, one week from today is Christmas. By this time next Tuesday your battle with the forces of disappointment will be over. There can be no peace upon earth, without victory.

The response of the Good Fellows has been big and generous. But many have asked for small families. The list of small families is almost exhausted. Big families, hundreds of them, are facing Christmas without the prospect of a toy or an orange or an English walnut. The reports from Good Fellow headquarters show that war time economy is hurting the families of four to twelve children, and Good Fellows are particularly needed who will accept one family, anywhere in Chicago, regardless of the number of little duffers in it.

Case Plainly Stated.

It can't be stated any stronger than little Loretta R. states it.

"Please, dear Good Fellow," she wrote, "don't forget mamma and us for this Christmas and we won't forget you in our prayers."

KIDNAPED

But Four Year Old Girl Doesn't Mind It a Bit.

Marion Maddy

Marion Maddy, 4 years old, knows the sensation of being kidnaped, but she declares it isn't so bad, after all, especially when one is kidnaped by one's own father.

The father, J. E. Maddy, a violinist in the American Symphony orchestra, was arrested yesterday after he had brought his daughter from Enid, Okla., to Chicago. The arrest was brought about on complaint of Mrs. William Taylor of Enid, half-sister of Maddy, in whose custody Marion has been in the last year.

Maddy, who is living with relatives at 4641 Winthrop avenue, said he and his wife separated and left the girl with the Taylors by agreement. Recently they have become reconciled but the Taylors refused to give up the girl—so he kidnaped her.

LID TO STAY ON NEW YEAR'S EVE, EDICT OF CHIEF

Speculation as to what the city administration's attitude would be toward New Year's eve celebrations in cafés ended last night with an announcement from Chief of Police Schuettler that "the lid" would remain on.

"Places which sell liquor will be subject to the laws and ordinances on New Year's eve the same as any other night," said the chief.

"Does that mean that cafés must close at 1 o'clock in the morning?" was asked.

"You bet it does," replied the chief.

Stockyards Firms Give Certificates for Presents

War saving stamps and certificates will supplant gold and silver as the annual Christmas gifts and bonuses to the employés of at least seven of the packing concerns in the stockyards. Supt. Henry Smale of the stockyards postal station has already sold stamps and certificates or will in the next few days to Armour & Co., Swift & Co., Morris & Co., Wilson & Co., the J. Agar Packing company; Libby, McNeil & Libby, and the Miller & Hart company.

A dozen more of the stockyards firms are expected to take up the plan.

Summit Loses Four School Principals to the Army

Patriotism is so rampant at Summit they are having difficulty keeping principals for its public school. For example, there was Thomas W. O'Hara. Soon after war was declared he resigned to join the Seventh infantry, Illinois National guard. Next came Philip J. Carlin. He heard the call and enlisted in the ordnance department. Along came Clement I. McCarthy. He's in the quartermaster's reserve corps now. Then there was Principal George E. Farrell. He's gone, too.

LABORER SHOT TO DEATH.

John Martini, a laborer, of Chicago Heights, was found shot to death yesterday near Wallace street and Lowe avenue.

CAMP LOGAN MEN GIVE UP 30,000 NEW UNIFORMS

Clothing Will Go to Equip Other Troops in an Emergency.

FROM THE GOVERNOR

Springfield, Ill., Dec. 17.—The Hon. Newton D. Baker, secretary of war: Unofficial information reaches me that Illinois troops at Camp Logan are to turn in all uniforms other than one woolen outfit each. In view of the necessity for changing uniforms at times by reason of wet weather and other conditions, I hope the information is without foundation.
[Signed.] FRANK O. LOWDEN.

[BY A STAFF CORRESPONDENT.]

Houston, Tex., Dec. 17.—Approximately 30,000 uniforms, new woolen ones, have been collected by the regimental supply officers of the prairie division. The action was taken under a new war department order that all but one uniform will be collected from every man in the division, the uniforms to be shipped to another camp.

The chamber of commerce of Houston is doing everything it can to have the order rescinded. Letters have gone out to the congressional representatives of Texas asking them to work against it. Two reasons are cited for this stand. First, the health of the Illinois boys, and, second, the interest of the city of Houston. If the order does go through, it is feared the death rate of the camp will increase, through possibility of pneumonia.

This, local business men fear, will brand the town an unhealthy and unsafe place for an army camp as the high death rate at Camp Bowie has caused adverse comment on Fort Worth as a camp town.

Promotion Announced.

The firs promotion of the new list was announced at division headquarters today. It is Lieut. Harry M. Brown of the One Hundred and Thirtieth infantry, who has been made a captain in the same organization. Gen. George Bell Jr., commander of the division, expects the others to come from Washington within the next few days.

Sixty-six divisional schools will start tomorrow under the direction of Capt. William M. Simpson and Capt. John M. Lucas. Both have been at the executive courses at Fort Sill and Capt. Simpson has been on the French front for the past two and a half months.

Officers Go to Washington.

Gen. D. Jack Foster, commander of the Sixty-sixth infantry brigade, will leave for Washington within the next few days for his physical examination.

Gen. H. D. Todd Jr., commander of the Fifty-eighth artillery brigade, returns from his examination tomorrow.

The resignation of Maj. Peter J. Brady of the One Hundred and Eighth trains has been accepted and the major will be relieved from duty at once.

"I want one thing plainly understood by my friends," said the major before his departure. "This is that I am not resigning on account of any efficiency boards. I was not summoned before any of them and my reasons for resigning are purely personal."

WASHINGTON EXPLAINS.

Washington, D. C., Dec. 17.—[Special.]—Excess uniforms taken from the Illinois national guardsmen at Camp Logan, Houston, will be distributed among soldiers in other national guard camps who are still supplied with summer khaki.

Police Captains Spruce Up to Face Merit Board

There never was such a cutting of hair, such a manicuring of nails, such a polishing of boots, brushing of clothes, and a general burst of sartorial speeds as yesterday engaged the attention of the police captains who recently took examinations for the post of first deputy superintendent of police. This morning they are to receive the "once over" of the civil service commissioners. No action will be taken.

THEY'RE ALL GONE, RUBE, THEY'RE ALL GONE

NEW EVIDENCE AGAINST MEANS IS SOUGHT HERE

Prosecutor Investigating Alleged Forgery of Will.

Gaston B. Means, who has just been acquitted in Concord, N. C., of a charge of causing the death of Mrs. Maude A. King, widow of the late James A. King, millionaire Chicagoan, faces the possibility of trial in the Cook county courts. Assistant State's Attorney Sullivan is seeking evidence that Means forged the will of Mr. King and also tampered with a trust fund of $125,000 in the name of Mrs. Anna Robinson, mother of Mrs. King.

The trust fund was revoked and evidence is being sought that the signature of Mrs. Robinson to a revocation of the fund was forged. It is alleged that the trust fund was withdrawn from the Merchants' Loan & Trust company at the instance of Means.

"There is no doubt the will was forged," said Assistant State's Attorney Barnhart, who has charge of the case. "But the forgery aspects of the case were postponed until the murder charge could be disposed of in North Carolina. If we can find sufficient evidence for an indictment there is no doubt Means will be brought to trial in Chicago."

There are said to have been no steps taken in the matter of the disputed King will. Mrs. King's will left the larger portion of her estate to her sister, Mrs. May Melvin. Attorney Jacob Newman, who represented Mrs. King in Chicago, said he had heard nothing from Means.

"I do not believe I will hear from him," said Mr. Newman. "Means has not communicated with me. I do not represent him and I would not handle any contest of his for Mrs. King's estate or for the establishment of the reputed will of Mr. King."

C. S. Rodgers Booked on Charge of Larceny

Charles S. Rodgers of 3161 Pine Grove avenue, formerly president of Hannah & Hogg, liquor dealers, was arrested yesterday on a charge of larceny, the accusation growing out of the allegation that he had paid himself $200,000 out of the funds of the firm.

YULE SPIRIT

Chairman of Woman's Committee of Defense Council Urges Special Efforts to Make This Christmas Merry.

BOSTON, Mass., Dec. 17.—"We must keep the spirit of Christmas this year, of all years," said Mrs. Nathaniel Thayer, chairman of the Woman's committee of the Council of National Defense, in a statement issued tonight.

"It is needed more than ever," she stated. "I am not in sympathy with those who are cutting out all presents this year. Think what it would mean to the shops should we entirely limit Christmas presents. It would not be fair to them when they are doing everything to help us in our work. Then there are the children. Christmas means so much to them; they must not be forgotten, especially the children of our soldiers. We must make it a merry Christmas for them.

"With the older persons, let us omit the useless things and make our gifts useful, and give particularly to those who need them. For ourselves, it is not the gift that we want, but the remembrance of our friends."

SERVICE AIMED TO SAVE MANY FROM INSANITY

A voluntary mental consultation service to be directed from the psychopathic hospital was discussed at a meeting of the social service agencies yesterday.

"It is the present intention to open the clinic on Jan. 1," said Dr. Herman Adler, state criminologist and director of the project. "All mental cases, especially those of children, will be investigated, and any one who knows of a child he believes needs treatment may obtain it free. It is our aim to keep people out of institutions, and persons who can be cured at home will have our coöperation. We will remove all doubtful cases from institutions and give persons the environment and employment which will make them good self-supporting citizens, if they are equal to it. In the past, judges have issued writs of habeas corpus with sometimes no medical information. We will examine all cases brought to our notice and probably will be asked to report on such cases before a writ is issue."

COURT UPHOLDS CITY FILM CENSOR AGAINST FOX CO.

Opposes Movie Showing Activities of Bomb Squad.

Chicago won a marked victory yesterday for its motion picture censor board before federal Judge Carpenter.

Attorneys for the Fox Film company petitioned the court to enjoin Chief of Police Schuettler and Maj. Funkhouser from interfering with the company's contemplated exhibition of a film called "The Rose of Blood." The chief and the major, because of the riotous scene portrayed, refused to issue a permit for the film.

The city officials declared against the film because it was founded on the throwing of bombs at public officials and certain other anarchistic proclivities.

Judge Upholds Board.

"Morality has a pretty well defined meaning, especially in a great community of this kind," said Judge Carpenter. "When the city of Chicago has an established board, through its chief of police to say whether a play is wholesome for the city, whether in their opinion it is good for the welfare of the people, that judgment, when once expressed by an individual or a board, should not be disturbed by the courts."

The judge paid his respects to George Creel, chairman of the federal committee on public information, who stated in a letter that as far as the national government was concerned, without considering local conditions in Chicago, it did not object to the display of the film.

"I am not commenting upon the evidence of Mr. Creel," said the judge, "who said he would like to have it shown, notwithstanding the fact that he never had seen it."

Judge Carpenter saw the film in its entirety.

Cites Recent Crimes.

"On the matter of the film itself, knowing the existing conditions in Chicago today, and realizing that a bomb was thrown at the Auditorium theater, and that in Milwaukee a bomb was thrown which killed several policemen, I believe the film should not be shown."

The court's decision was gratifying to Chief Schuettler and Maj. Funkhouser. Heretofore county courts have favored film makers against the city authorities.

Judge Carpenter also gave a ruling in the case of attorneys for Charles Chaplin asking to restrain the Strand Film service from displaying bogus Chaplin films. The attorney for the film comedian stated that the defendant company had pieced genuine Chaplin films with inserts of a bogus Chaplin. The court ordered this stopped.

Two More Held to Grand Jury for Bank Robbery

With incriminating statements and confessions obtained from nearly all of the seven men accused of robbing the Stockmen's Trust and Savings bank, together with $6,000 of the $10,500 loot recovered, Leonard Banks, James E. Curtis, and Frank Bender, last to be captured, were bound over to the grand jury in the Clark street court yesterday.

Bonds for Banks and Bender were placed at $25,000 and for Curtis at $35,000.

Elmer A. Rich, a jeweler of 516 Michigan avenue, was robbed of a $700 diamond ring when a thief snatched it from his showcase yesterday.

TWENTY FINED FOR GAMBLING.

Twenty Negroes were fined $1 and costs by Judge Barasa in the Hyde Park court yesterday afternoon for gambling. Thorstein Williams, owner of the flat at 3000 Federal street, where the gambling took place, was fined $50 and costs.

KICKED OUT

Woman Says Husband Threw Her Into the Street.

CAME Albina Vrba to the Circuit court yesterday. She asked for separate maintenance from Rudolph.

"He is a fine husband," says Mrs. Vrba with a sneer. "While beastly intoxicated he unmercifully, viciously and brutally beat, struck and choked me and then threw me out on the open street while I was barefooted and without warm clothing."

Other suits filed:

HULDA LINDBERG accuses Alfred of habitual drunkenness.

HARRY S. FREEMAN charges Nina with desertion.

ADA AMELIA MUNK announces that Eric deserted her after eighteen years of the "married stuff."

ANTON HAAS asserts that Sophia threw a cup and a broom stick at him.

COUNCIL PLACES CABARETS' FATE IN CHIEF'S HANDS

Votes Belief Enforcement of Present Laws Will Kill Them.

A new plan of ridding the city of cabarets was taken up yesterday by the city council.

It was to enforce all laws and ordinances relating to the sale of liquor already existing. Ald. John Toman, chairman of the council license committee, introduced an order directing Chief Schuettler to see that the laws were obeyed. It received 47 affirmative votes on a motion to suspend the rules for the purpose of passing the order. Under the council's rules a four-fifths vote is necessary to suspend the rules. This is fifty-six votes.

Mayor Promises to Act.

While the failure to get the needed fifty-six votes referred the order to the committee on schools, fire, police, and civil service, Mayor Thompson notified the aldermen that he would tell Chief of Police Schuettler of the sentiment displayed in favor of having the liquor ordinances and laws strictly enforced.

The mayor and the chief will confer this morning. If an order is issued for the strict enforcement of the liquor laws, cabarets are doomed, without the necessity of the council passing any further legislation.

Every holder of a liquor license gives a bond to abide by all laws and ordinances.

The following is a paragraph taken from the bond:

"He (the holder of a license) shall allow no vagrant, no keeper of a house of ill-fame, no prostitute, no drunken or disorderly persons in or about the premises; and shall permit no concert, exhibition, ball, dance or play to be given or performed in the same room where liquors are sold."

No Ordinance Needed.

Under this provision no additional legislation is needed to stop cabarets in connection with places which sell liquor. One alderman pointed out that there were enough ordinances on the books now to stop even mechanical pianos in saloons.

The council has before it two cabaret ordinances. One prohibits dancing by patrons in cabarets and licenses such places. This had the support of the license committee. The other absolutely prohibits dancing and all except orchestral entertainment.

When the cabaret measures were called up several of the aldermen asked for a further postponement. Ald. A. A. McCormick pointed out that the measure to license cabarets contained a provision that a commission pass the granting and revoking of licenses. He said this was an illegal provision, as it sought to take away powers granted to the mayor by the statutes.

Ordinance Is Defeated.

Ald. Toman moved to pass the licensing measure, but by a vote of 44 yeas to 20 nays both it and the other measure were referred to the license committee.

About an hour later Ald. Toman introduced the enforcement order. This reopened the cabaret discussion.

"We don't need any more ordinances on the regulation of the sale of liquor," said Ald. Toman. "We have so many ordinances now two-thirds of them are not enforced."

"I would like to amend the order," said Ald. Nance, "so as to provide for a weekly publishing of the vice reports." Ald. Toman accepted the amendment.

Majority Violate Law.

Ald. Toman then pointed out that the chief had told his committee that investigators for the police department had found that 208 out of 227 cabarets had violated the laws and ordinances.

When Ald. Toman's motion to suspend the rules had failed, Ald. James B. Bowler addressed Mayor Thompson.

"Will you ask the chief to enforce the laws and ordinances?" he asked.

"When I appointed Chief Schuettler," said the mayor, "I asked him to do that. I will convey to him your request."

Chief Schuettler said after the meeting that he would not commment on the council's action until he had talked to the mayor. The chief visited the mayor's office, but the latter had left.

Bar Permits Violated.

The council received from the city collector a report showing that thirty-four organizations have been placed on the "blacklist" for future special bar permits because of violations being permitted. Before being submitted to the council the license committee discussed them.

It is expected a move will be made in the council to abolish special bar permits.

Ald. John C. Kennedy wanted the council to approve a resolution directing that the city take over the sale and delivery of milk as a municipal enterprise. It was sent to the health committee.

The council adopted resolutions deploring the death of Peter Wojtalewics of 1730 West Eighteenth place, who was the first Chicago soldier killed in France.

Ald. Otto Kerner asked that the chief of police be instructed to start enforcing the auto truck fender ordinance Feb. 1, 1918. Action on this was deferred for one week.

Little Girl Attacked; Red Cap May Be Clew

Police of the northwest side are looking for a young man, believed to wear a red cap, who attacked Ester Levy, 7 years old, and left her nude in an ice wagon in an alley near her home last night. The girl is in a critical condition in the German American hospital.

Veteran Detective Drops Dead in Doctor's Office

George L. Trafton, 65 years old, of 4744 West Monroe street, a retired police sergeant, dropped dead last night in the office of Dr. Clifford Bullen at 4801 West Madison street.

Trafton, who had been ill several weeks, was left alone last night when his wife went to attend a lodge meeting. It is believed that he became worse in his wife's absence and went to the doctor's office to receive medical attention.

Trafton resigned last spring from the police force. He was one of the senior detectives sergeants who were reduced to police sergeants when Chief Schuettler assumed his duties as head of the force. Trafton joined the police department about twenty-five years ago.

Miss Varney Acquitted of Murder of Woman

Dedham, Mass., Dec. 18, 2 a. m.—Miss Harriet A. Varney, a nurse of West Upton, was found not guilty of the murder of Mrs. Pauline Keyes, the ten months' bride of George H. Keyes, a Boston real estate man, by a jury in the Norfolk county superior court here early today.

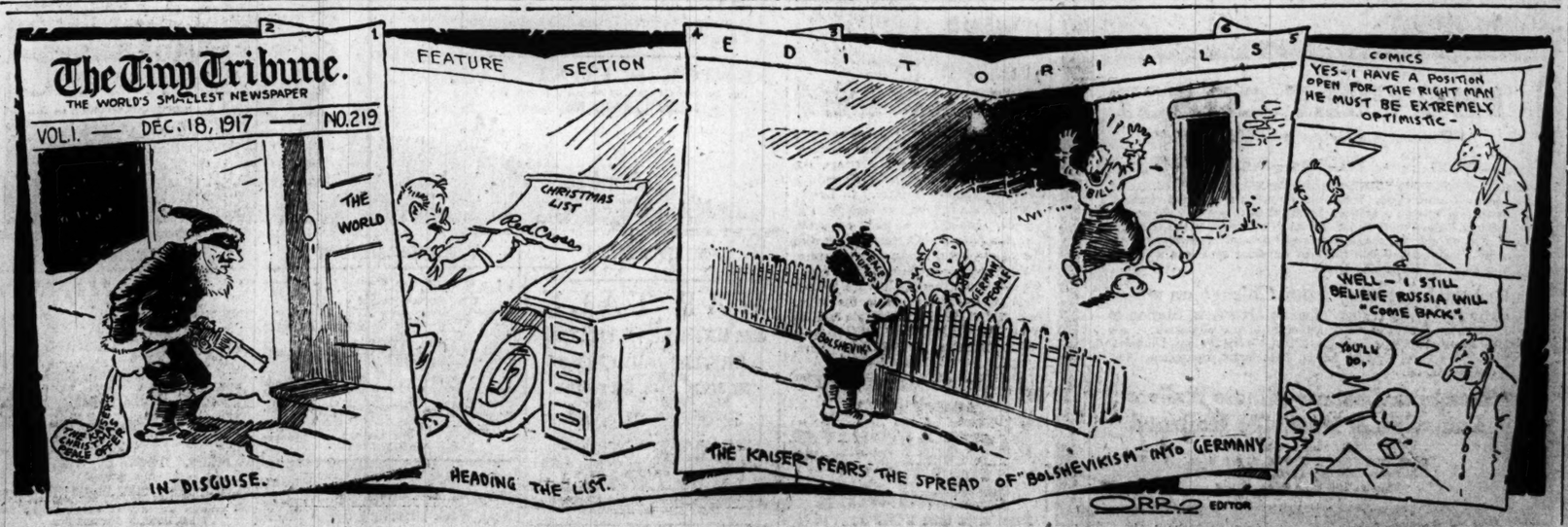

FASHION'S BLUE BOOK

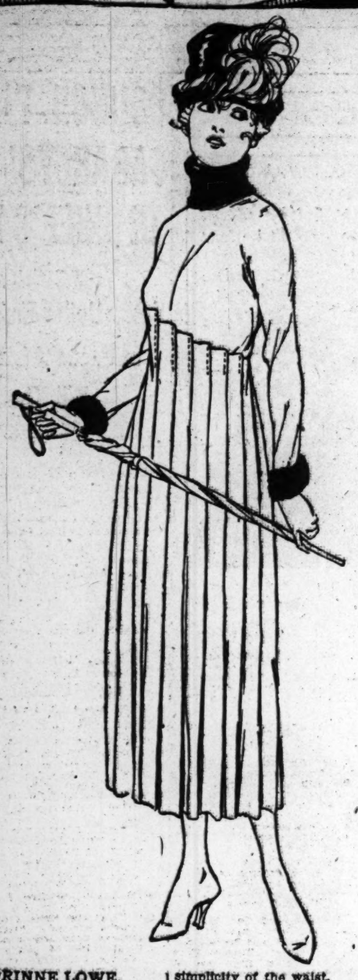

BY CORINNE LOWE.

NEW YORK.—[Special Correspondence.]—To have a bodice patrol one side of the skirt of a skirt exercise similar vigilance over the bodice—this is one of the little pleasantries of the latest mode. For instance, we see in a collection of new things a frock of black satin with a brocaded velvet waist ducking down to a point on one hip and retreating on the other. And here in this foreign model is a street frock of navy serge with the box plaited skirt inundating one side of the bodice. A smart little dress it is, too, with nothing but cuffs and standing collar of skunk to take away from the unco simplicity of the waist.

After all, too, we should be grateful for these little touches, for they are the only oases in a desert of up and down lines, of "simple" things, of a cactus growth of tunics and aprons. Were it not, indeed, for a bit of inspiration in a collar, a hint of difference in the sleeve, a cute little twist of color and fabric how could we ever tell Mrs. Brown from Mrs. Smith?

Box plaits have their own part in the magic of making the old silhouette look new. We see quite a bit of them in models just over from France, and in one frock these plaits camouflage the regulation panels on back and front of a skirt.

Tribune Cook Book

This is Meatless Day. Here are some suggestions for it by "The Tribune's" cooking authority.

BY JANE EDDINGTON.

Meatless Meats.

A man connected with a commissary department, from which went food for quite an endless chain of tables, told me that on the first meatless Tuesday everybody ate macaroni all day. This meant an enormous consumption of wheat. People are likely to overeat of meat substitutes until they get used to this diet. That macaroni and spaghetti are wheat does not seem to dawn upon many people.

We are being crammed so hard with new facts, and from so many standpoints, that it is no wonder that people with the best intentions in the world do not get quite the right idea as to what is expected of us. I devote all my waking thoughts to the subject, and yet feel that I am hard pressed to keep up, and besides that, I have back of me eight years of daily experience with foods.

Almost all the people who are putting out recipes for meatless Tuesdays give recipes for rice and cheese, nuts and cheese, nut loaves, and then cheese again, and again, and yet again, with sometimes a fish recipe.

In some of the latest words from the food administration the statement about what is expected of us on meatless days is definite and as follows: "By meatless we mean to eat no red meat—beef, pork, mutton, veal, lamb; no preserved meat—beef, bacon, ham, or lard." This certainly leaves us free to use meats that grew with a feather cover.

There are several reasons why we should now use duck freely as well as chicken. Rightly cooked, I have found that a five pound duck will yield a pound of good fat for gravies, elegant slices for chafing dish or other left-over use, a stock for a first gravy (from the wings, gizzard, and heart), and a stock for vegetable cooking. This latter will come from cooking the rack or all the bones left after close carving.

The wings are hard to clean if disjointed, removed, and skinned for the gravy stock. This makes it almost necessary to carve the duck in the kitchen, unless we are expert in what we may call packing a bird. This means something more than simply trussing, as I see it. The trussed bird when ready for the pan must be free from every bit of down and pinfeather. If these cannot be pulled off and out, they must be out out, which operation detracts from the appearance of the roasted bird, but it is not possible to get meat of exquisite flavor without doing this. Some people will not use duck on account of the work involved in cleaning it, but remember that skill and expedition in doing such work is only gained by practice.

Under the skin of a fine young duck there may be as much as a half inch of fat. This melts at a low temperature, which is a sign of its digestibility. If the duck is cooked at the right temperature, not burned but well browned, this fat layer becomes like an exquisite crackling. It is this fat which determines or gives us a key for the cooking of duck. Because of the cooking out of this fat the duck shrinks a good deal in roasting, but for all that I would not stuff it unless with something that will season the meat beautifully.

If some stalks of celery and an onion or two, and a little bit of butter are hid within it, and then we roast it on a bed of vegetables we will get "a meatless meat" of a finer quality than almost any duck you can order in the world, outside the city of Paris, where duck cookery became a cult.

Real Love Stories

"The Tribune" will pay $5 for every real love story published. If you know one, submit it, and write no more than 500 words. Address Doris Blake, "The Tribune," Chicago. No manuscripts returned. If you have a perplexing love affair upon which you need the counsel of a friend, write Doris Blake. Send stamped, addressed envelope if you wish personal reply.

A Sage Brush Romance.

Gertrude was a student at the Art institute, studying pictorial designing. Every week in a composition class she noticed pictures evidently done by the same artist, for they were always western scenes. They were done in such a breezy, open style that she knew the person who had drawn them must be of the same type.

Instead of trying to meet the artist, Gertrude preferred to imagine him—her hero of the western plains—and at night, before going to sleep, she pictured herself galloping over wide stretches of sage brush country with him.

Last summer, when her family were undecided about their vacation, Gertrude suggested a trip west. The family immediately took it up and went to a friend's ranch in Wyoming, where Gertrude could ride all day long.

One day, when she had gone a little further than usual, she stopped to drink at a little mountain stream. There, on a mound, she noticed an easel, and ran over to see what was on it. She couldn't believe her eyes, for there was a picture done in the same style as the ones she had loved back at the institute. Surely no two people could draw that same way!

A puff of smoke blew her way, and, quickly glancing over in the direction from which it came, she saw a man cooking fish over a little fire. He glanced up at the same time, and she knew she had seen him before. He seemed to recognize her, for he smiled, and, coming over to her, he asked her to share his trout. Maybe it wasn't just hunger that made her enjoy those fish so much, but, anyway, she says that was the most wonderful meal she ever ate.

He rode home with her, and every afternoon he came for her, and as the sun turned the sky to crimson they would gallop over the plains as in her dream.

They are married now, and every summer they are planning to go back to their beloved sage brush country for hope and inspiration. L. A. D.

Bright Sayings of the Children

Donald had been forbidden to ask for pennies and was especially cautioned when his uncle, who had always been generous to the little boy, came for one of his occasional visits. The child, busy at play, apparently paid no attention to the guest until his uncle said to him:

"Well, Donald, don't you know me?"

"O, yes," replied Donald, sweetly. "You are the man who gives me pennies."

L. S. D.

Billy went to his father's office one day with his mother, walked in first, and inquired of one of the men there, "Is our husband here?"

H. H. B.

Hazel was complaining of the toothache and her nurse inquired into it. "How long has it ached?" she asked, sympathetically. "O," replied the little girl, "it's ached half the way of yesterday and all of the way today."

M. E.

Here's a Lotion That Is Whitening and Softening to Skin

BY ANTOINETTE DONNELLY

DOROTHY F.: SCRUB YOUR hands thoroughly at night and then rub in a lotion composed of equal parts of camphor and glycerin. This is softening to the skin and whitening as well. Lemon juice will remove all but the most obstinate stains from your fingers and pumice stone, powdered, will remove the more stubborn ones.

MRS. R. M.: YOU ARE RIGHT about the effect of hard water on your hair. If your hair has always been treated to a soft water shampoo, one with the hard kind is apt to leave the hair dull and lifeless. To soften the water put a pound of bran into a muslin bag and place into four quarts of water and boil for fifteen minutes. Add enough of the bran water to the shampoo to make it milky. A stamped addressed envelope will bring the directions for the care of the hair to you.

MARY ALDEN

Some Day She, Too, Will Probably Be Crying for the Monopoly of the Electric Signs.

WITZEL PHOTO

Two Exhibitions Open at Arts Club

BY LOUISE JAMES BARGELT.

Two exhibitions opened at the Arts club yesterday afternoon. One of them is a display selected from the collection of Mrs. Potter Palmer. Among them are canvases by such men as Besnard, Zorn, Puvis de Chavannes, Monet, and Pissarro.

There are three canvases by Degas. In his dancer there is all of his instinct for balance and contrast. He expresses a modern ideal of energy and he uses a modern language for expression.

There is a water color of a girl by Raffaelli and a "Village Street" by Sisley, and a vision of dazzling light in Monet's "Children in Field."

These paintings are in the main gallery of the Arts club, and are hung tastefully, with an idea toward bringing out the best points.

In the gallery adjoining are the paintings of William Pehnallow Henderson done while he was in New Mexico. There are thirteen in all. Among them "Alice the Dancer" and "Mrs. M. P. Hyland" stand out distinctively. His faces are bright and vivid, while the charm of his colors pervades the gallery. His Indians are strong of feature and their garments are brilliant in color and well executed.

* *

Ask Me! Ask Me!

BABE: The western studio of the Fox Film company is located at Los Angeles, Cal. Yes, a letter addressed to Jewel Carmen will reach her there. I understand that both brothers are married.

LOOP FEATURE FILMS

ALCAZAR. 69 West Madison—"The Volunteer," drama.

BANDBOX. Madison near La Salle—"Loyalty," with Betty Brice.

BIJOU DREAM. 114 South State—"Her Bargain," with Mary McLaren.

BOSTON. Clark near Washington—"Unknown 274," with June Caprice.

CASINO. 58 West Madison—"The Squaw Man's Son," with Wallace Reid.

CASTLE. State near Madison—"Reaching for the Moon," with Douglass Fairbanks.

CHICAGO. State near Harrison—"Rough House," with Fatty Arbuckle; vaudeville.

GEM. 450 South State.—"Crime and Punishment," drama; vaudeville.

LYRIC. State near Jackson—"Easy Money," with Ethel Clayton.

ORPHEUM. State near Monroe—"Tom Sawyer," with Jack Pickford.

PASTIME. 66 West Madison—"The Maternal Spark," drama.

ROSE. 63 West Madison—"The Pride of New York," with George Walsh.

STAR, 68 West Madison—"Alimony," with Lois Wilson.

U. S. MUSIC HALL. State near Harrison—"Woman," with Charles Chaplin; musical comedy.

WORLD. 61 West Randolph—"Bringing Father Home," with Franklyn Farnum.

ZIEGFELD. Michigan near Seventh—"The Land of Promise," with Billie Burke.

Cuticura For The Skin

The Soap to cleanse and purity, the Ointment to soothe and heal

These fragrant, super-creamy emollients stop itching, clear the skin of pimples, blotches, redness and roughness, the scalp of itching and dandruff, and the hands of chaps and sores. In purity, delicate medication, refreshing fragrance, convenience and economy, Cuticura Soap and Ointment meet with the approval of the most discriminating. Unlike strongly medicated soaps which are coarse and harsh, Cuticura Soap is ideal for every-day use in the toilet, bath and nursery. For sample each by mail address post-card: "Cuticura, Dept. 28, Boston." Sold everywhere. Soap 25c. Ointment 25 and 50c.

ASK FOR and GET
Horlick's
The Original
Malted Milk
Substitutes Cost YOU Same Price

Lacks Balance; Fault Due to the Star System

"THE LAND OF PROMISE"
Produced by Lasky.
Directed by Joseph Kaufman.
Presented at the Ziegfeld.
THE CAST.

Nora Marsh.....Billie Burke
Frank Taylor.....Thomas Meighan
Miss Wickham.....Helen Tracy
Edward Marsh.....J. W. Johnson
Gertie, his wife.....Mary Alden
Miss Pringle.....Margaret Seddon
James Wickham.....Walter McEwan
His wife.....Grace Studiford
Reginald Hornby.....John Raymond

By Mae Tinée.

To behold "The Land of Promise" is to witness Miss Billie Burke enjoying herself immensely as the center and four sides of a picture that would be better appreciated by those present were a couple other members of the cast permitted to be a bit more in evidence.

Thomas Meighan, for instance. For another instance—Miss Mary Alden. Because there must, according to pictorial Hoyle, be a leading man, Mr. Meighan is merely "also there," which is a fate not at all deserved by that capable and popular young man. Almost any extra would have sufficed to play the part vouchsafed him.

As regards Miss Alden, she does several remarkably fine bits of acting and I venture to say we would all have been better pleased had she been allowed to do several more.

Do not mistake the meaning of the statement made that Miss Burke enjoys herself during the picture. "The Land of Promise" is not a comedy. Quite to the contrary, you see the heroine most cruelly put upon from beginning to end bearing upon her countenance—from beginning to end—an expression of smug, sweet, and patient martyrdom.

The dear old lady she has companioned in England for ten years, during which time she was "overworked and underpaid," dies without leaving her anything—and she had been led to expect a rich competency.

With saintly forbearance she packs her things and goes to a brother in Canada. He lives on a farm and she has not seen him in years. He greets her warmly—but his wife does not, as the saying goes, "get on" with her. Somehow you don't exactly blame the wife, either. In fact there are moments, I regret to say, when you are quite with her.

This martyred sister then, to escape the unpleasantness of her brother's home, marries a "hired man" who has purchased a farm of his own and desires a housekeeper. She keeps his house all right, cooks, puts up chints curtains around the sink, etc., sighing coplously the while, and spurning him when, at the end of six months, he asks for a kiss.

She's just about to leave him—having received an opportune check—when, glancing back as she is about to close the door, she beholds him sunk beside the table with his head buried in his arms. With a last martyred glance at the great world without, she comes back.

"I'll stay—if you want me!" she says.

He wants her, and so—she stays—!

Miss Burke—in fact, any star—puts forth better pictures when the balance is more even. Her last production, "Arms and the Girl," was a much more creditable production.

WAR PARTY

This Girl to Assist at Dinner Dance for Fighters.

MISS KATHLEEN T. CONDON

A military dinner dance will be given in the Hotel La Salle on Saturday evening by the Chicago chapters of Delta Beta Delta sorority in honor of the soldiers and sailors home for the Christmas holidays. Miss Kathryn Simmons, grand president of the sorority, is chairman of the committee in charge, assisted by the officers, the Misses Marie O'Leary, Ella Mul Brandon, Della Rogers and Madeline Ryan, and the delegates the Misses Kathleen Condon, Helen Cardiff, Agnes Green, Margaret Lonergan, Helen Broderick, Bess Prindiville, Isabelle Condon, Mae Roche, Blanche Masik and Helen Dunn.

Club to Teach French.

A complimentary course of lessons in conversational French, under the auspices of the Chicago Woman's club, will be given for army officers. The method employed will be oral, and will begin with drill in sounds and practical phrases, with some written work if possible.

The class will meet three or more mornings a week. The first meeting is at 10 o'clock Thursday morning in the clubrooms.

Brer Rabbit Molasses to the Rescue during Sugar Shortage

Christmas Cooking, Baking and Candy Making

PROTECT your purse and help our government. Brer Rabbit Molasses takes the place of sugar in Cooking, Baking and Candy Making and gives a *flavor*—the *real* New Orleans molasses flavor!

Many people find Brer Rabbit an excellent sweetening for tea and coffee—*because Brer Rabbit contains a large percentage of real sugar.*

Give the children *Brer Rabbit* Molasses on sliced bread at meals and between meals.

The U. S. DEPT. OF AGRICULTURE'S Farmer's Bulletin No. 142 in a comparative table shows there is greater fuel value, per pound, in molasses than in soup, fish, steak, chicken, bread and milk.

There are two kinds of Brer Rabbit:
BOTH CONTAIN A LARGE PERCENTAGE OF REAL SUGAR

The Gold Label Brer Rabbit
The GOLD LABEL is a *special* grade of New Orleans Molasses. Very *delicate* and *sweet* in flavor and *light* in color. Slightly higher in price than the GREEN LABEL. *It contains more sugar.*

The Green Label Brer Rabbit
The GREEN LABEL is a splendid grade New Orleans Molasses, stronger in flavor and slightly darker in color than the GOLD LABEL.

Whether you prefer the GOLD LABEL or the GREEN LABEL is a matter of *your own* taste. Both are selected grades of pure New Orleans Molasses *from New Orleans*, and both make a delicious spread for pancakes, waffles, biscuits, bread, etc. A pitcherful should always be on the dining table. Your grocer sells Brer Rabbit Molasses.

Free on Request—The New *BRER RABBIT* RECIPE BOOK. Tells how to make Southern Cakes and Candies in a most economical way. Write today.

PENICK & FORD, Ltd.
The Largest Canners of Molasses in the World
NEW ORLEANS, LA.

AMUSEMENTS

WAR TALK
BY
MISS KATHLEEN X. PHILLIPS
OF THE
BRITISH RED CROSS
SUBJECTS:
MY WORK WITH THE BRITISH
RED CROSS IN FRANCE
THE PLOT OF THE KAISER
IN SOUTH AFRICA
THE LOYALTY OF THE DUTCH
On Friday Aft'n., Dec. 21st.
AT 3:00 O'CLOCK P. M.
KIMBALL HALL
So. West Cor. Jackson Blvd & Wabash Av.
TICKETS—50c TO $1.00

AMUSEMENTS

PLAYHOUSE Starting Next Monday At Eleven P. M.
WM. MOORE PATCH will offer
By special arrangement with Wm. A. Brady
The Man Who Stayed at Home
Nights and Sat. Mat. 50c to $2.00
Pop. Wed. Matinee 50c to $1.50
We pay your War Tax
EXTRA XMAS and NEW YEAR'S MATS. AT 2 P. M.
Showing the Greatest Danger America Has to Face—The German Spy Menace
NOT A MOTION PICTURE

COLUMBIA Burlesque
NOW LON HASCALL and BROADWAY FROLICS
Next Week | Hurtig's Social Maids

AMUSEMENTS

PALACE—ORPHEUM—VAUDEVILLE
SAM MANN & CO.
BERT FITZGIBBON | LEO BERG'S BEAUTY | JESSIE KALMAR & BROWN
MIDDLETON & SPENCER | WATTS & TOWNES | MANG & SNYDER | NELSON GEORGE | SADIE WHITING & BURT
NIGHTS 15-25-50-75c | MATS. 15-25-50c EX. 11-28-50-75c | DAILY SAT. & SUN. | Majestic Tea
NEW YEAR'S EVE TICKETS NOW ON SALE

America's Foremost Orator
HON. ROSCOE SIMONS
WILL SPEAK
Before the Men's Social Welfare Club, Tues., Dec. 18, 1917, at 8 P. M., at the Olivet Baptist Church, corner 27th and Dearborn Sts.
ADMISSION 25c and 35c

More for the Money

Mustard lasts longer than any other condiment. And when you ask for Gulden's Mustard you are sure to get the best.

GULDEN'S READY TO USE MUSTARD

Nature's own products make that fine Gulden flavor. At grocers and delicatessens.

An American Standard and Popular Since 1867
15c

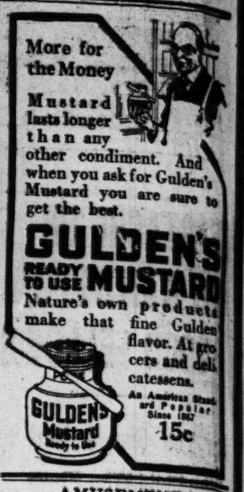

AMUSEMENTS

ILLINOIS | Tonight 8:15
MATINEE TOMORROW
BEST SEATS $1.50
LAST 7 TIMES
HENRY W. SAVAGE'S
NEW MUSICAL DELIGHT
HAVE A HEART
GREAT! "YOU SAID SOMETHING"
Farewell Performance Sat. Nite, Dec. 22
NEXT SUNDAY—SEATS THURSDAY
A NATIONAL INSTITUTION
ZIEGFELD FOLLIES

GRAND OPERA
Auditorium Theatre
Cleofonte Campanini, General Director
Tonight at 8, "BOHEME," Fitziu, Crabbe, Rimini; Wed., "LA TRAVIATA," Curci, Stracciari; Thurs., "JEWELS OF THE MADONNA," Raisa, Crimi, Rimini; Fri., Grand Revival, "LAKME," Galli-Curci, Muratore; Sat. Mat., "TOSCA," Fitziu, Crimi, Stracciari; Eve. (Coop. prices), "CAVALLERIA RUSTICANA" and "PAGLIACCI"; Sun. Mat., "MANON," Galli-Curci, Muratore; Mon., "DINORAH," Galli-Curci; Tues., "ERNANI."
Mason & Hamlin Piano Used Exclusively

COHAN'S GRAND LAST POP. MAT. TOMORROW
WHY MARRY? with NAT GOODWIN, EDMUND BREESE, SHELLEY HULL, ESTELLE WINWOOD, EDWARD LAWRENCE
Last Three of the Season's Comedy Hit
BEGINNING NEXT SUNDAY EVENING
SELWYN & CO. Present
JANE COWL
—IN—
LILAC TIME

GARRICK | NIGHTLY AT 8. SHARP
NEXT "POP" MAT. TOMORROW
A 12 HOUR SHOW SQUEEZED INTO 8
Messrs. LEE and J. J. SHUBERT Present
WINTER GARDEN'S INCOMPARABLE REVUE
Passing Show of 1917
MOST COLOSSAL COLLECTION OF CELEBRITIES EVER SEEN ON 1 STAGE

MAJESTIC | SUPREME VAUDEVILLE
SECOND EDITION OF | THE 4 MORTONS
SAM, KITTY, MARTHA and JOE
JESSIE BUSLEY & CO.
FRADKIN & JOAN TELL
Frank—MOORE & WHITEHEAD—Ina
EVA TAYLOR & CO.
CHARLIE HOWARD & CO.
BROOKMAN & SILVERMOON
EDDIE MILLER DUO | DANCING QUARTETTE
NIGHTS 15-25-50-75c | MATS. 15-25-50c. EX. | DAILY SAT. & SUN.

JONES, LINICK & SCHAEFER'S
COLONIAL | SEATS SELLING 2 WEEKS AHEAD
FIRST POP MAT. TOMORROW
ENTIRE LOWER FLOOR, $1.00
"Another Smashing Morosco Fun Hit." Ann
THE BRAT By and With MAUDE FULTON
MOROSCO'S SPECIAL WAR PRICES
Every Night, Including Saturday, 550 Main Floor Seats at $1.00

STRAND $2 SHOW FOR $1
Boston English Opera Company
PIRATES OF PENZANCE
Nights 50c-75c-$1.00. WED.-SAT. MATS. 25c
At Box Office and Starck Piano Co., 230 S. Wabash
XMAS WEEK, MON., DEC. 24
Chimes of Normandy

LA SALLE TELEPHONE MAIN 80 EVES. 6:15
POP. MAT. THURSDAY.
SMARTEST OF MUSICAL COMEDIES
"OH BOY"
JOSEPH SANTLEY
SEATS NOW SELLING FOR XMAS AND NEW YEAR'S

JONES, LINICK & SCHAEFER'S
RIALTO CONTINUOUS VAUDEVILLE
11 A. M. TO 11 P. M.—COME ANY TIME
Big Vaudeville Show
Days, 15c and 25c. Nights, 25c and 35c

OLYMPIC NEXT SUNDAY SEATS THURS.
KOLB AND DILL IN THE CYCLONIC MUSICAL FARCE
THE HIGH COST OF LOVING

STUDEBAKER "POP." MAT. $1.50 TOMORROW
EVERY NIGHT AND SUNDAY
RIP ROARING MUSICAL COMEDY
LOVE O' MIKE
With GEORGE HASSELL and OHI SUCH GIRLS

PRINCESS
The Man Who Came Back
with MARY NASH
Pop. Mat. Thurs. Sat. Seats $1.50

JONES, LINICK & SCHAEFER'S
McVICKER'S CONTINUOUS VAUDEVILLE
11 A. M. TO 11 P. M.—COME ANY TIME
Breath of Old Virginia | Other Big Headliners
Days, 10-15-25c. Nights, 10-15-25-35c

CORT PHONE CENTRAL 12 Last Week
JOHN CORT'S COMEDY SUCCESS
JOHNNY, GET YOUR GUN
with Louis Bennison
Sun. Eve., Dec. 23—The Gipsy Trail

POWERS' EVENINGS (Except Sun.) Mat. Tomorrow, Best Seats $1.50
HENRY MILLER Presents
RUTH CHATTERTON
with REDFIELD CLARKE and original cast in
'COME OUT OF THE KITCHEN'
SEATS SELLING TO JAN. 5th.

BLACKSTONE
MAUDE ADAMS
A KISS FOR CINDERELLA

Would you have
A Glorious
A VICTRO
THE U
A Model for E
SUGGE
Style IX.- Victrola with six double-face records (12 selections) .....
Style X. Cabinet ($85.00) with twenty (ten double-faced and three record albums .....
VERY E
IMPORTANT complete just and every fini
Deliveries Up
OPEN EVE
Liberty
Record Departm
GEO. P.
Angel
Bent Building

for
Money
...ard
...onger
... any
condiment. And
you ask for Gulden's
...rd you are sure to
... best.
GULDEN'S
MUSTARD
...'s own products
... that fine Gulden
flavor. At grocers and delicatessens.
An American Standard and Popular Since 1867
15c

AMUSEMENTS
...NOIS | Tonight 8:15
MATINEE TOMORROW BEST SEATS $1.50
LAST 7 TIMES
HENRY W. SAVAGE'S NEW MUSICAL DELIGHT
HAVE A HEART
YOU SAID SOMETHING
Performance Sat. Nite, Dec. 22
SUNDAY—SEATS THURSDAY
NATIONAL INSTITUTION
...EGFELD FOLLIES
GRAND OPERA
...torium Theatre
Campanini, General Director.
..."BOHEME," Fitziu, Crimi. ... "LA TRAVIATA," Galli-... "JEWELS OF ... NNA," Raisa, Crimi, Rimini; ... revival, "LAKME," Galli-Curci, ... Mat., "TOSCA," Fitziu, ... Eve. (pop. prices), ...IA RUSTICANA" and "PAG...", Mat., "MANON," ... "DINORAH," Galli-Curci; ...
...mlin Piano Used Exclusively.
...S GRAND LAST POP. MAT. TOMORROW
NAT GOODWIN EDMUND BREESE SHELLY HULL With ESTELLE WINWOOD ERNEST LAWFORD
... of the Season's Comedy Hit
... NEXT SUNDAY EVENING ...WYN & CO. Present
...NE COWL —IN— LILAC TIME
...ICK | NIGHTLY AT 8 SHARP
"POP." MAT. TOMORROW
... SHOW SQUEEZED INTO ... and J. J. SHUBERT Present ...ARDEN'S INCOMPARABLE REVUE
...g Show of 1917
...AL COLLECTION OF ... ES EVER SEEN ON 1 STAGE
...STIC | SUPREME VAUDEVILLE
THE 4 MORTONS
...ITTY, MARTHA and JOE
...SSIE BUSLEY & CO.
...ADKIN & JOAN TELL
...OORE & WHITEHEAD—Joe
...VA TAYLOR & CO.
...RLIE HOWARD & CO.
...EAN & SILVERMOON
...R DUO DANUBE QUARTETTE
...ATS. 15-25-50c. ... DAILY SAT. & SUN.
... LINICK & SCHAEFER'S ...IAL SEATS SELLING 4 WEEKS AHEAD
...POP. MAT. TOMORROW ... LOWER FLOOR, $1.00
...BRAT By and With MAUDE FULTON
...S SPECIAL WAR PRICES ...ght, Including Saturday, ... Floor Seats at $1.00
...ND Wabash-7th. Tel. Har. 884 $2 SHOW FOR $1
...IRATES OF PENZANCE
...1.00. WED.-SAT. MATS. 25-50c. ... Starck Piano Co., 210 S. Wabash
...Chimes of Normandy
...LLE TELEPHONE MAIN ... EVES. 8:15
...URSDAY. ...OF MUSICAL COMEDIES
...OH BOY"
...EPH SANTLEY
... SELLING FOR BARGAIN ...MAS AND NEW YEAR'S
... LINICK & SCHAEFER'S ...LTO CONTINUOUS VAUDEVILLE
...0 11 P. M.—COME ANY TIME
...audeville Show
...and 25c. Nights, 20c and 30c.
...PIC NEXT SUNDAY SEATS THURS.
...B IN THE CYCLONIC MUSICAL FARCE THE HIGH COST OF LOVING
...KER "POP." MAT. TOMORROW $1.50
... NIGHT AND SUNDAY ...ING MUSICAL COMEDY
...E O' MIKE
...EORGE HASSELL ...H SUCH GIRLS
...CESS Pop. Mat. Thurs. and Sat. Best Seats. $1.50
...an Who ...Back
...ASH
... LINICK & SCHAEFER'S ...CKER'S CONTINUOUS VAUDEVILLE
...0 11 P. M.—COME ANY TIME
... of ...rginia Other Big Headliners
...25c. Nights, 10-15-25-50c.
... PHONE ...NTRAL 19 Last Week
...ERT'S COMEDY SUCCESS ... GET YOUR GUN
...Bennison Continuous Laugh MATS. WED.-SAT.
...Dec. 23—The Gipsy Trail
...EVENINGS (Except Sun.) $1.50 ... Mat. Tomorrow, Best Seats ...Y MILLER Presents ... RUTH ...TTERTON
... McRAE and original cast in ...T OF THE KITCHEN
... SELLING TO JAN. 5th.
...TONE REOPENS NEXT MONDAY NIGHT
...E ...S A KISS FOR CINDERELLA

Society and Entertainments

Mrs. Bass Supplies a Bit of Excitement for a Dullish Day

BY CINDERELLA.

Whenever things have been a bit dullish this fall, and there was nothing in the playhouses to speed up the imagination, it's been more than exciting to hear Mrs. John F. Bass tell about what happened to her in Russia last summer.

Hardly any one knows that Mrs. Bass was reconnoitering in Russia from June till September, and only her own family and a few friends know about her experiences, which were certainly unique as well as hair-raising.

To go back, about two years ago Mrs. Bass had been war corresponding on the French and Italian fronts with her noted and intrepid husband, John Bass, after six months' among the Serbian refugees at Saloniki. There they were with Richard Harding Davis, Stanley Washburn, and other famous war fans.

In midwinter, a year ago, Mrs. Bass came home, after agreeing to meet her husband somehow, sometime, somewhere in Russia.

So in May Mrs. Bass set forth via the Pacific ocean and Siberia and landed in Vladivostok. She was alone. The news of what was happening to travelers on the Siberian express trains was not très agréable. They were doing all sorts of eccentric things.

Mrs. Bass had about decided to return home when she met some political refugees, a band of them, pardoned and called to Petrograd by the Kerensky government.

"Come along with us to Petrograd," said the political refugees, "come and join our little encampment."

Thereupon Mrs. Bass forthwith landed all her luggage in a nifty little refugee tent, and had her own little number, and tin plate and cup and spoon, and played the game.

She crossed Siberia in triumph, guarded by a woolly Cossack, and got to know the political refugees very well indeed, for a train trip's as good for knowing people as an ocean trip.

Well, in Petrograd, Mrs. Bass seceded from the nihilists and anarchists and political black sheep, although she had many cordial invitations to visit them and their families all over Russia, and settled herself at the Hotel de l'Europe on the Nievsky Prospect.

It was there she was staying and out walking on the white night of July 18 when the first Leninite or Bolshevik revolution took place. She was walking with American friends in the Nievsky when the rat-a-tat-tat of the machine guns began, and they were all only too glad to pillow their little heads on the soft cobblestones.

During a lull in the firing one man, an American engineer, suggested possible escape through a courtyard. They ran for it. The Leninites, spying them, pursued intently and raked the courtyard with their machine gun fire. In the meantime the Americans had dashed into a private apartment and up, escaping over the roofs.

My hat! but they had a warm evening that eighteenth of July.

Arrived at the Gastinnoy Europe, all of the guests were found massed in the halls, as the playful Bolsheviks were peppering the front rooms of the lower floors with rapid fire. It was three days before people slept in their own beds.

Well, after all this fun, Mrs. Bass visited several Russian peasant families, in order to make economic observations for her husband, who in the meantime had not been able to reach Russia from France. She says it was heaps of joy eating black bread and stchee (cottage soup), and sleeping on the floor, with these lowly peasants, but I doubt if I'd have liked it.

And then Mrs. Bass met Kerensky and found him a fascinating chap, just as did the others, and looking a little like Napoleon B.

And, well she did lots of other even nicer things which p'raps I'll tell about another time.

* *

The Pageant of the Nativity.

The united choirs of the New First Congregational church, Ashland and Washington boulevards, will present the pageant of the nativity in song and tableaux, under the direction of George Lee Tenney. The soloists will be: Mrs. George Lee Tenney, soprano; Lucy J. Hartman, alto; Dr. Leon Jones, tenor; Roscoe King, bass; Alice Deal, organist. The music will be "The Coming of the King," by Dudley Buck, and the tableaux, with the subdued lighting, the star, the manger, the angel choirs, will unfold the wonderful story of the Christ child.

There will be three performances—today at 8 p. m.; Thursday at 8 p. m., and next Sunday, Dec. 23, at 7:45 p. m. No tickets will be required. Admission free.

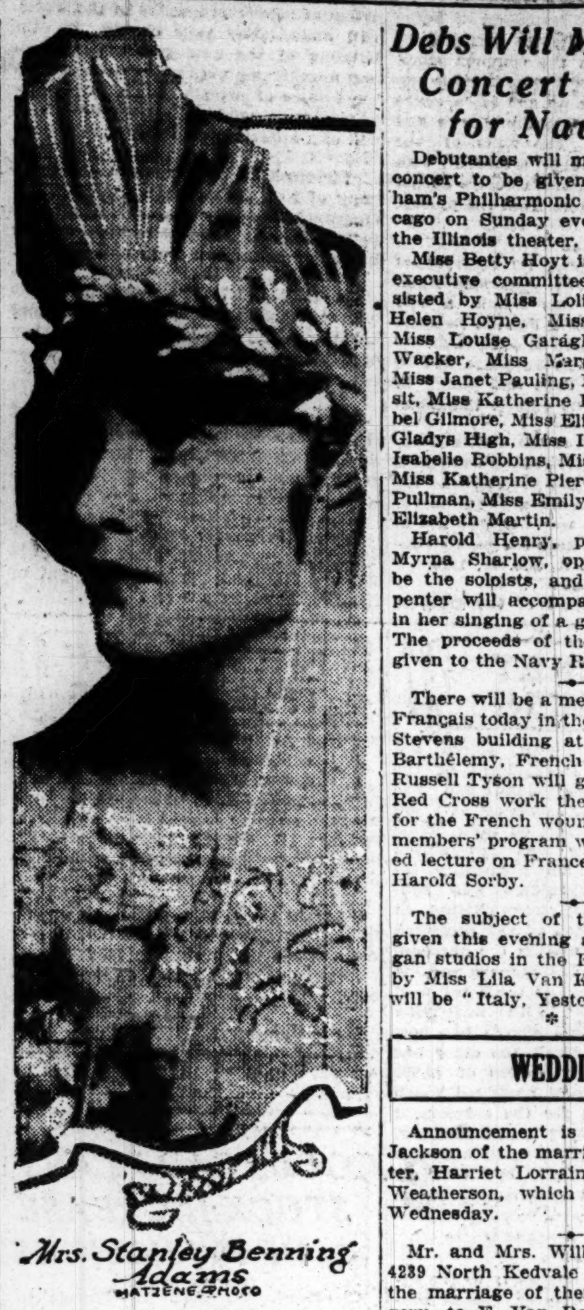

Mrs. Stanley Benning Adams
MATZENE PHOTO

Stanley Benning Adams was married on Saturday evening in St. Peter's church to Miss Mary Semmes Gambrill. Mr. Adams is in the aviation training service.

WOMEN IN WARTIME

Many a woman has a yearning to be a "detekatiff." Mrs. W. S. Hefferan, in charge of instruction for the woman's committee, has received numbers of letters from women wanting to enter the secret service of the government. She has communicated with Peter Newton, secretary of the Seventh United States civil service district, who advised her that all applicants for such positions should address the secretary of the treasury at Washington. The letter should be marked "personal."

The demand for trained stenographers, typewriters, and filing clerks is almost unlimited, is the report that has come to Mrs. Hefferan. Both here and in Washington the demand greatly exceeds the supply. In Washington clerical work is done in three shifts, 8 to 3:30, 4 to 11:30, and 12 to 7:30, and yet clerical work is still behind.

Mrs. Hefferan urges women to consider taking training to fit them for work of this sort. There is a course in indexing and filing, six lessons, two hours each, taught by Miss Irene Warren, librarian and counsel, for which a limited number may apply. Any one interested in learning more about it may communicate with Mrs. Hefferan.

The main office of the public library sent over to the woman's committee yesterday for ten copies of the Loyalty candy recipe book to have for circulation, as there have been many requests for it. From the Atlantic coast to Kansas orders for the leaflet have been pouring in to the office of the press committee.

Baked beans will take the place of redhots at the "redhot" Coliseum show booth today, since it is a meatless day.

Word has just come to the woman's committee that Porto Rico is being organized as a unit of the committee. Mrs. J. P. Hamilton has just been appointed chairman there. It is the plan of the Washington committee that this work shall be extended to every possession of the United States. Alaska and Hawaii are already organized and plans are now being made for work in the Philippines.

Debs Will Manage Concert Benefit for Navy Relief

Debutantes will manage the benefit concert to be given by Arthur Dunham's Philharmonic Orchestra of Chicago on Sunday evening, Dec. 30, at the Illinois theater.

Miss Betty Hoyt is chairman of the executive committee and will be assisted by Miss Lolita Armour, Miss Helen Hoyne, Miss Ginevra King, Miss Louise Garaghty, Miss Rosalie Wacker, Miss Margaret Hambleton, Miss Janet Pauling, Miss Elizabeth Adsit, Miss Katherine Blossom, Miss Isabel Gilmore, Miss Elizabeth Grey, Miss Gladys High, Miss Isabella Holt, Miss Isabelle Robbins, Miss Marion Strobel, Miss Katherine Pierce, Miss Margaret Pullman, Miss Emily Russell, and Miss Elizabeth Martin.

Harold Henry, pianist, and Miss Myrna Sharlow, opera soprano, will be the soloists, and John Alden Carpenter will accompany Miss Sharlow in her singing of a group of his songs. The proceeds of the concert will be given to the Navy Relief society.

There will be a meeting of Le Cercle Français today in the clubrooms in the Stevens building at 2:30 o'clock. A. Barthélemy, French consul, and Mrs. Russell Tyson will give an address on Red Cross work the club is planning for the French wounded. The regular members' program will be an illustrated lecture on France by Mr. and Mrs. Harold Sorby.

The subject of the lecture to be given this evening at the Anna Morgan studios in the Fine Arts building by Miss Lila Van Kirk of New York will be "Italy, Yesterday and Today."

* *

WEDDINGS

Announcement is made by Walter Jackson of the marriage of his daughter, Harriet Lorraine, to Capt. John Weatherson, which took place last Wednesday.

Mr. and Mrs. William Patterson of 4239 North Kedvale avenue announce the marriage of their daughter, Margery, to E. Van Rensselaer Walt of Prince Albert, Saskatchewan, Can., which took place yesterday.

* *

Society Hears Trench Tales.

Pathos and gayety mingled in the talk given by Miss Ada Ward last evening at Orchestra hall. She recited experiences of twenty-nine months near the trenches, where she entertained convalescent soldiers and those about to go to the front.

Among the boxholders and patronesses of the lecture were Mrs. J. Ogden Armour, Mrs. Augustus S. Peabody, Mrs. Grace Wilbur Trout, Mrs. William Duff Haynie, Mrs. Jacob Baur, Mrs. S. S. Frackleton, and Mrs. Philo R. Brooke.

The proceeds will go to war relief.

* *

Revue Aids War Victims.

The fatherless children of France will receive the $300 proceeds of the amateur performance of "Biff Bang," a revue which had its opening performance last evening at the Chicago theater. Members of the Theta Sigma Phi sorority were in charge of the performance, and among those who helped in the entertainment numbers were Miss Glenore Scone, Miss Helen Southard, Miss Ruth Patterson, and Dinnie MacDonald. The performance will be repeated tonight.

* *

Torontoan Weds Chicago Girl.

Relatives and friends from Canada and eastern and midwest cities attended the wedding of Miss Melba Chon, daughter of Mr. and Mrs. B. W. Chon, 4355 Vincennes avenue, and Abraham Cohen of Toronto, who were married by Dr. Joseph Stolz in the Hotel La Salle last night.

HADLEY'S OPERA POSTPONED: NOTES

BY FREDERICK DONAGHEY.

Arthur Middleton whispered his part in "Azora" through yesterday's rehearsal, after which Campanini announced that the première of Mr. Hadley's opera, scheduled for tonight, had been put off until the baritone shall have recovered the use of his admirable voice. No date was set; but it is thought that, if Middleton be well by then, the piece will be sung on Wednesday of next week.

"La Bohème" is substituted for tonight, with Fitziu as Mimi—a part in which she did some good singing on a recent Saturday night. Her associates this time will be those who took part with Melba in the season's first performance of Puccini's best—Crimi, Rimini, Huberdeau, Trevisan, and Miss Sharlow.

Miss Vix reappeared last night as Louise, and again exposed numerous reasons why she should be cared for in a part whose traditions, here as in Paris, are involved in the annals of Mary Garden. It is the newcomer's notion, patently, that Louise was predestined for the night-life of Montmartre; and Miss Vix is consistent to the end of the homely, human little drama against which Charpentier has set his lovely score, with its fascinating translation of the sounds of Paris into the terms of music. From "Depuis le jour" on, this Louise pays out as an exhibition of the new diva's skill as a singing actress. Her conduct in the final act is, as she sees the part, as good as anything she did in "Manon"—which is bulletined for a repetition next Sunday afternoon, with Muratore again as Des Grieux, one of his best rôles.

Dufranne's father in "Louise" is one of three or four impersonations that give distinction to him as one of the best men of opera who have come hither from Paris. It is in all ways as good as Gillibert's, a feature of the first American experiment with the opera. Mme. Berat's mother is apt and apposite; and Julien is not greatly exacting beyond Dalmores' present capacity.

The revels on the hill are staged more effectively now than in previous seasons—an observation true of most everything nowanights in the Auditorium: Campanini's new stage-director is a man of more ability than any of his predecessors. In both performances, however the text and point of the final act have not been met in the vista through the window.

Galli-Curci is not to sing in "La Bohème" on New Year eve—a change made, it seems, because John McCormack has notified the management that he will come some time next month to appear with her. The opera to be used on New Year eve is not yet announced.

The annual story that Mary Garden is not coming made its appearance on time yesterday, coincidentally with information from the management that, when she takes up her contract for four appearances, she will devote them to two as Carmen, one as Monna Vanna, and one as Mélisande.

"Dinorah" is the opera for next Monday, Christmas eve, and "Ernani," to be revived after a long disuse, for Christmas night. A Christmas matinée will not be given.

SOCIETY AT THE OPERA

Mr. and Mrs. Cyrus Hall McCormick last evening at the opera had with them in their box Lieut. Col. and Mrs. R. L. Chaplin, Miss June Chaplin, and Woodbury Hammond. With Mr. and Mrs. Thomas W. Hinde were Mr. and Mrs. Tracy C. Drake and Mr. and Mrs. F. T. A. Junkin.

Mr. and Mrs. Edward L. Ryerson entertained Mr. and Mrs. George Higginson Jr. Mr. and Mrs. Caswell Sharpe were hosts to Mr. and Mrs. Robert Stewart, Mrs. Frederick Babcock, and Mrs. Fischbein. Mrs. Samuel Insull, Mr. and Mrs. C. W. Hubbard, and Dr. Charles Adams were in a box together.

With Mr. and Mrs. Martin A. Ryerson were Mr. and Mrs. Ralph Clarkson and Mr. and Mrs. Wallace Heckman.

Mr. and Mrs. Alexander H. Revell entertained Mr. and Mrs. Harry Clow and Mr. and Mrs. John D. Black. Mr. and Mrs. John H. Winterbotham, Mrs. Joseph Winterbotham Jr., Mrs. William Prescott Hunt, and Kellogg Fairbank were in a box party. With Mrs. Frederic S. Eames and Mrs. E. S. Worthington were Mr. and Mrs. Hugh J. McBirney, Miss Keep, and Russell Tyson. Mrs. George M. Pullman entertained Mr. and Mrs. Stewart Clark in her box.

CLUB NOTES

"Let the grocer in on the secret of what you are going to give your family for day after tomorrow's dinner, so that he'll know how much of that particular thing he needs to have in stock and can avoid waste," was the advice of Miss Margaret Dobyne, chairman of the new "high cost of living" committee of the Political Equality league at a meeting of the Civic leagues yesterday.

"Help the dealer to reduce his expenses by carrying home things you buy whenever possible and by paying cash," were other suggestions offered.

The Civic leagues, which are part of the Political Equality league organization, met to discuss the plan of campaign for reporting all excessive prices at groceries and markets to the United States food administration.

It was decided that flour, meat, and sugar should be the foods to the prices of which special attention should be paid.

The monthly meeting of the Chicago chapter, Daughters of the American Revolution, will be held at the assembly hall, Fine Arts building, 410 South Michigan avenue, on Thursday at 2:30 p. m. Addresses will be delivered by Chase S. Osborn, ex-governor of Michigan, and by Capt. Hugh Knyvett, the Australian orator.

DEATH NOTICES.

AVELING—Richard Aveling, Dec. 17, 1917, at residence, 2134 W. Adams-st. Member of Zion lodge No. 1, A. F. & A. M., Detroit, and of Chicago Typographical union No. 16. Funeral Wednesday, Dec. 19, at 1:30 p. m., from chapel, 2015 W. Madison-st. Masonic services at Forest Home.

OBITUARY.

MISS MARY CATHARINE BOWMAN, daughter of Mr. and Mrs. Albert H. Bowman, 1316 Maple avenue, Evanston, died yesterday of appendicitis. She was 13 years old. Mr. Bowman is publisher of the Evanston News-Index.

ZENAS CRANE, paper manufacturer, director of several railroads and a brother of former United States Senator W. Murray Crane, died yesterday in Dalton, Mass., aged 77 years.

MEETINGS

Events Scheduled in Chicago Today and Tonight.

HAMILTON PARK WOMAN'S CLUB, 2:30 P. M.—Mrs. Frank Jerome will speak on "Community Music" and the children's chorus will sing.

4819 KENMORE AVENUE, 7:30 P. M.—Special meeting of members and friends of the Canterbury club.

ART INSTITUTE, 2 P. M.—Mrs. Herman J. Hall will address the Daughters of the Renaissance.

STEVENS BUILDING, 2:30 P. M.—A. Barthélemy, French consul, speaks on Red Cross work at a meeting of Le Cercle Francais.

ROGERS PARK WOMAN'S CLUB, 7:45 p. m.—Stereopticon lecture and Japanese songs.

CARTER PRACTICE SCHOOL, 2:30 P. M.—Theodore A. Gross, small parks commissioner, will speak on "Community Relations."

"Waste Basket" Offers Contests.

"The Waste Basket," which is issued bimonthly and is written by persons between the ages of 16 and 21, made its second appearance yesterday with a number of stories and poems sent from various parts of the country.

A students' prize story competition and a students' prize verse competition were announced, with $15 offered for the best 1,000 to 3,000 word story written by a junior between 16 and 21, and $10 for a poem by a junior, both competitions to close Feb. 1.

* *

Now, if Ever, are Knitting Days.

With the cold weather here too much emphasis can not be put on the need for knitting. Mrs. William P. Nelson, director of the department of comforts and knitting, said yesterday the women of Chicago have it in their power to ward off the danger of frozen ears to the men in camps if they will be as industrious in making helmets and trench caps as they have been in making sweaters.

* *

City Official to Wed.

Mrs. Mark Meyer of 1435 East Sixtieth street has announced the engagement of her daughter, Dorothy, to Alex Freunlich, assistant city prosecutor.

DEATH NOTICES.

BOLAND—Patrick Boland, beloved husband of Ellen Boland, fond father of John and Mrs. M. Pankratz, and the late Margaret, Lillian, and Albert Boland. Funeral from son's residence, 2820 W. Congress-st., Wednesday, 9:30 a. m., to the Holy Family church; by autos to Mt. Carmel.

BOWMAN—Mary Catherine Bowman, age 13, daughter of Mr. and Mrs. Albert H. Bowman, 1316 Maple-av., Evanston, early Monday morning at the Evanston hospital. Services at the house at 11 a. m. Wednesday.

BRECHER—Paul Welford Brecher, Dec. 16, aged 14 years, dearly beloved son of Oscar W. and Dora Brecher, nee Brauckmann, and brother of Helen, 516 Briar-pl. Services at Graceland chapel Wednesday at 3 p. m. Please omit flowers.

DAVIS—Grace R. Davis, Dec. 16, 1917, wife of S. Edward Davis, and mother of Lawrence R. and Barbara Rose Davis and Mrs. David B. Starrett. Funeral service from late residence, 1426 Hyde Park-blvd., Wednesday, Dec. 19, at 3 p. m. Interment Oakwoods cemetery.

DENHAM—Waring Denham, Dec. 15, husband of Lillian Young, and the youngest son of Caroline and the late Alexander Denham. Funeral services at his late residence, 831 Forest-av., Wilmette, Ill., Tuesday, at 2 p. m. New York papers please copy.

DIDRICKSON—Edward A. Didrickson, husband of Ida Didrichson (nee Binder), father of John and Richard, son of Sophia and the late Nels Didrickson. Funeral Wednesday, 2 p. m., from 2639 Rice-st., by autos to Elmwood. Member of At Last lodge, No. 456, B. of R. T. and Providence lodge, No. 711, A. F. & A. M.

DIDRICKSON—Edward Didrickson, member of Garfield Park Aerie No. 1113, F. O. E. meet at late Brother Didrickson's home, 2639 Rice-st., Tuesday evening at 8:30 p. m. George W. Stauffer, worthy president.

FARDY—William T. Fardy, husband of Mabel (nee Boston), and son of James A. and the late Margaret Fardy, brother of Margaret C., James D., and Mary Fardy, suddenly, Dec. 16. Funeral Tuesday from his parents' residence, 101 S. Mason-av., at 9:30 a. m., to St. Catherine's church for solemn high mass; thence by autos to Mt. Carmel. Member of Illinois Council 615, Royal Arcanum.

HAMILTON—John Wilson Hamilton, Dec. 16, 1917, at his residence, 4341 Ellis-av., beloved husband of Charlotte Hamilton, brother of William and Jessie Hamilton, Mrs. John McLean, Mrs. Sadie Yanke, and James Hamilton. Funeral Wednesday, Dec. 19, 2 p. m., autos to Mount Greenwood. Member of Park Manor lodge, A. F. & A. M.

HUBER—Mrs. E. J. Huber, 1014 S. 54th-pl., Saturday, Dec. 15, burial at Fond du Lac, Wis., at home of Mrs. J. C. Huber, Dec. 18.

KOWALSKI—Theresa Kowalski, aged 56 years, beloved wife of Frank Kowalski and mother of Albert, Helmuth and Arthur and Elsie and Irma. Funeral from residence, 7201 W. Jackson-blvd., at 9:30 a. m., Wednesday, Dec. 19, to St. Bernardine's church, where high mass will be celebrated. Thence by autos to St. Boniface's cemetery. For seats call Oak Park 3217.

KREIGH—Ellen Doddridge Kreigh entered into rest Sunday, Dec. 16; services at her late residence, 210 Laurel-av., Highland Park, on Wednesday, Dec. 19, at 2 o'clock. Burial private. Kindly omit flowers.

LEONARD—John J. Leonard, Dec. 17, 1917, beloved husband of Ellen, nee O'Connell, fond father of Phillip W. and the late Mary A. and John M. Leonard. Funeral Thursday, Dec. 20, at 1 p. m. from late residence, 3121 S. 5th-av.; automobiles to Mount Greenwood. Member of Policemen's Benevolent association.

MAY—Seward C. May, Dec. 17, 1917, husband of Nellie May. Funeral from late residence, 6233 Rhodes-av., Wednesday at 2:30 p. m. Interment at Oakwoods.

McARDLE—Augusta Margaret McArdle, nee Due, Dec. 17, age 40 years, beloved daughter of Anna M. and Bruno F. Raue, sister of Herman A. Due and Rose A. Raue. Funeral services at 1 p. m., Thursday, at the family residence, 5137 W. Polk-st., by autos to Oak Ridge cemetery.

MENDELSOHN—Augusta Mendelsohn, aged 65, Dec. 17, 1917, at 9:30 p. m., beloved mother of Sol., Mrs. Sam Sommerfield, Mrs. Andrew Goldberg, Mrs. Herman H. Simons, Mrs. Herman Diamond, Mrs. Joseph Diamond, fond sister of Mrs. Hanna Simons, Mrs. Julius Moll, and Mr. Max Friedeberg. Funeral Thursday, Dec. 20, 1917, at 2 p. m., from chapel, 2116 W. Division-st. By autos to Free Sons cemetery. Charlotte, N. C., and Nashville, Tenn., papers please copy.

DEATH NOTICES.

MARSH—Ledonie Marsh, Dec. 17, nee Nikodem, 7405 Eberhart-av., wife of Charles F., mother of Charles T., John A., and Mrs. John C. Franks; sister of Nellie Nikodem. Funeral from chapel, 558 E. 47th-st., Wednesday, 2 p. m. Burial, Graceland.

McGOVERN—John McGovern, Dec. 17, 1917, at 632 N. Central-av., aged 67 years, beloved husband of Kate Van Arsdale McGovern, father of Mary, James, and William McGovern, brother of Margaret Palmitor. Funeral Wednesday at 1:30 p. m. from chapel, 318-320 N. Central-av., Austin. Interment Graceland cemetery. Philadelphia, Pa., and New York papers please copy.

MENCL—Frank Mencl, Monday, Dec. 17, age 67 years, beloved husband of Barbara, fond father of Frank C., Mrs. Libuse Klima, Olga. Funeral Thursday, Dec. 20, at 1 p. m., from family residence, 1500 S. Hamlin-av., to Bohemian National cemetery by auto. For reservations call Lawndale 796.

POND—Henry A. Pond, Dec. 17, 1917, age 75 years, at 1609 W. Garfield-blvd. Father of Mrs. A. V. Lane, Mrs. T. H. Lane, and Mrs. W. P. Philips. Funeral at Fredericksburg, Ia., Wednesday, Dec. 19, 1917.

RISEDORPH—Matilda E. Risedorph, beloved wife of the late John G. Risedorph and mother of Mrs. Mary Geahan and Clarence Risedorph, member of Millard chapter No. 349, O. E. S., and True Kindred Naamah conclave lodge No. 2. Funeral from late residence, 4849 W. Adams-st., Wednesday, Dec. 19, at 1 p. m.; by autos to Forest Home. For seats call Austin 4050.

ROSE—Isadore L. Rose, beloved husband of Grace, fond father of Stanton, Sunday morning at 4730 Ingleside-av. Funeral from chapel, 356 E. 35th-st., Tuesday at 9:30 a. m., by autos to Rosehill.

SAUNDERS—Elizabeth Saunders, aged 67 years, mother of Mrs. Rhoba S. Neblett, widow of A. T. Saunders. Services at her daughter's residence, 441 N. Trumbull-av., Wednesday, Dec. 19, 1:30 p. m.

STICKEL—George Stickel, age 57 years 3 months, at his residence, 553 West North-av., Sunday, Dec. 16, 1917, husband of Nettie Stickel (nee Frary), father of Charles E., Arthur G., and Walter L. Stickel. Interment at Montrose cemetery. Those wishing to attend can order seats from undertaker. Phone Lincoln 687. Funeral notice later.

STRATTON—Frank C. Stratton, beloved husband of Hannah, nee Long, fond father of Mrs. W. T. Fitzgerald and Donald F. Funeral Wednesday, Dec. 19, 9 a. m., from daughter's residence, 4311 Gladys-av., to St. Mel's church, thence to Calvary. For seats call Garfield 2650.

SWIG—Mrs. Fannie Swig, wife of Solomon Swig, mother of Ben, Bertha, and Aaron, 1449 S. Homan-av. Funeral Tuesday, 1:30 p. m., to Waldheim.

TOWER—Anne W. Tower passed peacefully away Dec. 16, 1917, aged 93 years 9 mos. 16 days, at the residence of her son, Arthur Tower, 748 Hinman-av., Evanston, Ill. She was the widow of De Witt C. Tower, mother of Blanche T. Beebe (widow of M. H. Beebe), and Francis E. Tower, both of Chicago; De Witt C. Tower, Brooklyn, N. Y. (borough of Manhattan), and Arthur Tower. Services at the Lady chapel of St. Luke's church, Evanston, today, at 2 o'clock. Interment at Waterville, Oneida county, New York, Thursday. Philadelphia and New York City papers please copy.

WARNIMONT—Michael P. Warnimont, aged 39 years, Dec. 16, 1917, beloved husband of Nellie, nee Mette, fond son of Peter M. and the late Mary Warnimont; brother of Anthony, John, Joseph, and Marie. Funeral Tuesday, Dec. 18, at 2 p. m., from his late residence, 171 Conkey-av., Hammond, Ind.

CEMETERIES.

BEAUTIFUL CHAPEL AT ROSEHILL CEMETERY for funeral services—decorated with growing ferns and palms. Fee, including use of organ, $5. The largest and best equipped Receiving Vault in the city, adjoining the chapel. Telephone Edgewater 714.

OAKWOODS CREMATORY — OAKWOODS Cemetery, East 67th-st. and Greenwood-av. Charge for cremation, $30, including use of chapel. Phone Hyde Park 61.

GLEN OAK CEMETERY, 12TH-ST.-BLVD.—Choice locations res. for private mausoleums. 111 W. Washington, Franklin 3611.

UNDERTAKERS.

POSTLEWAIT — GOLDEN RULE PRICES and Golden Rule service; 36 years at one location, 1367 Ogden-av. Ph. West 250.

FLORISTS.

TAKE ELEVATOR TO 2D FLOOR; SAVE half on funeral flowers by paying cash; sprays, $1.65 and up; wreaths, $2.25 and up. OHIO FLORAL CO. 509 S. Wabash, cor. Congress. Harr. 1464.

Would you have
A Glorious Christmas Morning?
A VICTROLA Will Guarantee It
THE UNIVERSAL GIFT
A Model for Every Purse—as Low as $20.00
SUGGESTIVE OUTFITS
Style IX. Victrola ($57.50) with six double-faced Records (12 selections) $62.00
Style X. Cabinet Victrola ($85.00) with twenty selections (ten double-faced Records) and three record albums $95.50
Style XI. Victrola ($110.00) with ten double-faced Records (20 selections) & 5 record albums $122.50
Style XIV. Victrola ($165.00) with ten $1.00 Red Seal Records, 13 record albums $175.00
VERY EASY CHRISTMAS TERMS
IMPORTANT Our stock of Victrolas is complete just now. We can furnish any style and every finish, but cannot tell for how long.
Deliveries Up to the Last Minute Christmas Eve
OPEN EVENINGS UNTIL CHRISTMAS
Liberty Bonds Accepted as Cash
Record Department, Main Floor—Just inside the door. Record-Time. Record Service.
GEO. P. BENT COMPANY
Angelus Player Representatives
Bent Building, 214 South Wabash Avenue

As an auxiliary in the treatment and prevention of pyorrhea
PYORRHOCIDE POWDER (Antiseptic)
has demonstrated its effectiveness to the dental and medical professions continuously since 1908, at free clinics, devoted exclusively to pyorrhea treatment and prevention.
PYORRHOCIDE POWDER aids in repairing *soft, bleeding, spongy, receding gums*—manifestations of intermediate and advanced pyorrhea. It removes the *bacterial plaques or films* which harbor the germs of pyorrhea and decay. It removes the daily accretion of salivary calculus (tartar)—this calcic deposit is the principal, initial cause of *loose teeth* and
PYORRHEA
PYORRHOCIDE POWDER makes the gums hard and firm—increasing their power of resistance against pyorrhea infection, and it cleans and polishes the teeth.
Sold throughout the world at dental supply houses and drug stores generally
N. B. A dollar package contains six months' supply. Send 6 cents in stamps for sample and pyorrhea pamphlet
The Dentinol & Pyorrhocide Co. 110-112 W. 40th St. New York City

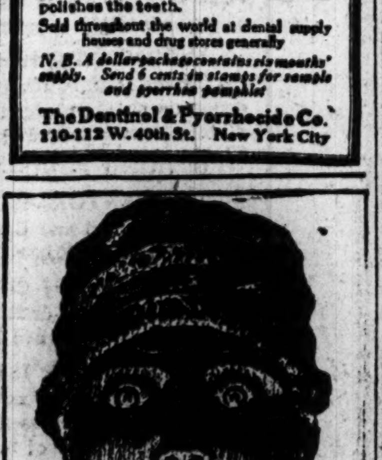

WHO IS NUMBER ONE?
PARAMOUNT SERIAL
Starring
KATHLEEN CLIFFORD.
Story by
Anna Katharine Green.
The story is now running serially in the color section of the Chicago Sunday Tribune.
At the Best Theatres
NOW!

Four Minute Men Will Speak at the Following Theatres Tuesday, Dec. 18.
Rialto—State & Van Buren.
Claremont—3220 N. Clark St.
Knickerbocker—6217 Broadway.
Lane Court—328 Center.
Magnolia—2810 Fullerton Ave.
Paramount—2648 Milwaukee Ave.
Garfield—2844 W. Madison St.
Halsted—320 S. Halsted St.
Madlin—Madison & Lincoln.

MOTION PICTURE DIRECTORY

Four Minute Men Will Speak at the Following Theatres Tuesday, Dec. 18.
Avenue—3106 Indiana Ave.
Drexel—858 E. 63rd St.
Kimbark—6240 Kimbark Ave.
Peerless—955 Grand Blvd.
Shakespeare—942 E. 43rd St.
South Shore—4255 Stony Island Ave.
20th Century—4708 Prairie Ave.
Franklin—328 E. 31st St.
Strand—Evanston.

DOWNTOWN

CASTLE STATE AT MADISON ST. —NOW— ONLY THEATER IN CHICAGO SHOWING THE MAN WITH A SMILE Douglas Fairbanks IN HIS LATEST AND SUREST CURE FOR THE BLUES "REACHING FOR THE MOON" AN ARTCRAFT PRODUCTION 9 A. M. TO 12 P. M.

CONTINENTAL THEATERS ALFRED HAMBURGER, Director General ZIEGFELD 624 SOUTH MICHIGAN AVENUE NOW Only Theatre in the City to See Paramount Present BILLIE BURKE in "THE LAND OF PROMISE" SUNDAY Artcraft Presents the Celebrated Actress GERALDINE FARRAR in "THE DEVIL STONE" RESERVE YOUR SEATS NOW FOR NEW YEAR'S EVE. FROLIC

Jones, Linick & Schaefer's ORPHEUM | TODAY ONLY 8 A. M.—CONTINUOUS—12 P. M. Jack Pickford In Mark Twain's Story of Boyhood "Tom Sawyer" EXCLUSIVE CHICAGO SHOWING COMING TOMORROW— THEDA BARA in "THE TIGER WOMAN"

ROSE | MADISON NEAR DEARBORN ST. —CALL CENTRAL 3880— GEORGE WALSH "The Pride of New York" FIRST AUTHENTIC PICTURES OF THE HALIFAX DISASTER

SOUTH SIDE

HYDE PARK 53RD and LAKE PARK ANITA STEWART "THE GLORY OF YOLANDO"

DE LUXE | 63rd and Cottage Grove —Cont. Mat. and Eve.— "THE SQUARE DECEIVER" Harold Lockwood

SOUTH SIDE

HARPER 53RD and HARPER AVE. WILLIAM S. HART "THE SILENT MAN" REX BEACH'S TRAVELS & COMEDY Tomorrow—ELSIE FERGUSON "The Rise of Jennie Cushing"

JACKSON PARK | 67th St. and Stony Island Ave. Artcraft Pictures Present WM. S. HART "THE SILENT MAN" Tomorrow—"THE AUCTION BLOCK"

KIMBARK | 6240 KIMBARK AVE. ALICE BRADY "HER SILENT SACRIFICE" Current Events and Clever Comedy

HARVARD | 63RD AND HARVARD —CONT. 2 TO 11:30— DOROTHY KELLY "THE AWAKENING"

—LUBLINER & TRINZ— MICHIGAN Garfield and Michigan —Cont. 2 to 11 P. M.— WM. S HART "THE SILENT MAN"

ASCHER BROS

PEERLESS | Grand and Oakwood Blvds. 2:15 to 11:30 P. M. NORMA TALMADGE The Secret of the Storm Country Also Universal Screen Magazine and Others

OAKLAND SQUARE Drexel and Oakwood 2:30 to 11:30 P. M.—Last Times Today Artcraft Presents WM. S. HART "The Silent Man" Paramount Pictograph & Mutt & Jeff

METROPOLITAN Grand Blvd. and 47th St. Matinee and Evening ALICE BRADY "Her Silent Sacrifice" Also Other Features ADULTS ONLY

FROLIC | 55th St. and Ellis Ave. —Mat. & Eve.— RUTH CLIFFORD and MONROE SALISBURY "The Savage" ALSO TRIANGLE COMEDY

COSMOPOLITAN 79th & Halsted Mat. & Eve. Benefit Performance ETHEL BARRYMORE "The Eternal Mother" Also Latest Cosmo Weekly and Others

COLUMBUS Ashland Ave. & 63rd St. —Mat. and Eve.— "DRAFT 258" THE NUMBER THAT WAS HEARD AROUND THE WORLD

SOUTH SIDE

VISTA 47th & Cottage Grove. 2:30 to 11 The Foremost Delineator of Western Types. —LAST TIMES TODAY— WM. S. HART "THE SILENT MAN" SIDNEY DREW COMEDY Tomorrow—ELSIE FERGUSON "The Rise of Jennie Cushing"

DREXEL | 858 EAST 63RD STREET Virginia Pearson "All for a Husband" —Also Billie West Comedy—

LEXINGTON | 1162 E. 63RD STREET SPECIAL MAT. WM. FARNUM "WHEN A MAN SEES RED"

JEFFERSON 1523 EAST 55TH ST. WILLIAM DESMOND "THE SUDDEN GENTLEMAN" Also Sidney Drew Comedy

VERNON | 61ST ST. and VERNON EDNA GOODRICH "A DAUGHTER OF MARYLAND"

WINDSOR PARK 2638 E. 75TH ST. ALICE JOYCE—"WITHIN THE LAW"

SHAKESPEARE—43RD and ELLIS— FANNIE WARD—"ON THE LEVEL"

NORTH SIDE

—LUBLINER & TRINZ— Knickerbocker | Broadway, nr. Granville Con. 1:30 to 11 P. M. BELLE BENNETT "BECAUSE of a WOMAN"

—LUBLINER & TRINZ— BIOGRAPH | 2433 LINCOLN AVE. 1:30 to 11:15 P. M. JULIAN ELTINGE "The Clever Mrs. Carfax"

—LUBLINER & TRINZ— COVENT GARDEN 2655 N. Clark St. Cont. 2 to 11 P. M. "ALIMONY" "THE TIE THAT BURNS"

BUCKINGHAM 3319 NORTH CLARK STREET HAROLD LOCKWOOD In His Latest Picture "THE SQUARE DECEIVER"

—LUBLINER & TRINZ— VITAGRAPH | Lincoln, near Belmont Cont. 1 to 11 P. M. ELSIE FERGUSON "THE RISE OF JENNIE CUSHING"

DE LUXE | Wilson and Clifton Aves. Continuous 2 to 11 P. M. "MOTHER O' MINE" RUPERT JULIAN Also Burton Holmes Travels

JULIAN | BELMONT AT CLARK CONT. 2 to 11 P. M. JACK PICKFORD "JACK AND JILL"

LAKE SHORE Broadway and Belmont —7 to 11 P. M.— CHARLIE CHAPLIN—"THE BANK" TAYLOR HOLMES—"SMALL TOWN GUY" Tomorrow—"BECAUSE OF THE WOMAN"

BROADWAY 5206 Broadway, at Foster DOUGLAS FAIRBANKS "THE LAMB"

NORTH SIDE

BRYN MAWR Bryn Mawr, nr. Br'dw'y At Bryn Mawr "L" Sta. RUPERT JULIAN and RUTH CLIFFORD "The Desire of the Moth"

REGENT | 6746 SHERIDAN ROAD CORINNE GRIFFITH & WM. DUNN "I WILL REPAY" —Also Sidney Drew Comedy—

KEYSTONE 3912 SHERIDAN ROAD J. BARNEY SHERRY "FANATICS" —Also Latest Pathe Weekly—

THE BUGG | Lincoln Ave., Robey St. —1:30 to 11 P. M.— Paramount Presents JULIAN ELTINGE "THE CLEVER MRS. CARFAX"

ASCHER BROS

LANE COURT Center & Lane Ct. —2:15 to 11:15— ALICE BRADY "Her Silent Sacrifice" Also Comedy & Latest Current Events And Famous Hawaiian Singers

ADELPHI | 7070 N. CLARK ST. COR. ESTES AVE. 2 to 11 P. M. ALICE BRADY "Her Silent Sacrifice" Latest Pictograph and Bray Cartoon

CHATEAU | Broadway & Grace —MAT. & EVE.— —TWO DAYS ONLY— FLORENCE REED "Today" Also Other Features—ADULTS ONLY

LAKESIDE | 4730 Sheridan Road —1:30 to 11:30— —TWO DAYS ONLY— FLORENCE REED "Today" Lakeside Scenic Cartoon Comedy —ADULTS ONLY—

CALO Clark St. and Balmoral Ave. —Matinee and Evening— Paramount Pictures Present ANN PENNINGTON "The Antics of Ann" Latest Calo Magazine & Chas. Chaplin

TERMINAL Lawrence & Spaulding —2 to 11 P. M.— ALICE BRADY "Her Silent Sacrifice" LATEST KEYSTONE COMEDY

MILFORD | Milwaukee-Crawford —2 to 11 P. M.— FLORENCE REED "Today" Latest Keystone Comedy—Adults Only

OAK PARK.

—LUBLINER & TRINZ— OAK PARK | Wisconsin Ave. 1 Blk. So. "L" Sta. Mat. & Eve. Elsie Ferguson "THE RISE OF JENNIE CUSHING"

WEST SIDE

HAMLIN 3826 West Madison Street TONIGHT—7 to 11:30 P. M. ALICE BRADY "Her Silent Sacrifice" —ADULTS ONLY— "In a Class by Itself"

BALABAN & KATZ CENTRAL PARK 12TH ST. & CENTRAL PARK AVE. The Great Russian Stars IVAN MOZUKIN and TANYA FETNER "THE PAINTED DOLL" A Powerful Drama by a Russian Author with an All-Star Russian Cast.

Madison Square | 4730 W. Madison St. Near Cicero Ave. Continuous—6 to 11:30 P. M. MAE MARSH "THE CINDERELLA MAN"

CRAWFORD Crawford Av., nr. Madison Cont. 2:30 to 11:30 P. M. MARGUERITE CLARK "BAB'S MATINEE IDOL"

—LUBLINER & TRINZ— WEST END CICERO at WEST END Cont. 1:30 to 11 P. M. MARGUERITE CLARK "The Matinee Idol"

Broadway Strand 12th & Paulina Sts. 12 M. to 11:30 P. M. MARGUERITE CLARK—"The Matinee Idol" Also Our Boys at Rockford Symphony Orchestra—Afternoon and Evening

GOLD | 3411 WEST 12TH STREET Continuous 1:30 to 11 P. M. FLORENCE REED—"TODAY"

NORTHWEST SIDE

CRYSTAL NORTH AVE., NR. CALIFORNIA FLORENCE REED "TODAY" CONCERT ORCHESTRA—2,000 SEATS

NEW IRVING | IRVING PK. BLVD. at CRAWFORD —Continuous 6:45 to 11 P. M.— WM. S. HART "The Primal Lure"

PAULINA | 1335-1337 N. PAULINA Cont. 1:15 to 11:30 LOUISE LOVELY "SIRENS OF THE SEA"

—LUBLINER & TRINZ— PARAMOUNT 2636 Milwaukee Ave. Cont. 2 to 11 P. M. "THE WHIP" With an All-Star Cast

PLAISIR IRVING PARK & CRAWFORD —MAT. 2—CONT. TO 11— FRANKLYN FARNUM "ANYTHING ONCE" Tmr.—B. Washburn—"Filling His Own Shoes"

NEW STRAND DIVISION nr. HOYNE —6:45 to 11:30 P. M.— "WHO IS YOUR NEIGHBOR?" Pathe News—NO ADVANCE IN PRICE

DROP IN GRAINS ON PROSPECT OF INCREASED RUN

Trade Sees Freer Movement from the Country with Mild Weather.

Belief that there will be a material increase in the receipts of grain this week was responsible for persistent selling of oats futures yesterday and the market ranged lower. Covering by shorts at one time caused a rally to a level slightly above the previous close, but the market quickly dropped back again and at the finish showed declines of ⅜@⅝c for the day.

The weather was much milder all over the country and it was expected that the effect would be to facilitate the movement of grain from the interior. Commission houses as a rule had oats to sell during the forenoon, with Armour and Clement-Curtis active.

Cash oats were steady to ½c lower with shipping sales 65,000 bu, shipment when can. Arrivals here were 248 cars. Primary receipts totaled 960,000 bu against 661,000 bu a year ago. North America shipped 2,464,600 bu oats last week, against 2,206,000 bu a year ago.

Lower Market for Corn.

Corn futures closed ⅜@⅝c lower. Prospects of a larger movement as the result of the more favorable weather for operating the railroads was also the chief depressing factor here. There was some rather important selling of May corn through Noyes-Jackson, Updike, Nye-Jenks and Shaffer & Stream, while Thomson & McKinnon disposed of considerable of the January. The offerings were absorbed largely on resting commission house orders.

Volume of trade was little better than recently, but there is still room for much improvement. The visible supply of corn showed an increase of 677,000 bu for the week.

Cash corn was 5@10c lower on a run of 367 cars. Country advices of shipment were reported as more numerous. Quality of arrivals was better, with a greater percentage of the corn grading No. 6 or better. Primary receipts were 853,000 bu, against 1,073,000 bu a year ago. North America shipped 140,000 bu corn last week, against 210,000 bu previous week and 165,000 bu a year ago.

Shorts Advance Provisions.

Shorts bought hog products in a liberal way yesterday and made a higher market.

Western markets received 108,400 hogs, against 180,520 a year ago. Exports of lard last week were 10,260,000 lbs, against 12,770,000 lbs a year ago, while bacon exports were 8,679,000 lbs, against 12,501,000 lbs last year. Average weight of hogs received here last week was 207 lbs, compared with 211 lbs the previous week and 193 lbs a year ago.

Rye Market Weaker.

Rye was steady to 1c lower. Cash No. 2 sold at $1.83@1.84. Receipts were 15 cars.

Barley ruled easy to 1c lower. Malting was quoted at $1.45@1.62, and sold $1.48@1.62; feed and mixing quotable, $1.40@1.56, and screenings 75c@1.15, with no sales reported. Receipts were 64 cars.

Timothy seed was quiet. March closed $8.40 bid and $8.55 asked; cash lots sold at $7.15. Cloverseed was unchanged. Cash quotable $20.00@26.00 and spot prime $27.25.

Flax closed 9c lower, with cash quoted $3.43@3.48.

AMERICAN GRAIN MARKETS.

NEW YORK, Dec. 17.—FLOUR—Quiet. Spring patents, $10.35@11.25; winter patents, $10.50@10.75; winter straights, $10.15@10.50; Kansas straights, $10.65@11.10. RYE—Steady. No. 2 western, $1.90 cost and freight New York. BARLEY—Steady. Feeding, $1.20@1.30; malting, $1.35@1.50; California, $1.45@1.50 cost and freight New York. CORN—Spot easy. No. 3 yellow kiln dried, $1.64; cost and freight New York ten day shipment; Argentine, $2.20 f. o. b. cars New York to arrive. OATS—Spot steady. Standard, 89½@90c.

KANSAS CITY, Mo., Dec. 17.—CORN—Cash 3@6c lower; No. 2 mixed, $1.58@1.62; No. 3, $1.50@1.52; No. 2 white, $1.65@1.70; No. 3, $1.55; No. 2 yellow, $1.63@1.65; No. 3 nominal. Futures: December, $1.27⅜; January, $1.22¼; May, $1.20¼. OATS—Steady to ½c higher; No. 2 white, 77½@77¾c; No. 2 mixed, 75@76c. RYE—$1.75. KAFFIR AND MILO MAIZE—$3.25@3.32. HAY—Steady; choice timothy, $28.50@29.00; choice prairie, $27.00@28.00; choice alfalfa, $32.50@33.50. Wheat receipts, 58 cars.

MILWAUKEE, Wis., Dec. 17.—CORN—No. 3 yellow, $1.60@1.70; No. 3 white, $1.50@1.55; No. 3, $1.50@1.60. Futures: January, $1.20⅜; May, $1.18⅞. OATS—Standard, 77@77½c; No. 3 white, 75⅜@76⅜c; No. 4 white, 75⅜@76⅛c. Futures: December, 74½c; May, 71½c. RYE—No. 1, $1.83½. BARLEY—Malting, $1.50@1.61; feed and rejected, $1.40@1.54; Wisconsin, $1.50@1.61.

MINNEAPOLIS, Minn., Dec. 17.—WHEAT—Receipts, 360 cars, compared with 355 a year ago. FLOUR—Unchanged. In car load lots, fancy patents, $9.90, wood; first clears, $9.30, jute; second clears, $6.00, jute. Shipments, 56,588 brls. BARLEY—$1.28@1.55. RYE—$1.82@1.83. BRAN—$40.00@40.50. CORN—No. 3 yellow, $1.70@1.75. OATS—No. 3 white, 73@74c. FLAX—$3.43@3.48.

TOLEDO, O., Dec. 17.—WHEAT—Cash No. 1 red, $2.20. CLOVER SEED—Prime cash, new, $16.35. Futures: December, $16.35; January, $16.42; February, $16.42; March, $15.90. ALSIKE—Prime cash, $14.50. Futures—December, $14.50; February, $14.70; March, $14.80. TIMOTHY—Prime cash, old, $3.60; new, $3.70. Futures—December, $3.70; March, $3.90.

DULUTH, Minn., Dec. 17.—LINSEED—On track, $3.38@3.50; arrive, $3.23½@3.25½; arrive, December, $3.41. Futures: December, $3.38 asked; May, $3.23½; July, $3.20 bid. OATS—On track, 73½@75½c; arrive, 73½c. RYE—On track and arrive, $1.81. Futures: December, $1.80 nominal; May, $1.89 asked. BARLEY—On track, $1.25@1.55.

PEORIA, Ill., Dec. 17.—CORN—3@8c lower; No. 5 white, $1.30@1.31; No. 6 white, $1.21; No. 4 yellow, $1.52; No. 5 yellow, $1.28@1.31; No. 6 yellow, $1.25; No. 3 mixed, $1.45 bid; No. 4 mixed, $1.38; sample, 70c@$1.15. OATS—¼c higher; standard, 76½c; No. 4 white, 75½c.

ST. LOUIS, Mo., Dec. 17.—CORN—Lower; No. 2 track, $1.40@1.43; No. 2 white, $1.67@1.70. Futures: December, $1.27½; May, $1.19⅝. OATS—Steady; No. 2 track, 77½@78c; No. 3 white, 78c. Futures: December, 76c; May, 71⅛c.

OMAHA, Neb., Dec. 17.—CORN—No. 4 white, $1.35@1.40; No. 5 white, $1.30@1.35; No. 4 yellow, $1.35@1.40; No. 5 yellow, $1.30@1.35; No. 4 mixed, $1.35@1.36; No. 5 mixed, $1.30@1.32. OATS—Standard, 75@75½c.

SUGAR.

NEW YORK, Dec. 17.—SUGAR—The market for raw sugar was steady today. Sales were 6,700 bags of Venezuelan afloat at 4.64c and 300 tons of Demeraras late Saturday at 5¼c c. i. f. New York. Closing prices were on the basis affixed by the government for the new crop, or 4.90c c. i. f. New York, equal to 5.90c for centrifugal. Old crop was nominally unchanged at 6.70 for centrifugal and 5.82c for molasses. The market for refined was steady and prices were unchanged at 8.15@8.35c for fine granulated. Some western beets are arriving here and being distributed, but the situation is still acute.

GOSSIP OF THE PIT

It is understood that many locomotives have been or will be transferred from western to eastern lines, to relieve the congestion in the east. Whether this will cripple the motive power on western roads sufficiently to offset the increased distribution of cars remains to be seen. The railroad war board advocates that immediate measures be adopted to transfer movement of foodstuffs and other export material to southern and gulf ports to as large a degree as compatible with public interest, in order to relieve the eastern congested territory of an equivalent amount of train service.

"Traders have been rather timid about taking an aggressive stand on the short side of corn on account of the absurd premiums for the cash article," said F. C. Hollinger of Logan & Bryan. "Weather conditions are ideal, and the car situation indicates a larger movement. With nearly 400 cars of corn here yesterday, and a demand that is purely local, it would seem that we are at last going to accumulate some much needed stocks. Under the above conditions we believe that not only will the cash corn suffer a radical decline, but that the futures will sell down to a basis compatible with general business and financial conditions."

Kansas City advices say that shipping demand for corn is about played out and that Texas shippers there are getting orders to resell, as they bought more than they needed. Texas points are now getting corn from Alabama, Mississippi, and Louisiana of better quality and at lower prices than in Kansas City. Reports say if the southwest could get cars there would be a big movement of corn at much lower prices. Omaha reports little or no southern demand for corn.

Visible supply of wheat in the United States this week decreased 311,000 bu. Corn increased 677,000 bu, oats decreased 895,000 bu, rye decreased 334,000 bu, and barley increased 23,000 bu. Comparative totals follow:

	This w'k.	Last w'k.	Last y'r.
Wheat	25,361,000	25,672,000	85,024,000
Corn	2,407,000	1,730,000	4,326,000
Oats	15,875,000	16,770,000	50,626,000
Rye	2,997,000	3,331,000	2,225,000
Barley	3,675,800	3,652,000	4,840,000

January will see free Argentine wheat shipments, as preference will be given to this grain from that country, Broomhall says. It is understood that a fair quantity of Australian wheat is in transit to the United States.

Receipts inspected yesterday: Wheat, 17 cars; corn, 367 cars; oats, 248 cars; rye, 15 cars; barley, 64 cars. Hogs estimated for today, 28,000 head.

The Swiss government has obtained permission from the United States to get 24,000 cars of wheat and 30,000 cars of other cereals and sugar.

Wheat shipments from North America last week were 5,571,000 bu, against 6,833,000 bu in the previous week and 5,248,000 bu a year ago.

BOARD OF TRADE TRANSACTIONS

RANGE OF ACTIVE FUTURES.

	Open.	High.	Low.	Close Dec.17.	Close Dec.15.
CORN.					
Dec.	1.25	1.25	1.24½	1.24⅝	1.25
Jan.	1.21¼	1.21¼	1.20⅝	1.21	1.21½
May	1.19¾	1.19¾	1.18½	1.18⅞	1.19⅜
OATS.					
Dec.	75	75¼	74⅝	74⅛	75⅛
May	72	72⅛	71¼	71½	72
PORK.					
Jan.	44.50	45.00	44.35	45.00	44.30
May	44.50	44.60	44.50	44.60	43.90
LARD.					
Jan.	23.62½	23.80	23.42½	23.80	23.47½
May	23.90	24.12½	23.72½	24.10	23.72½
SHORT RIBS.					
Jan.	23.40	23.65	23.37½	23.65	23.35
May	24.00	24.12½	23.80	24.10	23.72½

PRICES AT OUTSIDE MARKETS.

	Open.	High.	Low.	Close Dec.17.	Close Dec.15.
ST. LOUIS.					
Dec. corn				1.27½	1.27⅝
May corn	1.20¼	1.20¼	1.19⅝	1.19⅝	1.20¼
Dec. oats	76⅛	76⅛	76	76	76½
May oats	71⅞	72⅜	71⅞	71⅞	72½
TOLEDO.					
Cash corn				1.90	1.90
Cash oats				82	82
KANSAS CITY.					
Jan. corn	1.22½	1.22½	1.22¼	1.22¼	1.22⅝
May corn	1.20¼	1.20⅝	1.20	1.20¼	1.20½
Dec. oats				75⅜	75⅜
May oats	73⅝	73⅛	73¼	73⅝	73⅝
MINNEAPOLIS.					
*Dec. oats	73½	73½	73⅜	73⅜	73½
*May oats	70⅝	70⅝	69⅞	70	70½

*New.

DAILY BIDS AND OFFERS.

	Bids High.	Bids Low.	Bids Close.	Offers High.	Offers Low.	Offers Close.
CORN.						
Jan	1.20⅝	1.20⅝	1.20⅝	1.21¼	1.21⅛	1.21⅛
May	1.18⅝	1.18⅝	1.18⅝	1.19¼	1.19	1.19
OATS.						
Dec	73⅛	72⅞	73	75⅛	75⅛	75⅛
May	71⅛	70⅞	70⅞	72	71⅞	71⅞

WEEKLY BIDS AND OFFERS.

	Bids.	Offers.
CORN.		
January	1.18	1.22⅝
May	1.16	1.20½
OATS.		
December	70⅛	78½
May	69	73⅛

CASH TRANSACTIONS.

FLOUR—Spring wheat, special brands, 98 lb sacks, $10.40 a brl; in wood, $10.70; hard spring wheat patents, 95 per cent grade, in jute, $10.50; straight, in export bags, $10.30; first clears, in jute, $9.70; second clears, $8.50; low grades, $7.00@7.50; fancy soft winter wheat patents, in jute, $10.10; standard soft winter wheat patents, in jute, $9.90; first clears, in jute, $9.80; second clears, in jute, $8.80@9.30; new white rye, $9.25; new dark rye, $8.75.

CORN—5@15c lower. Sales, track, Chicago: Sample grade, 85c@$1.25; No. 6 mixed, $1.15@1.20; No. 5 mixed, $1.25@1.45; No. 4 mixed, $1.50; No. 6 yellow, $1.15@1.30; No. 5 yellow, $1.25@1.47½; No. 4 yellow, $1.40@1.50; No. 6 white, $1.15@1.22; No. 5 white, $1.25@1.33; No. 4 white, $1.55. Illinois proportional: Sample grade, $1.07@1.30; No. 6 mixed, $1.35; No. 6 yellow, $1.28@1.30; No. 5 yellow, $1.32; No. 4 yellow, $1.50; No. 6 white, $1.28; No. 5 white, $1.30@1.40; No. 4 white, $1.45@1.46.

OATS—Steady to ¼c lower. Sales, 46,000 bu. Track, Chicago: No. 4 white, 75½@76c; No. 3 white, 75¾@76¼c; standard, 76¼@76½c. Illinois proportional: No. 4 white, 75@76¼c; No. 3 white, 75½@76¼c; standard, 76¼@76¾c; No. 2 mixed, 75c; No. 2 white, 76½@77c.

CASH PORK TRANSACTIONS.

HOG PRODUCTS—Steady. Cash lots: Mess pork, repacked, $48.00; lard, $24.37½; ribs, $23.00@24.00.

HAY.

HAY—Quiet. Receipts, 447 tons; shipments, 244 tons. Choice timothy, $28.00@29.00; No. 1, $27.00@28.00; No. 2, $26.00@26.50.

STRAW—Rye, $11.00@12.00; oat, $10.00@11.00; wheat, $9.00@10.00.

COTTON.

NEW YORK, Dec. 17.—COTTON—The market opened steady at an advance of 10 to 29 points on a renewal of the buying which had been in progress on the late rally of Saturday. The bulge encountered further Wall street and local liquidation, however, and prices soon turned easier. There was some New Orleans selling on the setback, which carried active months about 15 to 28 points net lower during the middle of the morning. Offerings then subsided, with the market turning firmer, following rumors that private returns indicated a ginning of only 10,140,000 bales prior to Dec. 13. Last prices were at approximately the best point of the day. Further talk of coal shortage in relation to domestic mill consumption was heard during the morning, but was modified by a statement from the deputy fuel administrator of South Carolina to the effect that there was no ground for fearing curtailment of production through scarcity of fuel in that state. Port receipts, 16,116 bales. United States port stocks, 1,306,841 bales. Exports, 15,705 bales, making 1,846,118 bales so far this season. Futures:

	Open.	High.	Low.	Close.	Prev. close.
December	29.90	30.10	29.45	30.10	29.60
January	28.85	29.17	28.60	29.17	28.75
March	28.50	28.77	28.13	28.77	28.38
May	28.25	28.55	27.92	28.55	28.15
July	28.03	28.30	27.65	28.30	27.93
October	26.60	26.98	26.50	26.98	26.65

NEW ORLEANS, La., Dec. 17.—COTTON—The main influence in cotton today was the report that ginning for this last period had fallen off sharply and that the returns to be made public Thursday would confirm the recent short crop estimate from the department of agriculture. Prices rose strongly until they were 41 to 45 points over the final quotations of last week. The close was practically at the highest level, showing a net gain for the session of 41 to 43 points. Futures:

	Open.	High.	Low.	Close.	Prev. close.
January	27.80	28.13	27.53	28.13	27.72
March	27.45	27.82	27.24	27.82	27.40
May	27.24	27.68	27.09	27.68	27.24
July	27.26	27.55	26.95	27.55	27.14
October	26.00	26.00	25.95	25.95	25.90
December	28.00	28.43	28.00	28.43	28.10

Spo quiet, 12 points off; middling, 28.88c.

LIVERPOOL, Dec. 17.—COTTON—Spot quiet; prices easier; good middling, 22.68d; middling, 22.16d; low middling, 21.63d; good ordinary, 20.63d; ordinary, 20.11d. Sales, 3,000 bales, including 2,700 American. Receipts, 48,000 bales, including 38,200 American. Futures closed steady. New contracts: January, 22.21d; March, 22.20d; May, 22.12d. Old contracts [fixed prices]: December, 21.00d; December and January, 20.85d; February and March, 20.66d; April and May, 20.49d; June and July, 20.33d.

COFFEE.

NEW YORK, Dec. 17.—COFFEE—There was a renewal of English buying in the market for coffee futures here today. The demand was not active, but it was supposed to reflect a relatively cheap market here compared with Brazil, and possibly an increased use of coffee in England owing to a scarcity of tea. May sold at 7.38c and September at 7.78c, closing at a net advance of 2@6 points on the general list. December, 7.05c; January, 7.07c; March, 7.27c; May, 7.43c; July, 7.59c; September, 7.76c; October, 7.83c. Spot coffee steady; Rio 7s, 7⅝c; Santos 4s, 9⅝c. The cost and freight market was unchanged. The official cables reported no change in Brazil except Santos futures, which were unchanged to 50 reis lower. Brazilian port receipts, 57,000; Jundiahy receipts, 47,000.

OILS.

CHICAGO, Dec. 17.—OILS—Wholesale prices on carbon and other oils per gallon f. o. b. Chicago are as follows: In iron brls—Standard, white, 10½c; perfection, 10½c; headlight, 175, 13c; machine gasoline, 35c; raw linseed oil, $1.23; boiled, $1.24; turpentine, 54c. Wood brls—Standard white, 15½c; perfection, 15½c; headlight, 18c; summer black oil, 12c; winter black oil, 12½c; Red Crown gasoline, 21c.

NEW YORK, Dec. 17.—COTTONSEED OIL—Prime crude, $17.50, nominal; prime summer yellow, spot, $18.50; December and January, $18.60; March, $18.85.

OIL CITY, Pa., Dec. 17.—Credit balances, $3.75. Runs, 82,788 brls; average, 63,581 brls. Shipments, 103,355 brls; average, 50,326 brls.

DRY GOODS.

NEW YORK, Dec. 17.—DRY GOODS—Cotton goods here today were generally firm. Yarns were firm and raw silk unchanged. Dress goods were steady. Cotton blankets made by the Nassau mills were withdrawn from sale during the day, the product up to September, 1918, having been allotted among customers and covered with orders. Prices for later deliveries have been advanced 10 per cent on the opening prices.

LINDSAY LIGHT EARNINGS JUMP.

Earnings of the Lindsay Light company for the first six months of the fiscal year amount to $410,000, compared with earnings of $481,000 for the full twelve months of the last fiscal year ended May 31, 1917.

CATTLE PRICES GO HIGHER ON LIGHT RECEIPTS

Hogs, Sheep, and Lambs Are Steady to Strong; Calves Lower.

LIVE STOCK QUOTATIONS

CATTLE.	
Beef steers, choice to prime	$14.50@15.00
Beef steers, good to choice	11.50@14.50
Beef steers, fair to good	10.00@11.50
Beef steers, inferior, rough	7.00@ 9.00
Yearlings	5.50@12.50
Cows, fair to select	6.50@10.25
Heifers, fair to select	6.50@12.50
Canners and cutters	5.25@ 6.50
Good to select vealers	13.00@16.00
HOGS.	
Bulk of sales	$15.70@16.35
Common to good mixed	15.35@15.75
Fair to fancy med. weights	15.75@16.25
Good to select butchers	16.00@16.40
Fair to fancy heavy shipping	15.75@16.25
Common to good lights	15.00@15.50
Canadian singers	16.00@16.25
Stags	16.00@16.50
Boars	11.50@12.50
Pigs	12.00@14.00
SHEEP.	
Range wethers	$11.25@12.75
Native wethers	12.00@13.00
Yearlings	12.00@14.25
Ewes	9.00@11.75
Western ewes	9.25@11.50
Bucks	7.00@ 9.00
Fed western lambs	15.50@17.00
Native lambs	14.25@17.00

With fresh receipts of only 15,000 at Chicago yesterday, the cattle market was active and strong, with prices 10@25c higher than at the close last week. There was a brisk demand for all desirable offerings and only stale stock from last week had to be peddled to clear. Top sales were made at $14.50, but general quality was ordinary and not many sales were made at higher than $13.00. Calves were 25c lower, with a few of the best vealers at $16.00.

Hog receipts of 32,000 sold steady to 25c higher than on Saturday, the market closing weak on packing grades. There were a lot of inferior light hogs selling down to $15.00 and Armour's drove averaged only $15.40. Top sales were made at $16.40 and the bulk at $15.70@16.35.

Sheep and lambs sold strong to 25c higher, topping at $11.75 for choice fat ewes and $17.00 for fat lambs. Receipts were posted at 12,000 head and the trade was active.

Hogs purchases for the day: Armour & Co., 8,000; Swift & Co., 3,000; Hammond, 1,500; Morris & Co., 1,800; Wilson & Co., 2,800; Boyd-Lunham, 1,500; Western Packing Co., 3,000; Roberts & Oake, 1,200; Miller & Hart, 800; Independent, 1,500; Brennan, 800; Agar, 1,000; butchers, 500; shippers, 5,500; total, 32,900; left over, 18,000.

Live Stock Movement at Chicago.

	Cattle.	Calves.	Hogs.	Sheep.
Receipts—				
Mon., Dec. 10	26,847	1,728	32,550	22,122
Mon., Dec. 17	15,000	2,000	32,000	12,000
Total last wk.	97,276	10,527	238,713	92,728
Shipments—				
Mon., Dec. 10	1,384	4	964	3,013
Mon., Dec. 17	2,500	100	4,000	4,000
Total last wk.	27,500	1,195	15,387	20,058

Receipts for Dec. 18 were estimated at 1,700 cattle, 29,000 hogs, and 14,000 sheep, against actual arrivals of 9,274 cattle, 55,620 hogs, and 14,898 sheep for Tuesday, Dec. 19, 1916.

Live Stock Markets Elsewhere.

NATIONAL STOCKYARDS, Ill., Dec. 17.—HOGS—Receipts, 12,000; 10@15c higher; lights, $15.90@16.20; pigs, $13.50@15.00; mixed and butchers, $16.00@16.35; good heavy, $16.20@16.50; bulk, $15.90@16.35. CATTLE—Receipts, 5,500; steers, 25@35c higher; cows, 10+25c higher. SHEEP—Receipts, 2,500; strong; lambs, $13.00@17.10.

KANSAS CITY, Mo., Dec. 17.—HOGS—Receipts, 10,000; steady to 10c higher; bulk, $15.50@16.10; heavy, $15.85@16.25; packers and butchers, $15.50@16.10; light, $15.60@15.90; pigs, $13.00@14.50. CATTLE—Receipts, 17,000; steady; unevenly lower. SHEEP—Receipts, 10,000; steady to 25c lower; lambs, $15.50@16.25.

OMAHA, Neb., Dec. 17.—HOGS—Receipts, 7,000; 15@25c lower. Heavy, $15.90@16.20; mixed, $16.00@16.10; light, $15.85@16.20; pigs, $10.00@16.50; bulk of sales, $16.00@16.10. CATTLE—Receipts, 7,800; steady to lower. SHEEP—Receipts, 2,000; steady to stronger. Lambs, $14.50@16.25.

BUFFALO, N. Y., Dec. 17.—CATTLE—Receipts, 1,700; irregular. HOGS—Receipts, 8,000; slow; heavy, $17.25@17.35; mixed, $17.00@17.25; yorkers, $17.00@17.15; light yorkers and pigs, $16.00@16.25. SHEEP AND LAMBS—Receipts, 2,000; active and strong; lambs, $13.00@19.25.

SIOUX CITY, Ia., Dec. 17.—HOGS—Receipts, 8,000; lower. Light, $15.50@15.90; mixed, $15.90@16.10; heavy, $16.10@16.20; pigs, $12.00@13.00; bulk, $15.80@16.10. CATTLE—Receipts, 3,000; steady. SHEEP—Receipts, 1,200; weak.

ST. PAUL, Minn., Dec. 17.—HOGS—Receipts, 12,500; 25@40c lower. Range, $15.00@15.75; bulk, $15.25@15.50. CATTLE—Receipts, 5,000; killers, 15@25c higher. SHEEP—Receipts, 1,400; steady. Lambs, $8.00@16.00.

ST. JOSEPH, Mo., Dec. 17.—HOGS—Receipts, 5,000; opened steady; top, $16.25; bulk, $15.80@16.10. CATTLE—Receipts, 3,000; steady to strong. SHEEP—Receipts, 4,500; steady; lambs, $13.00@16.75.

BOSTON STOCK TRANSACTIONS

BOSTON, Mass., Dec. 17.—[Special.]—The local list was much like the list in New York, heavy and declining in trend, but there were a few unimportant gains and in the last hour some stocks that early in the day were very soft recovered part of the lost ground. American Telephone was hard hit. The selling was in small share lots. The reason for the decline was anxiety lest the government in taking control of the property would reduce the dividend rate. Call money ruled at 6 per cent; times loans, short dates, 6 per cent; time loans, six months, 6 per cent; time loans, one year, 6 per cent.

	Sales.	High.	Low.	Close.
MINING.				
Am Zinc	100	12	12	12
Alaska Gold	820	2½	2	2
Allouez	35	48	47¼	47¼
Ariz Com'l	260	10⅝	9⅞	9⅞
Cal & Ariz	259	58½	57	57
Cal & Hecla	1	418	418	418
Copper Range	244	41	40⅜	40⅜
Davis Daly	210	4¼	4⅛	4¼
Daly West	250	2	2	2
East Butte	510	8½	8¼	8¼
Franklin	25	4¼	4¼	4¼
Inspiration	10	38½	38⅛	38⅛
Isle Royale	65	22	20½	21
Kerr Lake	50	5	5	5
Lake Copper	175	5¼	5	5
Mass Con	10	6	6	6
Mayfl'r Old Colony	255	1¼	1	1
Mohawk	50	59	58	59
New River pfd	10	66½	66¼	66½
Nipissing	105	8¾	8¾	8¾
North Butte	185	12⅞	12½	12⅝
Old Dom	35	36½	36¼	36½
Pond Creek	50	17½	17⅛	17½
Quincy	25	64	63	64
Santa Fe	50	.70	.60	.60
Shannon	55	5⅝	5⅝	5⅝
South Utah	10	10	10	10
Sup Copper	225	4	3¼	4
U S Smelting	26	43	41⅞	43
Utah Apex	450	2⅜	2	2¼
Utah Cons	30	10	10	10
Utah Copper	10	71	71	71
Utah Metals	40	2⅜	2⅜	2⅜
RAILS.				
Bost Elev	85	30	30	30
Bost & Maine	108	19½	18	18
Chgo Jct & S Y	7	83½	83½	83½
Mass Elec pfd	25	6⅝	6⅜	6⅜
N Y N H & H	131	29	28⅛	28⅜
West End	144	36	35	35
Do pfd	40	48½	48	48
MISCELLANEOUS.				
Amoskeag	35	60	60	60
Do pfd	40	79¾	79½	79½
Am Pneu Svc	50	1	1	1
Am Sugar	20	93	93	93
Am Wool pfd	25	88⅝	88	88
A G & W I	10	92¼	92¼	92¼
Art Metal	50	9½	9½	9½
Arnold	10	.20	.20	.20
Edison	30	140	138	138
Gen Electric	30	120	119	119
Int Port Cement	115	5	5	5
Mass Gas	72	75	73½	73½
Mergenthaler	2	120	120	120
Pac Mills	15	130	129	130
Pullman	31	108	107⅝	107⅝
Torrington	10	44½	44⅛	44⅛
Swift	382	119½	118¼	119
United Drug	12	67	67	67
Do 2d pfd	5	73	73	73
United Fruit	216	113½	111	112⅛
United Shoe	747	39⅛	38	38⅛
Do pfd	30	25¼	25¼	25¼
Ventura	205	4⅛	4⅛	4⅛

BONDS.

$ 8,000 Am T & T 4s	82¼	82¼	82¼
31,000 A G & W I 5s	76	76	76
1,000 N E Tel 5s	90	90	90
1,000 Swift 5s	93	93	93
34,000 U S Lib 3½s	98.36	98.20	98.20
12,000 do 4s	97.40	97.00	97.00

METALS.

NEW YORK, Dec. 17.—ANTIMONY—Dull; Chinese and Japanese brands held at 15@15½c. The metal exchange quotes: LEAD—Firm; spot, $6.80 bid. SPELTER—Steady; East St. Louis delivery spot offered at $7.50. At London: COPPER—Spot, £110; futures, £110; electrolytic, £125. TIN—Spot, £304; futures, £297. LEAD—Spot, £30 10s; futures, £29 10s. SPELTER—Spot, £54; futures, £50.

ST. LOUIS, Mo., Dec. 17.—LEAD—Lower at $6.25. SPELTER—Weak at $7.50@7.62½.

ROSIN AND TURPENTINE.

SAVANNAH, Ga., Dec. 17.—TURPENTINE—Firm, 44c; sales, 117; receipts, 77; shipments, 208; stocks, 25,606. ROSIN—Firm; sales, 168; receipts, 610; shipments, 884; stocks, 79,448. Quote: B, D, E, F, $6.05; G, H, I, $6.10; K, $6.65; M, $6.95; N, $7.30; WG, $7.50; WW, $7.60.

HIDES AND LEATHER.

NEW YORK, Dec. 17.—HIDES—Quiet; Bogota, 41c; Central America, 40c. LEATHER—Firm; hemlock sole overweights No. 1, 51c; No. 2, 49c.

Cudahy Packing Company Directors Elect Officers

At the recent stockholders' meeting of the Cudahy Packing company directors were elected as follows: E. A. Cudahy, J. M. Cudahy, E. A. Cudahy Jr., G. C. Shepard, E. A. Strauss.

At the first meeting of this board, held yesterday, the following officers were elected:

President, E. A. Cudahy; vice president, E. A. Cudahy Jr.; second vice president, G. C. Shepard; treasurer, J. E. Wagner; secretary, A. W. Anderson.

BAR SILVER UNCHANGED.

Commercial bar silver remained unchanged yesterday in New York at 85⅝c an ounce.

First Mortgage Bonds

Covering Chicago Improved Real Estate Are

Seasoned 6% Securities

AMOUNTS $100, $200, $500, $1,000 AND UP

These bonds are on new, completely finished and fully rented Chicago apartment and store properties. Full particulars and Investors' Manual furnished upon request.

January Reservations Made Now

H. G. Howard & Co.

Mortgage and Bond Bankers

82 West Washington Street, Chicago

Established Quarter of Century.

PRODUCE MARKETS

EGGS.

CHICAGO, Dec. 17.—Fresh were ½c higher and storage lots ¼c higher. Receipts, 4,357 cases. Quotations:

Firsts	51@53c	Dirties	31@33c
Ordinary firsts	44@49c	Extras—Fillers	56½c
Miscellaneous, cases returned	43@50c	Cartons	57½c
Do, cases included	44@51c	Refrigerators, April and May chgs. pd.	36¾@37¼
Checks	26@27c	Country	33@36c

NEW YORK, Dec. 17.—EGGS—Strong; receipts, 1,616; fresh gathered extras, 63@64c; extra firsts, 61@62c; firsts, 58@60c; seconds, 54@57c; refrigerator, special marks, 39½@40c; refrigerator firsts, 38@39c.

KANSAS CITY, Mo., Dec. 17.—EGGS—Firsts, 47c; seconds, 31@32c.

ST. LOUIS, Mo., Dec. 17.—EGGS—47@48c.

BUTTER.

CHICAGO, Dec. 17.—Market firm at recently advanced prices. Receipts, 4,382 tubs. Quotations:

Extras	49c	Extra to grocers—	
Ext. firsts	47½@48½c	Tubs	51c
Firsts	42@46½c	Prints	52c
Seconds	38@40c	Pack. stock	32@33c

NEW YORK, Dec. 17.—BUTTER—Firm; receipts, 4,427; creamery higher than extras, 50¼@51c; creamery extras, 92 score, 50c; firsts, 44½@49c; seconds, 41@44c.

KANSAS CITY, Mo., Dec. 17.—BUTTER—Creamery, 43½c; firsts, 41½c; seconds, 39½c; packing, 34c.

ST. LOUIS, Mo., Dec. 17.—BUTTER—Creamery, 49c.

CHEESE.

CHICAGO, Dec. 17.—Trade quiet and market steady. Quotations:

Young Americas	26½c	Twins	23¼c
Longhorns	26½c	Swiss	38@40c
Doub. daisies	26¾c	Limburger	26@27c
Daisies	26½c	Brick	27½@28c

PLYMOUTH, Wis., Dec. 17.—CHEESE—Twins, 22½c; daisies, 24½c; Americas, 26c; horns, 26¼c; squares, 26¾c.

NEW YORK, Dec. 17.—CHEESE—Firm; receipts, 155 boxes; state fresh specials, 23½@23¾c; do average run, 23@23¼c.

POULTRY.

CHICAGO, Dec. 17.—Live turkeys sold 2c higher; ducks, fowls, and geese, 1c higher, and spring chickens ½c up. Receipts, 8 cars and 290 coops. Dressed turkeys were ½@1c higher. Quotations:

Live—		Geese	20c
Turkeys	26c	Dressed—Turkeys	34@34½c
Fowls	17@22c	Geese	22c
Springs	20c	Chickens	22@23c
Roosters	16½c	Ducks	25c
Ducks	22c		

NEW YORK, Dec. 17.—POULTRY—Live, strong; no prices quoted. Dressed strong; chickens, 22@35c; fowls, 19@29c; turkeys, 25@42c.

ST. LOUIS, Mo., Dec. 17.—POULTRY—Hens, 17@19c; springs, 20c; turkeys, 29c; ducks, 20@21c; geese, 17@19c.

KANSAS CITY, Mo., Dec. 17.—POULTRY—Hens, 21c; roosters, 15c; broilers, 24@25c.

VEGETABLES.

CHICAGO, Dec. 17.—Potatoes and green vegetables sold more freely. Potato receipts were 33 cars. Quotations:

Carrots, La., brls	$3.00@4.50	Tomatoes, Cal., lugs	$2.00@2.35
Spinach, brls	$10.00	Celery, Mich., crates	85c@$1.00
Onions, home grown, sks	$1.50	Cauliflower, 2 doz	$2.00@2.50
Cabbage, per brl	$2.75@3.00	Cucumbers, 2 doz	$2.00@3.50
Potatoes, Wis., 100 lbs.	$1.60@1.90	Lettuce, 2 doz	$1.50@2.50
Do Mich.	$1.60@1.90	Peppers, Fla	$4.50@5.00
Do Minn.	$1.60@1.90	String beans, green, hampers	$1.00@5.00
Potatoes, damaged, frosted	$1.25@1.50	Do wax	$1.00@4.00
Sweet potatoes, brls	$6.00	Turnips, home grown, trimmed	.50c
Do hprs.	$2.00@2.25		

FRUITS.

CHICAGO, Dec. 17.—Trade quiet and market steady. Quotations:

Apples, brls	$4.00@6.50	Grapefruit, boxes	$3.00@4.50
Do boxes	$1.75@3.25	Cranberries, brls	$13.00@15.00
Lemons, Cal., cases	$6.50@7.50		

VEALS.

50@60 lbs.	16c	90@120 lbs.	18@19c
60@80 lbs.	16@17c	Coarse	9@10c

SOUTH WATER STREET BEEF.

	No. 1.	No. 2.	No. 3.
Ribs	30	20	12
Loins	35	24	14
Rounds	18	17	11½
Chucks	16	14½	11½
Plates	15	14½	10

NEWS OF THE COURTS

ILLINOIS SUPREME COURT.

Springfield, Ill., Dec. 17.—The Supreme Court of Illinois made the following announcements:

People ex rel Chicago Bar association vs. Remis Remus, motion by relator to refer to commissioner to take evidence allowed and cause referred to G. Fred Rush, master in chancery, Circuit court of Cook county.

People ex rel Chicago Bar association vs. Wing; motion by respondent to file reply briefs instanter allowed.

BANKRUPTCY PETITIONS.

Petition of Callahan & Callahan, attorneys, to restrain Joseph A. Khamis from paying out money to creditors. Attorneys, Frank & Lurie.

Petition of Hugro Mfg. Co., Butterick Publishing Co. and the Greenduck Co., to adjudge the Pugh Stores company in bankruptcy. Claims filed, $759.94. Attorneys, Culver, Andrews, King & Stit.

Petition of Simon Ginser, contractor, 5048 Gunnison street, liabilities, $4,135.37; assets, $872.20. Attorney, Robert F. Kolb.

Petition of Benjamin Glick, 400 South Twelfth avenue, liabilities $4,055.22, assets $2,500. Attorneys, Dulsky & Dulsky.

NEW INCORPORATIONS.

The following applications for incorporation were filed at Springfield yesterday in the office of Secretary of State Emmerson:

American Casket and Manufacturing company of Chicago, Ill., Chicago; capital, $100,000; incorporators, Anton Kulesza, Leonard Rutkowski, Theodore Giese, Stanley Skrzynekl.

American Pneumatic Chuck company, Chicago; capital, $2,500; incorporators, Homer J. Smith, George C. Fidler, A. W. Alken.

Bovey Automobile Heater company, Chicago; capital, $30,000; incorporators, Thomas Bovey, Sidney J. V. Bovey, Frank D. Thomason.

Danville Packing and Cold Storage company, Danville; capital, $10,000; incorporators, Arthur Worrell, George McCracken, D. L. Barkman, E. E. Witherspoon, W. M. Acton.

Gray Cab company, Chicago; capital, $1,000; incorporators, Johaan Waage, Lazar H. Gladstone, Emanuel M. Solomon.

Lorenz Bros. company, Chicago; capital, $60,000; incorporators, Albert Lorenz, Arthur Lorenz, Morris Kroot.

Midwest Cutlery company, Chicago; capital, $100,000; incorporators, Henry Hagen, Fred Meyer, Will C. Moody.

R. & P. Tractor company, Chicago; capital, $5,000; incorporators, F. W. Ruggles, T. A. Burt, E. L. Smith, C. W. Parons, Henry I. Green.

Wood Tex Manufacturing company, Chicago; capital, $25,000; incorporators, Samuel M. Come, Mollie Edelman, Harry Witherspoon.

CHANGES.

Canode & Hunt Manufacturing company, Chicago; name changed to the Jasper Hunt Manufacturing company.

Corrigan-Sullivan company, New Berlin; capital stock increased from $20,000 to $30,000.

Daily Journal company, Peoria; capital stock increased from $100,000 to $160,000.

Mead Cycle company, Chicago; capital stock increased from $100,000 to $200,000.

C. B. Shane & Co., Chicago; capital stock increased from $30,000 to $150,000.

Harper Bros., East St. Louis; capital stock increased from $100,000 to $250,000.

Before purchasing oil securities it will pay you to investigate

BARNETT OIL & GAS

a company with an outlet for its entire production and a demand for the products of its refinery greatly exceeding the available supply.

Illustrated book and special letter BB-4 on request

E. H. CLARKE, Inc.

27 William St., New York

WALTER A. LEE (Resident Manager)

105 So. La Salle St., Chicago, Ill. Phone Central 5855

N. Y. C. Newark Boston Phila.

FINANCIAL NOTES

The ten months' statement of Bethlehem Steel indicates earnings of $52 a share on the common stock in 1917. United States Steel is expected to earn around $45 a share for its common, and Republic Iron and Steel around $60. The mills of the various companies are crowded with business and steel manufacturers do not look for a cut in prices from the present level.

In line with keeping its reserves of phosphate rock strong, American Agricultural Chemical has within a few weeks bought valuable Florida deposits of phosphate estimated to contain 6,000,000 tons of rock. The purchase will be paid for partly in cash and partly in stock and involves no outside financing.

It is announced that the Curtis Aeroplane company has practically completed arrangements with the government for taking care of its financial program for the duration of the war. Orders are in sufficient volume to keep the plants running to capacity up to Oct. 31, 1918.

D. C. Jackling, head of the greatest group of copper properties in the world, will immediately take charge of the building of the new government arms and munitions plants made necessary by the failure of private plants to produce in sufficient volume. The new plants will cost approximately $90,000,000.

Directors of the Standard Oil Company of New Jersey have appointed the Guaranty company transfer agent, effective Jan. 1. Heretofore the company has acted as its own transfer agent.

The $1,000,000 7 per cent serial bonds of the Northern Ohio Traction and Light company are being offered at par and interest by the National City Company of New York.

Over one-half of the current output of the Underwood Typewriter company is going to the government. The company reports unfilled orders as being the largest in its history.

The public service commission of New York has granted the Peekskill Lighting and Railroad company the right to increase fares from 5 to 7 cents.

MARKET COMMENT

An eastern observer points out that those stockholders of the Chicago, Rock Island and Pacific Railway company who did not pay the assessment on their stock when the company was reorganized are in better position financially today than the stockholders who subscribed to the plan of reorganization. At the present low price of the preferred shares in the open market the purchasers are in a more advantageous position than those who received the 7 per cent preferred stock. While the nonpaying holder of 100 original shares has now only 100 shares of stock, the other has the same plus forty shares of $4,000 par value of 7 per cent preferred which was issued to him for the assessment of $40 a share, making it cost him par, while its current market value is around $50 a share, or $2,000 for the forty shares, a loss of approximately $2,000. The nonassenting stockholders, therefore, are about $20 a share better off.

Gossip from Washington is to the effect that senators who have been conferring with the director of the mint with reference to stabilizing the price of silver believe the price will be fixed at $1 an ounce on purchases made by the American government, and probably for the allies.

Buying of the shares of the leading steel companies is attributed largely to purchases by interests familiar with values. United States Steel common, it is argued, has already discounted a cut in the dividend, if one be made. Directors of the Steel corporation are scheduled to meet Jan. 29. A change in the rate has not been considered.

The recent activity in Maxwell Motor second preferred and common stocks has been due to predictions that the directors will shortly resume dividends on the second preferred on a 4 per cent basis. This announcement has been previously discredited. A similar story is in circulation about American Can common.

De Beers Diamond Mines Profit $14,850,000 in Year

London reports big profits in the diamond business controlled by the De Beers Consolidated Mines. The statement of that monopoly for the year ended June 30 shows revenue from diamonds of over $23,100,000, being double the figures of the preceding year. The profit for the year was $14,850,000, compared with $5,150,000 in 1916. The company paid off all arrears in dividends.

NEWS OF THE MINES

The Shattuck and Arizona Copper company has declared a quarterly dividend of 25 cents a share and a capital distribution of 25 cents a share, payable Jan. 19 to stock of record Dec. 31. The last quarterly payment amounted to 50 cents and an extra dividend of 75 cents a share.

Goldfield Consolidated Mines company in November produced 15,900 tons of ore, from which net profits of $15,034 were realized, compared with $19,919 in October.

The Calumet and Hecla Mining company and subsidiaries report for November an output of 12,224,530 pounds of copper.

GOODYEAR PLANS STOCK INCREASE OF 50 MILLIONS

Cleveland, O., Dec. 17.—[Special.]—Stockholders of the Goodyear Tire and Rubber company have been asked to approve an increase of $50,000,000 in the company's capital stock, half of the new stock to be 5 per cent cumulative preferred and half common.

It is the intention of the board to offer for sale at this time only $15,000,000 preferred stock.

On approval of the increase, the company would have total authorized capitalization of $100,000,000. The new preferred is to be offered at par, pro rata to common share holders. Holders of 7 per cent preferred are then to be allowed to subscribe for their prorata of the balance, after which the public will be permitted to subscribe.

The company, according to its president, did a gross business last year of $111,000,000.

Two Motor Concerns Show Nearly 4 Millions Profits

Net sales of the Reo Motor Car company for the year ended Aug. 31 were $24,797,693. The company delivered 25,577 pleasure cars and 4,669 trucks. The net profits were $1,797,925 and dividends paid totaled $1,244,018.

Profits of the Peerless Truck and Motor corporation after all charges are reported to have been $1,992,413, equal to approximately $12 a share annually.

EXPRESS INCOME SHOWS DROP.

A deficit in operating income of $3,496 was reported by leading express companies for August, as compared with an income of $931,438 for August, 1916.

INVESTORS' GUIDE

Answers to inquiries are based upon information which THE TRIBUNE believes reliable, fair, and unprejudiced, but beyond the exercise of care in securing such information THE TRIBUNE assumes no responsibility.

Inquiries must bear the signature and address of writer in order to receive attention. Answers thought to be of public interest will be published. If an answer is not of general interest it will be mailed provided stamp is inclosed. Address letters to Investors' Guide.

General Electric.

H. L.: The General Electric company is doing the largest business in its history and this has required additional working capital. To obtain the capital it has made two note issues totaling $25,000,000 this year and is preparing to issue $10,000,000 of new stock at par early next year. This extensive financing makes the stock much more liable to market fluctuations than in ordinary times. We cannot predict the course of the market. Pullman was reviewed recently. Send stamped envelope for clipping if you wish it.

Keystone Steel and Wire.

X. Y. Z.—The Keystone Steel and Wire company's annual report for 1916 shows $1,558,600 of common stock outstanding, $939,800 of 7 per cent preferred, and $1,500,000 of serial bonds. The bonds were issued on June 1, 1916, and the stock was increased at about the same time from $500,000 common and $500,000 preferred to the figures just given. Part of the increase in common was a 100 per cent stock dividend. The notes and new preferred were issued to finance construction to increase the capacity of the plant. Gross earnings in 1916 were $2,836,422, net after taxes $414,066. This figures out at the rate of about 16 per cent on the present common stock. No later report is available. Industrial securities has been reviewed.

Pennsylvania.

E. M. P.—Pennsylvania is probably the least speculative of any of the railway common stocks. A new situation, however, has developed for the rails, and past earnings are not necessarily a guide to the future. This has been explained at length. Send stamped envelope for clipping if you wish it.

Brief Answers.

W. J. McD.: Receivers of the American Real Estate company have sold some land at a 25 per cent discount from the valuation as given on the books of the company. They have just obtained permission to sue former officers of the company to recover $300,000. What creditors will finally get cannot be predicted at the present time.

J. P.—The Charles United Oil and Gas company reported on Oct. 24 that it had under lease 1,320 acres of land in Oklahoma and Wyoming, some of the land being in proved oil territory. It had done no drilling. Evidently the stock is purely speculative at present. Capitalization of $1,000,000 looks large.

F. L. B.—No information is available about the Amston Motor Car corporation. It has not replied to a request for data.

C. J. W.—The Fidelity Investment association has been reviewed. Send stamped envelope for clipping if you wish it.

C. B. S.—We have no data on Consolidated Oil and Gasoline.

RISK MANAGER TO KANSAS CITY.

L. D. Edson, who has been assistant department manager to the income department of the Employers' Indemnity corporation, with headquarters in the Insurance Exchange building, goes to the home office in Kansas City on Dec. 15, to have charge of the underwriting and claim business in the accident department.

New Issue

$6,350,000

Cities Fuel & Power Company

Two Year 7% Secured Gold Notes

Dated December 1, 1917. Due December 1, 1919.
Authorized, $10,000,000. Outstanding, $10,000,000.

Interest payable June 1st and December 1st without deduction of 2% Normal Federal Income Tax

Callable in whole or in part, on thirty days' notice, at 102½ and interest.

BANKERS TRUST COMPANY, Trustee

Guaranteed as to Principal, Interest and Sinking Fund Payments and as to all of the Covenants of the Trust Indenture by endorsement on each note by

CITIES SERVICE COMPANY

We summarize from a letter of Mr. Henry L. Doherty, President of Cities Service Company, on file at our office, as follows:

SECURITY—These notes are secured by pledge to the Trustee of $16,750,000 par value of bonds and notes, and by the pledge of all the stocks, except qualifying shares, of five subsidiary companies.

INCOME—The company covenants that the collateral will be so maintained that the income from bonds and notes pledged together with the earnings applicable to dividends on stocks pledged will at all times exceed twice the interest charges on notes of this issue outstanding.

SINKING FUND—Minimum Sinking Fund of $125,000 quarterly.

GUARANTOR—Cities Service Company has outstanding in the hands of the public Preferred and Common Stocks having a market value at present quotations of approximately $100,000,000.

Net earnings of Cities Service Company for the twelve months ended October 31, 1917, including undistributed earnings of subsidiary companies applicable to dividends on stocks owned by Cities Service Company, were $18,369,553.48.

PURPOSE OF ISSUE—The oil properties of subsidiary companies of Cities Service Company are now producing over 45,000 barrels of oil per day. The proceeds of this issue will be used in large part in the further development of these oil properties, which work is of importance to the Nation at this time.

LEGALITY—All legal matters in connection with this issue of notes have been approved by Messrs. Roberts, Montgomery & McKeehan, of Philadelphia.

PRICE, 99 AND INTEREST, YIELDING 7½%

Descriptive circular upon request

MONTGOMERY & CO

133 South Fourth Street, Philadelphia — 14 WALL STREET, NEW YORK — Union Bank Building, Pittsburgh

This information and these statistics are not guaranteed, but have been obtained from sources we believe to be accurate.

MARKET A... DEFINIT... ON RAIL...

Prices Drift D... Administra... mains S...

BAROMETER OF ...

RISE IN CO... PRODUCI...

SHIP FIRMS ... BIG U. S. ...

Mercantile Trus... Savings Enla...

Bell Company t... Wages of 17,50...

MARKET AWAITS DEFINITE NEWS ON RAIL STATUS

Prices Drift Downward as Administration Remains Silent.

BAROMETER OF THE MARKET

Average of Closing Prices of Twenty Leading New York Stocks

Monday, Dec. 17	63.36
Saturday, Dec. 15	63.74
Net loss for the day	*.38
Year ago, day of week	93.07
Two years ago	91.39

*American Car and Foundry ex div. 2 per cent, equivalent to loss of 10 cents in average of twenty stocks.

The twenty stocks are Anaconda Copper, American Car and Foundry, American Smelting, American Telephone, Atchison, Baltimore and Ohio, Brooklyn Rapid Transit, Chesapeake and Ohio, Erie, Great Northern preferred, New York Central, Northern Pacific, Pennsylvania, Reading, Southern Pacific, Southern Railway, St. Paul, American Sugar, Union Pacific, and United States Steel.

Total sales of stocks, 460,000 shares.

Total sales of bonds [par value], $4,350,000.

NO NEWS; BAD NEWS?

New York, Dec. 17.—[Special.]—In the absence of definite news as to the attitude of the administration and congress toward the railroads, prices drifted downward today on the stock exchange, although there was a marked absence of professional pressure.

At current levels both railroads and industrials are regarded as very attractive, but there is little disposition to buy the rails until more is known about the proposal to place the roads under government control during the prosecution of the war, or to accumulate industrials until the new price schedules for copper and steel have been agreed upon.

Present Prices May Stick.

The general opinion is that present prices will be continued for four or five months, but prospective buyers of the steel and copper securities want to feel assured on this point before they make their commitments.

Just before the close today the prices of railroad stocks stiffened somewhat on reports from Washington that Secretary McAdoo would be made director of railways.

This would be a very popular appointment in the financial district. The secretary of the treasury has been deeply concerned over the heavy impairment of railroad credits, due to the contraction in net earnings, and has expressed himself very earnestly in favor of an effort by the federal government for the conservation of the enormous investments of the public. Wall street men believe Mr. McAdoo would prove not only a wise financial manager but an efficient executive.

One cause for the weakness today was the liquidation of the loans of Jewett Bros., the stock exchange house which failed last Friday. It is estimated that the value of the collateral behind these bonds was about $1,000,000, a great part of which were sold on the floor today.

Mercantile paper, 5½@5¾; sterling 60 day bills, 471¾; commercial 60 day bills on banks, 471; commercial 60 day bills, 470½; demand, 475¾; cables, 476⅞. Francs, demand, 573⅝; cables, 571½. Guilders, demand, 43¾; cables, 44¼. Lires, demand, 828; cables, 830. Bar silver, 85⅞. Mexican dollars, 67. Rubles, demand, 12¾; cable, 13. Government bonds easy; railroad bonds weak. Time loans, strong; 60 days, 90 days, and six months, 5¼@6 per cent. Call money strong; high, 6 per cent; low, 6 per cent; ruling rate, 6 per cent; closing bid, 5⅞ per cent; offered at 6 per cent; last loan, 6 per cent.

RISE IN COPPER PRODUCING COST

The manager of one of the large copper companies sets forth the increase in the cost of production of copper as follows:

Cost of wages at the present time compared with the average of the year 1916 shows an increase of 35 per cent.

Cost of supplies increased 45 per cent.

Labor efficiency has at the same time had a large diminution as shown by the fact that the average number of tons per man per shift now as compared with 1915, shows a decrease of 35 per cent.

Under these circumstances it is declared the present selling price of copper, 23½ cents, can hardly be more advantageous to the copper companies than would be a price of 15 or 16 cents with pre-war costs.

SHIP FIRMS GET BIG U. S. ORDERS

Pusey-Jones company, the consolidation of the New Jersey Shipbuilding company, Pennsylvania Shipbuilding company, and Pusey-Jones, has received contracts for ship construction amounting to $50,000,000 from the government for steel steam vessels, delivery to be made during 1918 and 1919. The ships will be constructed in the yards of the company at Wilmington, Del., and Gloucester, N. J.

Foundation company, Inc., has received orders from the United States, French, and English governments for forty-five wooden ships, aggregating about $20,000,000. Most of the work is being done on the "cost plus" basis.

Mercantile Trust and Savings Enlarges Home

The Mercantile Trust and Savings Bank of Chicago has enlarged its quarters in the Burlington building, at West Jackson boulevard and South Clinton street. The new home is up to date. The bank was organized about five years ago. Deposits are above $3,000,000. F. H. Rawson, president of the Union Trust company, is president of the institution.

Bell Company to Boost Wages of 17,500 Employes

An increase in wages for employés of the Bell Telephone company and associate companies of Pennsylvania, which is to be more than double the bonuses of 1916, has been announced. The increase will affect 17,500 employés.

ON THE BROAD STREET CURB

NEW YORK, Dec. 17.—[Special.]—The holiday spirit had a good deal to do with a diminished volume of business on the Broad street curb, few stock showing a fair degree of activity, and movements in the majority of issues were narrow and without special importance. A better feeling prevailed in the oil stocks, with Houston Oil, which developed strength on Saturday, again in good demand and advancing from 26⅛ to 30¼. Merritt was traded in at 17 to 17⅜. Elk Basin sold at 6¼ to 5⅞; Oklhoma at 6⅛ to 5⅞; Cosden at 6¼ to 6, and Northwest at 50 to 48 cents. Midwest was again heavy.

Aetna Explosives was steady. United States Steamship, ex-dividend of 15 cents, sold at 5 to 4⅝.

Mining stocks were quiet and without important change.

CURB TRANSACTIONS.

INDUSTRIALS.

	Sales.	High.	Low.	Close
Ætna Expl	3,000	7⅝	7⅛	7⅝
Am Tin & T	1,200	⅝	⅝	⅝
Am Wr Paper	1,200	2	1½	1½
B A Tob com	200	16½	16½	16½
Car L & Pow	1,200	2	2	2
Carwen Steel	110	9	8⅞	8⅞
Chev Mot	2,500	63½	60	63½
Curtiss	500	27	25½	27
Everett Heaney	100	21	21	21
Inter Lube Ch	500	2½	2	2¼
Lake Tor Boat	100	3¼	3	3
Prud Pictures	300	6	5⅞	6
Smith Mot Tr	800	1⅛	1	1⅛
Submarine Boat	1,200	11⅝	11	11
Tri Film	2,000	1	⅞	1
U S Steamship	2,800	5	4⅝	4⅝
United Mot	200	15	14½	14½
Wright Martin	2,500	6⅝	6¼	6⅝

OILS.

	Sales.	High.	Low.	Close
Barnett Oil	2,000	1⅛	1⅛	1⅛
Beth Oil & Gas	500	10	10	10
Boston Wyo	8,000	.16	.14	.16
Cosden Oil	2,000	6¼	6	6¼
Crown	5,400	1	⅞	⅞
Cumb Prod	6,100	1⅞	1⅝	1⅞
Elk Basin	3,200	6⅛	5⅞	6
Elkland Oil	500	⅛	⅛	⅛
Esmeralda	900	⅛	⅛	⅛
Federal Oil	1,500	2⅝	2½	2½
Glenrock	100	7½	7½	7½
Houston Oil	3,000	30¼	26½	30¼
Do pfd	600	63	57	57
Humble Goose	400	4	4	4
Int Pet	300	11⅝	11⅝	11⅝
Kenova Oil	9,100	5-32	⅛	5-32
Lost City	450	¼	¼	¼
Merritt	1,500	17⅜	17	17⅜
Met Pet	1,000	⅝	⅝	⅝
Midwest Oil	5,000	.93	.87	.88
Do pfd	400	1⅛	1⅛	1⅛
Midwest Refg	1,200	95	90	91
N Y Okla	500	½	½	½
Northwest Oil	1,000	.50	.48	.50
Okla Oil	3,000	4½	4	4½
Do pfd	1,000	.14	.14	.14
Okla Prod	2,000	6½	5⅞	5⅞
Omar	3,000	.29	.28	.28
Penn Ky	580	5¼	5	5¼
Redrock	6,000	⅛	⅛	⅛
Sapulpa	100	8¼	8¼	8¼
Sequoyah Oil	1,100	⅜	⅜	⅜
Vict Oil new	300	4	4	4

MINING.

	Sales.	High.	Low.	Close
Alaska Br	1,200	⅛	⅛	⅛
Atlanta	1,500	8⅛	8	8⅛
Big Ledge	15,000	1⅜	1¼	1⅜
Boston & Mont	2,200	43	40	43
Bradshaw	800	1⅝	1⅝	1⅝
Butte Detroit	600	⅛	⅛	⅛
Caledonia	2,500	46	44	45
Cal & Jerome	1,200	1	⅞	1
Canada Copper	200	1⅝	1⅝	1⅝
Cerro Gordo	300	1⅝	1⅛	1⅝
Con Arizona	700	1⅛	1⅛	1⅛
Con Copper	1,500	6½	6⅛	6⅛
Con Homestead	2,300	28	22	23
Copper Valley	200	1		⅞
Cresson Gold	500	3⅛	2	2¼
Denbigh	8,000	2⅛	2⅛	2⅛
Emma Cons	2,200	⅛	⅛	⅛
Fortuna Cons	2,000	40	40	40
Gibson	1,750	2⅛	2⅛	2⅛
Globe Dominion	1,600	⅛	⅛	⅛
Goldfield Cons	1,720	⅜	⅜	⅜
Gt Verde Extn	1,200	87	85	87
Green Monster	5,000	⅛	⅛	⅛
Hecla Mining	200	4⅞	4⅞	4⅞
Intl Mines	4,000	17	14	16
Iron Blossom	500	⅞	⅞	⅞
Jerome Verde	2,000	⅝	⅝	⅝
Jerome Prescott	1,700	3⅛	3	3⅛
Jim Butler	1,500	74	73	73
Jumbo Extension	500	14	14	14
Kerr Lake	657	5¼	4⅞	5
Kewanas	1,200	5	4	5
Louisiana Cons	1,000	⅛	⅛	⅛
Magma	100	37⅝	37⅝	37⅝
Marsh	4,500	5½	5	5
Mason Valley	600	4⅛	4	4⅛
Milford	2,200	1⅛	1	1⅛
Monster Chief	1,000	⅛	⅛	⅛
Mother Lode	3,500	28	27⅛	27⅛
Natl Leasing	5,000	6	6	6
Natl Zinc	1,700	30	30	30
Nevada Ophir	3,000	20	20	20
New Cornelia	250	14⅛	14	14
Nipissing	2,300	8⅛	8⅛	8⅛
Nixon	7,800	1⅜	1⅝	1⅝
Ohio	600	⅛	⅛	⅛
Portland Cons	6,300	34	33	34
Provincial	8,500	46	45	46
Rex Cons	4,000	11⅛	10⅞	10⅞
Rochester Mines	2,500	35	34	34
Silver King	2,200	⅛	⅛	⅛
Stand Sil Lead	600	⅛	⅛	⅛
Stewart	600	⅛	⅛	⅛
Success	3,500	12	11	11½
Tono Belmont	230	3⅛	3⅛	3⅛
Troy Arizona	2,500	16	15	16
United Eastern	100	3⅝	3⅝	3⅝
Unity Gold	400	3⅜	3⅜	3⅜
Utica Mines	1,500	11	10	11
West End Cons	600	68	67	66
White Caps	1,500	⅛	⅛	⅛

BONDS.

	High.	Low.	Close.
$ 5,000 Beth Steel 5% notes	96⅝	96⅝	96⅝
30,000 Canadian Gvt 5s	93⅝	93⅝	93⅝
4,000 Gen Elect rights	1⅛	1⅛	1⅛
15,000 Gen Elect 6% notes 2 yr	98⅝	98⅝	98⅝
1,000 Russian Gvt new 5½s	37	37	37
15,000 do 6½s	47½	47½	47½

CLOSING BID AND ASKED PRICES.

	Bid.	Asked.		Bid.	Asked.
Aetna	7⅛	7½	La Con	½	⅝
Marconi	2½	2⅝	M W Ref	90	92
Butte C&Z	6⅛	7	Mthr Ld	27	29
Big Ledge	1¼	1⅜	Nip	8	8⅛
Chev	60	63	Okla	5⅜	6
Cosden	6	6⅛	Rice Oil	3-32	5-32
Do pfd	3⅛	3⅝	Stn Mot	7½	8⅛
Curtis	25	27	Stw Mng	⅛	⅛
Emma	⅛	⅛	Boat	11	12
Caledonia	44	47	Success	10	13
Cdfld Con	⅛	⅛	Tono Ext	⅛	1
Hul Cop of	35		Trgl Film	⅛	1
Kath ofd	1	1⅛	U M C	14⅛	14⅜
Jr Verde	⅛	⅛	Prf Shrg	⅛	⅛
J Vctr ofd	⅛	⅛	US Lt&Ht	1⅛	1⅛
Kerr Lk	4½	5⅛	Do pfd	1⅛	2½
Magma	37⅝	39	Un Verde	33	36
Mjstc	⅛	⅛	Wids Film	⅝	⅞
MW Oil	88	90	L V Coal	65	70
Do pfd	1	1⅛	Wright	6⅛	6⅝
IntPete	11⅛	12	Red War	⅛	½
S Hrcls	3⅛	3⅝	Air Red	50	65
Mtchl ofd	45		So Gulf	10	13

STANDARD OIL SUBSIDIARIES.

	Sales.	High.	Low.	Close.
Ohio Oil	20	285	283	283
Prairie Oil & Gas	40	390	388	388
S O of N Y	10	240	240	240

CLOSING BID AND ASKED PRICES.

	Bid.	Asked.		Bid.	Asked.
AngAm Ol	17	17½	Prairie Oil	385	395
Atl Ref	790	810	Prairie Pp	235	240
Bru-Scmsr	420	450	Solar Ref	260	280
Bkeye Pp	80	84	So Pipe	180	190
Chbrgh Mf	300	320	S Pn Ol	240	250
Col Oil	10	40	S W Pn Pp	97	102
Cont Oil	420	450	S O of Cal	205	210
Cresc Pp	32	36	Do Ind	570	585
Cmbld Pp	125	135	Do Kans	400	520
Erka Pp	180	200	Do Ky	290	310
Gal Sig Oil	115	125	Do Neb	450	475
Do pfd	128	135	Do N Y	488	493
Ill Pp	175	185	Do N Y	237	242
Ind Pp	80	85	Do Ohio	400	430
Nat Trust	11	13	Sw & Fch	90	100
N Y Trnst	185	195	U T Line	78	82
No Pipe	90	100	Vac Oil	315	325
Ohio Oil	280	285	Wash Oil	35	35
Pierce Oil	8½	9¼			

In Foreign Stock Markets.

LONDON, Dec. 17.—Money was in fair supply today and discounts were quiet. The tone of the stock market was good. With the holidays in view, dealings in the speculative sections showed a shrinkage. Investment stocks were dull, but the tax free war loan was a good feature. A few of the oil, shipping and bank shares were given the attention of investors at steady prices. Money, 4 per cent; discount rates, short bills, 4⅛ per cent; three months' bills, 4⅝ per cent.

PARIS, Dec. 17.—Trading was quiet on the bourse today. Rentes, 58f 50c ex-coupon. Exchange on London, 27f 25½c. Five per cent loan, 88f 10c.

GROSS RAIL EARNINGS INCREASE.

Gross earnings of United States railroads making weekly returns to Dun & Co. that have reported for November as a whole show a total of $42,746,500, an increase of 10.8 per cent when compared with the same month a year ago.

NEW YORK STOCK TRANSACTIONS

Bid.	Asked.	Description—	Sales.	High.	Low.	Close.	Net chgs.
9⅝	10	Adv Rumely	200	9⅝	9⅝	9⅝	....
20	22	Do pfd	100	20½	20½	20½	....
2	2⅛	Alaska Gold	1,400	2	2	2	....
1½	2	Alaska Juneau	300	2	1⅞	1⅞—	....
15½	16	Allis-Chalmers Mfg	1,000	15⅝	15	15¼—	¼
65	68½	Do pfd	100	65	65	65 —	⅞
34	34½	American Can	15,200	35⅝	33½	34 +	⅛
88	90	Do pfd	200	90	89⅞	89⅞+	⅞
62	62½	*Am Car & Foundry	1,300	61½	60½	61 —	2½
22	22¾	Am Cotton Oil	1,400	22¾	21⅞	22¼—	¾
78½	87	Am Express	100	79¼	79¼	79¼	....
10⅞	11¼	Am Hide & Leather	300	11⅛	11	11	....
46	47	Do pfd	200	45⅝	45½	45⅝—	⅛
9	10	Am Ice Securities	200	9½	9½	9½	....
38	39	Do pfd	400	38	35	38	....
52½	52⅞	Am Int Corp	1,000	55⅞	51	51 —	1½
23¾	24	Am Linseed Oil	1,200	24⅝	23⅞	23⅞—	⅛
68	67½	Do pfd	100	69	69	69 +	½
48	48¼	Am Locomotive	3,000	48	47¼	48 —	1⅜
8½	9½	Am Malt	700	9⅝	9	9 —	⅛
50	52	Do pfd	200	50½	50	50	....
68½	69	Am Smelting	3,500	69⅞	68	69 —	⅛
99⅝	100¾	Do pfd	100	100¼	100¼	100¼+	¼
90½	91½	Do pfd A	200	90½	90½	90½	....
51	52¼	Am Steel Foundries	400	52⅞	52	52	....
92½	94	Am Sugar	100	92¾	92¾	92¾	....
105½	108	Do pfd	100	106	106	106	....
54	55	Am Sumatra Tob	300	54⅞	54¼	54¼—	⅝
97⅞	98	Am Tel & Tel	11,500	100	96½	98 —	2¼
129	130	Am Tobacco	3,300	134	127¾	130 —	4
84	92	Do pfd	100	89	89	89	....
38½	41	Am Woolen	300	39¼	39	39¼	....
20	21	Am W Paper pfd	100	20	20	20 —	1
48	43½	Am Zinc pfd	200	41⅞	41	41	....
54½	55	Anaconda	4,200	55⅛	54	54⅜—	⅛
⅛	1	Assets Realization	300	⅝	⅝	⅝	....
78½	80	Atchison	2,500	80½	78	79⅞—	⅛
77	79	Do pfd	200	78⅛	78	78 —	1¼
92¼	93	Atlantic, G & W I	1,600	94	91⅝	92¼—	1½
57½	59½	Do pfd	600	60	60	60	....
52	52½	Baldwin Locomotive	2,200	53	51	52⅛—	⅛
46	46½	Baltimore & Ohio	1,800	46¾	45⅞	46⅛—	¼
52	53	Do pfd	100	52½	52½	52½	....
⅛	⅜	Batopilas	2,300	1	⅞	⅞	....
68¼	69	Bethlehem Steel	200	68¼	67½	68⅛+	⅛
68¼	68½	Do B	29,500	69	67⅛	68⅛+	⅝
94⅛	94½	Do pfd rects	1,100	94⅛	93⅝	94⅛+	⅝
36½	38	Brooklyn Rap Tran	300	37½	37	37	....
107	108	Burns Bros	300	107½	107	107 —	¼
13⅝	14¼	Butte & Superior	800	14⅜	14¼	14¼—	¼
10	11½	Butterick	100	10	10	10	....
10¼	11	California Petrol	200	10⅛	10⅛	10⅛—	¼
32	33	Do pfd	100	32¼	32¼	32¼	....
128¼	128⅝	Canadian Pacific	5,900	129	127⅝	128⅝—	¼
26½	30	Central Foundry	200	26½	26½	26½	....
38	40	Do pfd	200	40	38	38	....
59	59⅜	Central Leather	1,800	60⅛	58⅞	59¼—	⅛
96	100	Do pfd	200	99	98	98	....
26½	27	Cerro de Pasco	400	27	26½	26½—	⅝
59	60	Chandler Motor	400	59	57½	57½	....
43½	43¾	Chesapeake & Ohio	1,400	44	42¼	43¾	....
6	6½	Chicago Grt Western	200	6⅛	6⅛	6⅛	....
18¼	18¾	Do pfd	400	18	18	18	....
38½	39⅝	C, M & St Paul	8,600	39⅝	37⅞	39½+	1⅝
68	69	Do pfd	200	68½	67	68½	....
86	87	Chicago & N W	700	87	86	86⅞—	⅛
17	17½	C, R I & P ctfs	1,700	17½	16⅞	17 —	1
46	46½	C, R I & P pfd A	700	47½	45⅝	45⅝	....
36½	38	Do pfd B w i	300	37½	36⅝	36⅝—	⅝
13⅜	14	Chile Copper	3,100	13⅞	13⅝	13⅝+	⅛
37⅝	38	Chino	400	38	37⅞	37⅞—	⅛
18½	20	Colo & Southern	100	18½	18½	18½	....
30½	31¼	Colo Fuel	200	32¼	30⅞	30⅞—	1¼
28⅝	29	Columbia Gas & E	100	28½	28⅝	28⅝—	¼
78⅛	79	Con Gas	2,100	79	76⅛	79 +	½
88	94	Con Gas of Balt	200	90⅛	90	90	....
28⅝	28¾	Corn Products	5,900	29¼	27⅝	28⅝+	⅛
46½	46⅝	Crucible Steel	4,700	47⅝	45⅝	46⅝—	⅛
83	85	Do pfd	100	85	85	85	....
26¼	26⅝	Cuban Cane Sugar	1,200	27	26	26¼—	⅛
75	76	Do pfd	400	75	74½	75	....
150	175	D L & W	300	170	170	170	....
93	95	Delaware & Hudson	800	94	92½	93¾—	¼
29¼	29½	Distillers Securities	2,700	30⅛	28⅝	29⅛—	⅛
6⅝	7⅛	Dome Mining	600	6⅞	6⅝	6⅞—	⅛
2	3	Duluth S S & A	100	2	2	2	....
13⅞	14¼	Erie	1,400	14⅛	14	14 +	⅛
19⅝	20	Do 1st pfd	700	20⅛	19⅝	19⅝—	⅛
8	11	Federal M & S	100	8⅛	8⅛	8⅛	....
27⅛	30	Do pfd	300	28	28	28	....
120⅛	120⅝	General Electric	5,100	120⅞	118¼	120⅛+	⅛
85⅛	85⅝	General Mot new	14,000	86	82	85⅛+	⅛
66	70	Granby	100	66	66	66	....
23⅝	23¾	Great Northern Ore	4,100	24¼	22⅞	23¾—	⅛
85	85⅛	Great Northern pfd	2,600	85	83	85 +	⅛
34	36½	Greene Cananea	600	36	35⅝	35⅝	....
29½	30¼	Haskell & Barker	300	29¾	29⅜	29⅜+	⅛
86	89	Illinois Central	700	88	87	87	....
38½	39⅛	Inspiration Copper	2,700	39¼	38	38⅛—	1⅛
8½	10⅛	Int Agricultural Cor	100	9½	9½	9½	....
108	105	Int Harv of N J	100	103¼	103¼	103¼	....
51	56	Int Harvester Corp	100	51½	51½	51½	....
17⅝	18	Int Mercantile Mar	2,500	18⅝	17⅛	18 —	⅛
75⅝	75⅞	Do pfd	13,400	77½	74⅝	75⅛—	1¼
6	6⅛	Int-Met Consol	600	6⅝	6⅛	6⅛+	⅛
40½	42	Do pfd	600	41	39⅝	40⅝	....
24½	25	International Paper	200	25¼	25	25⅛+	1¼
52½	54½	Do pfd ctf stpd	100	53	53	53	....
25⅝	25⅞	International Nickel	1,100	25¾	25⅛	25⅝+	1
15½	16¼	Kan City Southern	300	16¼	16¼	16⅛	....
45¼	46½	Do pfd	100	45⅝	45⅝	45⅛—	1
28⅝	29	Kennecott Copper	5,400	29⅛	28⅝	28⅝—	⅛
72⅝	72¾	Lackawanna Steel	1,900	72⅝	71⅛	72⅛+	⅛
8½	9½	Lake Erie & West	100	9	9	9	....
17	18	Do pfd	100	17	17	17	....
12	13	Lee Rubber & Tire	300	12½	12	12	....
51¼	52	Lehigh Valley	1,000	51⅝	51⅜	51⅝	....
15	16	Loose-Wiles	200	16	16	16	....
106⅞	108	Louis & Nash	400	108	107¾	107¾—	¾
22¼	24½	Maxwell Motors	1,300	22⅞	21⅛	22⅞	....
20¼	20½	Do 2d pfd	300	20¼	19⅝	19⅝	....
43½	48	May Dept Stores	100	44½	44½	44½	....
66½	67½	Mexican Petroleum	1,900	69½	67	68⅛—	⅛
25½	26	Miami Copper	1,200	26	25⅝	26 —	¼
40⅛	41	Midvale Steel	3,100	41½	40⅛	40⅛—	¼
3⅝	4	M K & T	300	4	3⅞	4 +	⅛
23	23¼	Missouri Pacific	3,300	23	21⅞	23 +	1
58⅝	61	Montana Power	100	60	60	60	....
94	100	Do pfd	100	96	96	96	....
25	27	National Acme	100	26½	26½	26½	....
87¼	87½	National Biscuit	1,600	90	85¼	87	....
100	105	Do pfd	200	104	104	104	....
21⅛	22	National Cond & C	400	22⅛	21⅜	21⅜—	⅛
32⅞	33⅛	National Enamel	400	33⅞	32⅜	33⅞+	⅛
39	40	National Lead	400	40⅛	39⅞	39⅞—	⅜
16⅛	16⅝	Nevada Copper	800	16⅝	16⅛	16⅛—	⅛
101	105	N Y Air Brake	300	103	103	103 +	2
66¼	67	N Y Central	2,400	66⅞	65⅛	66⅛—	1
14	15½	N Y C & St L	100	14⅛	14⅛	14⅛	....
27½	28	N Y N H & H	1,100	29	27⅞	28 —	1
18	19⅛	N Y O & W	200	18⅛	18	18	....
95½	96½	Norfolk & Western	1,400	96½	94⅛	96 —	2
78	79⅞	Northern Pacific	3,100	80⅝	76⅞	79⅞—	1
60	66	Nova Scotia Steel	100	60	60	60	....
33⅞	34	Ohio Cities Gas	1,100	34	33⅛	34	....
5⅛	5½	Ontario Silver	3,700	5½	4½	5½	....
51½	56	Owens Bottle Mfg	200	52	51½	51½	....
25	25½	Pacific Mail	100	25	25	25	....
16	18	Pacific Tel & T	100	17	17	17	....
152	180	P Lorillard	100	152½	152½	152½	....
43¼	43⅝	Pennsylvania Ry	11,000	44⅛	43	43⅝—	⅛
4	6	Peoria & Eastern	100	5	5	5 —	3⅝
12	13	Pere Marquette	500	13¼	12⅝	12⅝	....
24¼	26	Philadelphia Co	300	25	25	25 —	¼
38⅛	38⅝	Pittsburg Coal	1,500	40	38	38⅛—	2¼
75	79	Do pfd	100	76⅝	76⅝	76⅝	....
20¼	20⅞	Pittsburgh & W Va	100	20	20	20	....
49	50	Pressed Steel Car	200	50	50	50 —	½
107	108½	Pullman	500	109	107	107 —	2
38	39½	Ry Steel Springs	200	39⅛	39⅛	39⅛	....
20⅛	20⅝	Ray Consolidated	1,900	20⅞	20⅛	20⅛—	¼
67½	68	Reading	15,700	68⅝	66⅛	67⅞+	⅛
71½	72	Repub Iron & Steel	3,800	72⅛	70⅞	72⅛+	⅝
66½	67⅞	Royal Dutch	100	67	67	67 +	½
17⅛	18⅝	Seab'd Air Line pfd	300	18	17⅝	17⅝	....
124¼	126¼	Sears-Roebuck	1,000	126	124¼	124¼—	2¾
15¼	17	Shattuck & Arizona	600	16⅛	15⅝	15⅝	....
26¼	27¼	Sinclair Oil	800	26⅞	26¼	26⅞—	⅛
78⅝	79⅛	Southern Pacific	4,000	79⅛	77⅝	79⅛+	⅛
22⅝	22⅞	Southern Railway	3,000	23	22⅛	22⅞—	⅛
53	57	Do pfd	400	55½	55	55 —	2½
12½	13	St L & S F	900	12½	12	12½—	½
42½	43	Studebaker	10,900	43	41⅞	43 +	1
35⅛	38⅝	Stutz Motors	300	35⅝	35⅝	35⅝	....
32½	33	Superior Steel	900	32½	32	32	....
12	12½	Tenn Copper	900	11⅞	11⅞	11⅞	....
123	124	Texas Oil	7,000	124⅜	119¼	123	....
14	16	Texas & Pacific	300	14¼	14¼	14¼—	¼
15½	16⅛	Third Avenue	400	15⅞	15⅞	15⅞	....
165	175	Tidewater Oil	100	165	165	165	....
43⅛	44	Tobacco Products	1,200	44	43⅛	43⅛—	½
83	89	Do pfd	200	87	86	86	....
58½	69	Twin City	100	62	62	62	....
105⅛	106	Union Pacific	7,700	106⅝	104⅛	106 —	½
85¼	84	United Cigar Stores	1,000	84	83	83 —	½
110	113	United Fruit	300	113¼	112	112 —	1
4½	5	United Railway Inv	200	5	5	5 —	¼
105⅛	106½	U S Alcohol	1,200	106½	104½	106	....
89	92	Do pfd	100	89⅝	89⅝	89⅝	....
10	12	U S Realty	200	11½	11	11	....
47½	48½	U S Rubber	600	48½	47½	47½—	½
91	95	Do 1st pfd	400	93	92½	92½	....
41½	42½	U S Smelting	200	42	41⅞	41⅞—	⅛
81⅛	81⅛	U S Steel	117,500	82⅝	80⅛	81⅞—	½
104	104⅛	Do pfd	1,400	105⅛	103⅞	104 —	1⅛
60	63	United Wood Dye	100	61	61	61	....
71	71⅛	Utah Copper	9,600	72⅛	70⅛	71⅛—	1
30	33	Va Chemical	100	31½	31½	31½	....
98	102	Do pfd	100	98⅛	98⅛	98⅛	....
7⅛	7¾	Wabash	100	7⅛	7⅛	7⅛	....
37½	38	Do pfd A	1,000	38	37½	38	....
12½	14	Western Maryland	500	12⅝	12½	12½—	½
25	27½	Do pfd	300	26½	26⅛	26⅛	....
78⅛	79	Western Union	1,300	80	78	78⅛—	2½
34½	34½	Westinghouse Elec	5,300	35⅛	33⅝	34½—	⅞
8⅛	9	Wheeling & L Erie	2,600	8⅝	7⅛	8⅛	....
18¼	19	Do pfd	400	18⅞	18¼	18⅞	....
34	35½	White Motors	500	35	35	35	....
17⅛	17⅝	Willys-Overland	8,800	18	17	17⅝—	⅛
43½	45	Wilson & Co	300	44⅛	44	44⅛	....
101	105	Woolworth	100	101¼	101¼	101¼	....
33⅛	35	Worthington Pump	100	34	34	34	....

*Ex dividend.

GOVERNMENT BONDS.

	Bid.	Asked.
United States 2s registered	96½	97½
United States 2s coupon	96½	......
United States 3s registered	99	99⅝
United States 3s coupon	99	99⅝
United States 4s registered	104	105¼
United States 4s coupon	104	105¼
United States Panama 2s 1938	99	......

CLOSING NEW YORK BID AND ASKED

Stocks Not Traded In Yesterday.

	Bid.	Asked.		Bid.	Asked.
Ad Exp	71	80	May Dept Stores pf	100	102
Am Ag Ch	74	77	Mex P pf	85	92
Do pfd	80	90	MStP&SS M	70	80
Am Beet S pfd	78½	92	Do pfd	101	115
Am Br Sh	75	97	MK&T pf	7	8
Do pfd	145	179	Mo Pac pf	38	38⅝
Am C & Fy pfd	99¼	102	Nash & C	100	120
Am Cot Oil pfd	70	83	Nat C & S	55	60
Am Lo pf	90	94	Do pfd	90¼	100
Am Smelt pfd B	....	90	Nat Enam pfd	92	100
Am Snuff	80	94	N Lead pf	98¼	108
Do pfd	85	95	N Rys Mex 1st pfd	..	21
Am-Su Tob pfd	80	85	Do 2d pf	5	7
Am W pf	87	90	N Or Tex & Mex	16½	19
Asso Oil	....	56	N Y Dock	13	15
At C Line	83½	84	NYC&StL 1st pfd	66	75
Bal Lo pf	90	98	Do 2d pf	40	46
Bar Co pf	98	102	Nor Sou	20	24
Brk Un G	80	100	N & W pf	67½	68
Brown Sh	61	65	No Amer	43⅝	45
Do pfd	88	100	Owens Bot Mfg pfd	108	..
Brunswick	5	6	Pac Mail pfd	90	107
Burns Bros pfd	105	.....	Pac T & T pfd	..	96
Cal Pack	32	34½	Pac Coast	42	47½
C & A	6	10	P Lorillard pfd	85	105
Do pfd	10	20	Peo & Eas	4	6
C St P M & Omaha	60	80	Peo Gas	35½	36
Do pfd	100	130	P-Arrow	25	30
C & N W pfd	120	140	Do pfd	85	90
CCC&StL	10	26	Pitts Stl pfd	85	94
Do pfd	60	76	PCC&StL	55	60
Cluett-P	41	53	P & W Va pfd	55	58½
Do pfd	90	100	Pond Crk	17	20
Colo & So 1st pfd	45	50	P S Car pf	92	100
Do 2d pf	40	51	Pub Svc of N J	101	109
Com-Tab R Co	24	30	Ry S Spg pfd	90	98
Con Can	70	80	Erie 1st pf	32½	36
Do pfd	87	110	Do 2d pf	34⅝	35
Con Insur	38	42	Sax Mot	5⅛	7
Corn Prod pfd	89½	91	Sav Arms	53	55
Cub Am S	130	145	Seab A L	8	9
Do pfd	90	100	Sears-R pf	116	125½
Deere pfd	94	95⅝	Sl-Sheff	34	36
D & R G	5	7½	Do pfd	78	95
Do pfd	10½	12	S Porto R Sugar	110	160
Det Edi	104	107½	Do pfd	100	108
Det Un	88	98	StL&SF pf	25¼	27⅜
D S S & A pfd	5	8½	StL S W	21	25½
Elec S B	43	47	Do pfd	30	44
Elk Fuel	20	24	Std Millg	77	83
Erie 2d pf	15⅛	16½	Do pfd	79½	83
Gas Will	30⅝	31	Stude pfd	75	96
G W Helme Co	....	200	Sup Steel 1st pfd	96	98½
Gen Chem	149½	170	TStL&W	2	10
Do pfd	98	104	Do pfd	6	16
Gen Mot pfd	73¾	74	Tr & Will	36½	39
Goodrich	33⅝	34½	Tw Cit pf	93¼	123⅝
Do pfd	94	97	Und Type	80	90
Gulf S St	80	85	Do pfd	110½	113⅝
Do 1st pf	....	102	Un B & P	8	10⅛
Do 2d pf	75	160	Do new	59	62
Homestake	90	99½	Un Pac pf	70	71½
Int Ag Cor pfd	32½	33¾	Un All Stl	35	36
Int Har N J pfd	105	118	Un Cig Sto pfd	99	108
Int Har C pfd	91	96	Un Drug	67	75
Int Pap pf	75	95	Do 1st pf	48	40
Int N pf	90	95	Do 2d pf	73	78
Iowa Cent	2	4	Un Papbd	13	16
Jewel Tea	33	38	Un Ry Inv pfd	12½	13
Do pfd	85	95	U S C I P	10	11
J I Case pfd	75	80	Do pfd	43⅝	45
J Kayser	90	98½	U S Exp	15	18
Do pfd	100	110	U S Smelt pfd	43⅝	45
K C Ft S & M pfd	....	68	Utah Sec	10	12
Kelly-Sping	37½	40½	Va C & C	48	50
Do pfd	70	80	Va B & P	..	48
Kings Co E	90	102	Vulc Det	5	10
Lacld Gas	75	85	Wab pf B	18⅝	19
Ligg & M	150	160	W Fargo	71	75
Do pfd	98	99⅝	Westghse El 1st pf	52	63
L-Wiles 1st pfd	80	87	W-Over pf	71⅝	71½
Do 2d pf	50	64	Wilson&Co pfd	90	98
Mack Co	70	75	Wis Cent	33	35
Do pfd	58	60	Woolworth pfd	110	115
Man Elev	92	95	Worth Pmp pfd A	85	95
Man Shirt	56	64	Do pf B	56	58½
Max Motor 1st pfd	50	52½			

BELT LINE SHOWS GROWTH.

The Belt railway of Chicago reports an increase of $651,873 in gross for the first ten months of this year. The figures are: Gross, $3,235,286; net after taxes, $800,450; increase, $45,905; October gross was $329,001, an increase of $28,268; net after taxes was $73,909, a decrease of $36,860.

NEW YORK BOND TRANSACTIONS

No. thou.	High.	Low.	Close.
1092 U S Lib 3½s	98.50	98.46	98.50
83 do 4s	97.46	97.20	97.20
1581 do 2d 4s	97.16	97.00	97.04
16 Amn Fgn Sec 5s	92	91⅝	92
180 Anglo French 5s	84⅛	83⅝	83⅝
13 City Bordeaux 6s	75⅛	75⅛	75⅛
7 City Lyons 6s	75⅛	75⅛	75⅛
27 City Marseilles 6s	75⅛	75⅛	75⅛
32 City Paris 6s	74⅛	74	74
1 Dom Canada 5s 1921	92	92	92
1 do of 1926	89⅛	89⅛	89⅛
47 French 5½s 1919	94⅛	93⅝	93⅝
8 Jap 2d 4½s Ger stpd	75	75	75
76 U K G B 5s	96⅛	95⅝	95⅝
33 do 5½s 1918	99⅛	99⅜	99⅛
111 do of 1919	94	93⅝	94
29 do new	96	95⅝	95⅝
91 do of 1921	88⅛	87⅝	87⅝
2 N Y City 4½s of 1963	96	96	96
8 Alaska gold 6s ser A	26	22	22
7 do B	26	24	24
13 Am Smelt 5s	85⅛	85	85
12 Am T & T col 5s	89⅛	89	89⅛
3 Armour 4½s	82⅛	82⅛	82⅛
4 Atch gen 4s	80⅛	80⅛	80⅛
6 A C L 1st 4s	80	80	80
4 Baldwin 5s	99	99	99
2 B & O fdg 5s	79⅛	79	79⅛
11 do cv 4½s	71⅛	71⅛	71⅛
1 do gold 4s	75	75	75
36 Beth Steel fdg 5s	87	87	87
4 B R T 5% notes	92½	92¼	92¼
2 Cent Lea 5s	91½	91	91
4 Cent Pac 4s	78⅛	78⅛	78⅛
2 Cent R R N J 5s reg	100	100	100
19 Cerro De Pasco 6s	101½	101¼	101¼
46 C & O cv 5s	72½	72¼	72⅛
3 C & Alton 3½s	36	36	36
4 C B & Q jt 4s	92⅛	92¼	92¼
16 C G W 4s	54½	54	54
5 C M & St P gen cv 5s	71½	71½	71½
1 do cv 4½s	66⅛	66⅛	66⅛
24 do fdg 4½s	64⅛	63	63
1 C & N W gen 4s	80½	80½	80½
10 Chgo Ry 5s	82	82	82
27 C R I & P fdg 4s	60	59⅝	59⅝
19 Chile 7s	99	99	99
1 Colo Ind 5s	74	74	74
6 Corn Prod 5s 1934	96⅛	96⅝	96⅝
77 Con Gas cv 6s	99	98⅝	99
4 Cumberland Tel 5s	90	90	90
1 D & H cv 5s	89½	89½	89½
5 do fdg 4s	85½	85⅛	85⅛
7 Erie cv Bs	39	39	39
4 do Ds	42⅛	42⅛	42⅛
10 Green Bay Bs	7½	7½	7½
8 Hudson & Man adj 5s	13⅛	12⅝	13⅛
1 Ill Cent 3½s	78⅛	78⅛	78⅛
3 Int Met 4½s	52	52	52
39 Int R Trans fdg 5s	77	77	77
5 Int M Marine 6s	88⅛	88⅛	88⅛
1 Iowa Cent 5s	79	79	79
1 K C Sou 5s	76⅛	76⅛	76⅛
2 L S & M S 4s 1928	82	82	82
2 Liggett & M 7s	110⅛	110⅛	110⅛
2 Midvale 5s	82⅛	82⅛	82⅛
2 M K & T 4½s	25	25	25
3 do Tex 5s	56⅛	56⅛	56⅛
41 Mo Pac 4s	53⅛	53	53⅛
4 Mont Power 5s	87	87	87
21 N O & T & M 5s	35	35	35
8 N Y Air Brake 6s	99⅝	99⅝	99⅝
34 N Y Cent 6s	88⅛	87⅛	88
5 do fdg 3½s	70⅛	70½	70½
5 N Y C & St L 4s	82	82	82
2 N Y Rys adj 5s	18	18	18
3 N Y Tel 4½s	86	85⅝	86
5 Norf & Western 4s	83⅛	83⅛	83⅛
27 Nor Pac 4s	82⅛	81⅛	81⅛
5 O S Line 1st 6s	103	103	103
4 Pac of Mo 1st 4s	78	78	78
8 Pac Tel 5s	90⅛	90½	90⅛
17 Penna gen 4½s	89	88⅛	88⅛
8 Pere Marq 5s	78⅛	78	78
4 Ry Spgs i o 5s	97⅝	97⅝	97⅝
7 Reading gen 4s	81½	81	81
5 do J C 4s	80	80	80
5 Rep I & Stl 5s	93⅛	93⅛	93⅛
6 St L & S F 4s	54½	54	54
1 do adj 6s	56⅞	56⅞	56⅞
8 do inc 6s	40⅞	40⅞	40⅞
3 S A & A P 4s	60⅞	60⅞	60⅞
21 S A L adj 5s	47⅛	47⅛	47⅛
2 Sinclair 7s warrants	84⅛	84⅛	84⅛
18 So Pac cv 5s	87	86⅝	86⅝
7 do cv 4s	73	73	73
6 So Ry 5s	90⅛	90⅛	90⅛
19 do 4s	57⅛	57	57
2 Tenn Cop 6s	87½	87½	87½
29 Texas Company 6s	96	95⅝	96
1 Tex & Pac 5s	80	80	80
2 Third Ave adj 5s	32¼	32¼	32¼
3 Union Pac cv 4s	81⅝	81½	81½
1 U S Rubber 6s	100⅛	100⅛	100⅛
30 do 5s	74⅛	74⅛	74⅛
5 U S Smelt 6s	94⅞	94⅞	94⅞
28 U S Steel 5s	96	95⅝	96
1 Wabash 2d 5s	81	81	81
1 do Term 4s	76	76	76
6 Western Elec 5s	96½	95½	95½
6 Western Elec 5s	96½	95½	95½

U. S. TREASURY STATEMENT.

Washington, D. C., Dec. 17.—The following is a statement of the condition of the United States treasury on Dec. 15:

Income to date this year	$7,315,340,461
Income to date last year	356,339,555
Increase	$6,959,000,906
Income over outgo this year	250,065,707
Outgo over income last year	119,842,671
Balance general fund	1,387,585,385
Balance previous day	1,485,948,451
Decrease	$ 98,363,066

DIVIDENDS DECLARED.

Stock, rate, etc.	Payable.	Of record.
Mine Hill & S H R R 2½ s a	Jan 15	Dec 21
Superior Steel $1.50 com q	Feb 1	Jan 15
Detroit Edison 2 q	Jan 10	Dec 31
Can Crocker Wheeler 1¾ q 3 ex com	Dec 31	Dec 21
Do 1¾ q pfd	Dec 31	Dec 21
Utah Idaho Sugar 3 Dec	Jan 1	Dec 18
Transue & Williams $1.25 q	Jan 10	Dec 28
St L R M P 1 q com	Jan 10	Dec 31
Reading Trac 1½ s a	Jan 1	Dec 20
German Ex. Bank of N Y 10 s a	Jan 2	Dec 22
Duluth Edison El 1½ q pfd	Jan 2	Dec 21
Det Hill & S W R R 2 s a	Jan 1	Dec 20
Dayton Pow & L 1½ q pfd	Jan 2	Dec 20
Gold & Stock Tel 1½ q	Jan 1	Dec 31
Apsley Rubber 3½ s a pfd	Jan 1	Dec 31
National Casket 1¼ q	Dec 31	Dec 20
Shat & Ariz Cop 25c q 25c cap dis	Jan 19	Dec 31
Phila & West R R 1¼ q pfd	Jan 15	Dec 31
Cent C C of Phila $1.50 q com $1.25 q pfd	Jan 15	Dec 31
Hupp Motor 1¾ q pfd	Jan 1	Dec 20
Central Aguirre $ 2½ q	Jan 2	Dec 20
Dom Steel 1½ q pfd	Feb 1	Jan 15
Dom Canners 1¾ pfd	Jan 2	Dec 22
Distillers Securities ½ q	Jan 18	Jan 2
Chicago City Rys 2 q ¾ ex	Dec 29	Dec 24
Chgo City & C Rys Col Tr $1.50 s a	Jan 1	Dec 22

EXPECT RECORD CUBAN SUGAR CROP.

Estimates now are that the Cuban sugar crop in the current crop year will exceed earlier estimates and be 20 per cent larger than any previous year. A Cuban sugar authority places the new crop at 3,750,000 tons, which compares with about 3,050,000 tons for the previous year.

NAME DIVIDEND FOR CONNECTING RAIL PREFERRED

Trustees Pay $50,000 of Debt, Retire Bonds to $250,000.

The trustees of the Chicago City and Connecting railways yesterday declared a semi-annual dividend of 1½ per cent on the preferred stock, making a total of 3 per cent for the twelve month period.

The trustees also retired $250,000 of the company's bonds and paid off an additional $50,000 of floating debt leaving in addition something for surplus account.

The preferred stock sold at 15, there being one transaction on yesterday's market. There has been considerable doubt in La Salle street as to the probable action of the trustees. It is understood President Busby of the company believes the 3 per cent rate can be easily maintained during the period at least of the life of the contract with the men which covers three years. Other costs of operation have been figured in on the basis of the present level of prices.

The directors of the Chicago City Railway company yesterday declared the regular 2 per cent quarterly dividend and an extra ¾ of 1 per cent, payable Dec. 29. Connecting Railways owns virtually all of the stock of the City Railways company.

Surface Lines Earnings Increase.

Earnings of the Chicago Surface lines will as a whole show an increase of around 3 per cent for the year. It is assumed that a corresponding gain will be shown in 1918. A year ago Connecting Railways preferred sold around 40. Then there was considerable discussion of merger plans. These have not been abandoned but not much is being done.

Chicago stocks generally were irregular and lower. Sears-Roebuck common fell away 2 points on moderately active trading. Commonwealth Edison was fractionally lower. Swift & Co. shares were under some pressure and closed at 118, a loss of 1 point. Peoples Gas sold at 36.

Pneumatic Tool was moderately active and after selling off ½ recovered to 40. The activity in this issue is not well understood in the street. There seem to be buyers for most offerings at 40. Union Carbide developed a see-saw market and closed fractionally lower than Saturday.

Money and Exchange.

Money rates in Chicago firm at 5½@6 per cent; on collateral commercial paper, 5½@6 per cent; 5½@6 per cent over the counter; New York exchange, no market; Chicago bank clearings, $99,600,858.

CHICAGO STOCK TRANSACTIONS

	Sales.	High.	Low.	Close.	Net chge.
Booth Fish	205	19	18	18	....
C C & C Rys pfd	20	15	15	15	....
Chi Pneu Tool	260	40	39½	40	....
C Rys series 2	10	9½	9½	9½	....
Do series 4	80	1	½	½—	½
Com Edison	511	102	101½	101½—	⅝
Hart S & M	10	47	47	47	....
Lindsay Light	800	22½	22	22½	....
M Ward pfd	25	107	107	107	....
Peoples Gas	40	36	36	36 +	¼
Quaker Oats	43	250	250	250	....
Do pfd	43	95	94½	95	....
Sears-Roebuck	466	127	124	125 —	2
Stewart-W	12	44	43	44 +	1
Swift & Co	265	119½	118	118 —	1
Union Carbide	1,630	46⅛	44½	45½—	¼
U Paper B	100	15	15	15	....
Wilson	15	43	43	43 —	2
Do pfd	45	94¼	94	94	....

BONDS.

Sales.	High.	Low.	Close.	Net chge.
$ 1,000 C C Ry 1st 5s	85⅝	85⅝	85⅝	....
2,000 CR ad inc 4s	27	27	27	....
15,000 Chi Tel 5s	96¼	96¼	96¼	....
4,000 C Ed 1st 5s	92	92	92	....
1,000 M El 1st 4½s	49	49	49	....
2,600 U S Lib 3½s	98.40	98.24	98.25	....
13,000 do 4s	97.20	97.00	97.00	....

CLOSING BID AND ASKED PRICES.

	Bid.	Asked.		Bid.	Asked.
Am Ship	88	89	Lind Lt	22⅝	23
Do pfd	......	88	Do pfd	10	11
B Fish	18	19	Ward pfd	106	107
Do pfd	......	81½	N Carb pfd	......	114
Cudahy	109	110	Pac Gas	30	35
C Edison	101	101½	Peo Gas	35½	36
C C & C Ry	1⅛	2	Pub Serv	72½	74
Do pfd	14	15	Do pfd	......	90
Chi T & T	168	170	Q Oats	250	255
Ch P Tool	39½	40	Do pfd	95	96
C Rys 1	......	50	Swift & Co	118⅛	119
Do 2	9	10	Sears-R	125	126
Do 3	1½	1⅝	Do pfd	115	125
Do 4	½	1	Stewart-W	43¼	44¼
D Match	95	98	Un C & C	45¼	45½
Hartman	36	38	U Pap B	13	15
H S & M	45	48	Do pfd	60	65
Do pfd	105	106	Wilson	43	45
Ill Brick	......	55	Do pfd	94	95

COMMERCIAL FAILURES DECREASE.

Commercial failures reported by Dun & Co. this week numberedd 230, against 292 last week and 293 the corresponding week of last year. Those reporting liabilities of $5,000 or more number 70, compared with 120 last week.

ERWIN & WASEY COMPANY

Advertising

58 EAST WASHINGTON STREET · CHICAGO

We have found that the true answer to any advertising problem is work, and that the marketing of a product is as practical a matter as its manufacture.

Now Ready for Distribution!

Investors' Guide for January

in which we offer a large and select list of

Safe Chicago First Mortgages and Real Estate Gold Bonds

Ask for your copy now at the bank or by mail. Already many thousand conservative investors receive this list regularly.

Call, write or phone Randolph 560 today.

Ask for Investors Guide No. 125.

Greenebaum Sons Bank and Trust Company

OLDEST BANKING HOUSE IN CHICAGO

A State Bank — Founded 1855

S. E. Cor. La Salle and Madison Streets

CAPITAL AND SURPLUS $2,000,000

Great Western Petroleum Corp.

PRODUCERS REFINERS DISTRIBUTERS

3,000 barrels refining capacity. 23 distributing stations.

41,794 acres leases owned. Interests in 36,000 acres additional.

Oil storage capacity 250,000 barrels. Owns pipe line and 82 tank cars.

A Substantial Oil Company with a Great Future

We offer the shares of this company for the benefit of the treasury as an investment presenting unusual opportunities for large profits.

Full particulars sent on request.

CATLIN, STREET & COMPANY

60 Broadway New York

SECURITIES,

29 So. La Salle St., Chicago

Telephone Majestic 8383

Please send me particulars G.W.-2.

Name ....

Address ....

January and December 1917 Bond Prices Compared

We have prepared a pamphlet showing the wide difference in January, 1917, and December, 1917, prices on a list of standard bonds.

This information is presented both in tabulated and chart form.

A copy of this Price Comparison may be had upon request for pamphlet CT-148.

The National City Company

National City Bank Bldg., N. Y.

Chicago Office

137 So. La Salle Street

Bonds Short Term Notes Acceptances

Sound Investment

To Net 6½%

Bonds of $500 and $1000, secured by mortgage on property of very large value and established income.

Send for circular No. 1000-B

Peabody, Houghteling & Co.

Established 1865

10 S. La Salle St.

WILSON & CO., INC.

To the Holders of the First Mortgage Twenty-five Year Sinking Fund Gold Bonds

Pursuant to the provisions of Article Seventh of the Mortgage and Deed of Trust dated April 1, 1916, made by Sulzberger & Sons Company [name now Wilson & Co., Inc.] and The Sulzberger & Sons Company of America [name now Wilson & Co.] to the undersigned, Guaranty Trust Company of New York, as Trustee, the undersigned hereby invites tenders to be made to it at its office, No. 140 Broadway, New York, N. Y., until 10 o'clock A. M. on Friday, December 21, 1917, for the sale to it as Trustee, at a price not exceeding one hundred and seven and a half per cent. [107½%] of the principal amount thereof and accrued interest to December 24, 1917, of First Mortgage Twenty-five Year Sinking Fund Gold Bonds of Wilson & Co., Inc., now outstanding under said Mortgage and Deed of Trust, up to an amount which, at the price or prices at which said bonds shall be offered, will be sufficient to exhaust the sum of One Hundred and Fifty-two Thousand Five Hundred dollars [$152,500] now in the sinking fund provided for in said Article Seventh. Tenders should be made in writing, enclosed in sealed envelopes addressed to the Trust Department of the undersigned and endorsed, "Tender for sale to the sinking fund of First Mortgage Twenty-five Year Sinking Fund Gold Bonds of Wilson & Co., Inc."

The undersigned reserves the right to reject any or all tenders, in whole or in part. In case any such tenders are accepted by the undersigned the bonds covered thereby shall be delivered to the undersigned and payment therefor will be made at its said office on December 24, 1917.

GUARANTY TRUST COMPANY OF NEW YORK

By CHARLES H. SABIN, President.

"In Saving, Make Certain Your Funds Are Safe"

Stability of Municipal Bond Prices

During the depressed financial conditions of the past few months and shrinkage in market value of many securities, the stability of Municipal Bonds stands forth conspicuously.

Send for our latest list of offerings yielding from 4½% to 6% and a copy of our booklet.

"Bonds As Safe As Our Cities."

William R. Compton Co.

Municipal Bonds

Over a Quarter Century in this Business

105 So. La Salle Street, Chicago

St. Louis Cincinnati New York Pittsburgh

Coal Jobbing House, with branch offices at Chicago, Indianapolis, and Kalamazoo, Michigan, desires to handle some other line, as coal is being distributed through Government agencies. Staple article preferred. Room for small stock at headquarters. References: Dun, Bradstreet.

The Evans Coal Company

Fort Wayne, Ind.

Kerr Lake Mines

One of the most important of the Silver mines in the Cobalt camp, a district which has produced to date in excess of $100,000,000.

Ore reserves, 3,120,400 ounces, valued at $1,817,653 net; $1,711,645 surplus, equivalent to a total asset value of $5.97 a share.

Cost of production, 26¾ cents an ounce, which compares with a contemplated government silver price of between 85 and 90 cents an ounce.

Current dividend rate 25 cents a share quarterly; investment return 20 per cent.

A complete analytical review of this issue will be forwarded free on request.

Write for free copy of our Market Letter No. CT-70, which contains late news and comprehensive information relative to the following issues:—

Southern Railway Utah Copper

Internat'l Pet. Nipissing

American Marconi McIntyre Porcupine

Harvey A. Willis & Co.

(ESTABLISHED 1901)

Members Cons. Stock Ex. of N. Y.

32 Broadway New York

DIVIDEND

THE BARRETT COMPANY (N. J.)

A quarterly dividend of One Dollar and Seventy-five cents ($1.75) per share has been declared on both Common and Preferred Capital Stock of The Barrett Company, New Jersey, and the Preferred Stock Subscription Receipts of the American Coal Products Company, payable on January 2, 1918, to Common stock holders of record as at the close of business December 20, 1917, and January 15, 1918, to the Preferred stockholders of record as at the close of business January 2, 1918; on January 15, 1918, to Preferred Stock Subscription Receipt holders of the American Coal Products Company of record as at the close of business January 2, 1918.

ERNEST J. STEER, Treasurer.

Guaranteed 6% First Mortgage Certificates

Ask for Circular C-1

R. N. BURGESS CO.

200 SOUTH LA SALLE STREET

Tel. Harrison 8466

Coupons due January 1st, 1918, from bonds of the Chicago Pneumatic Tool Company will be paid by the National City Bank of New York.

[Signed] L. BEARDSLEY, Treasurer.

HIGH YIELDS WITH SAFETY

May be had at this time by purchasing high grade Investment Securities

John Burnham & Co.

41 S. La Salle St. Tel. Rand. 3454

Subscribe for The Tribune.

INDEX TO CLASSIFIED ADVERTISEMENTS.

	Page.	Col.
ARTS AND ANTIQUES	24	1
AUCTION SALES	26	6
AUTO STORAGE	26	3
AUTO LIVERIES	26	4
AUTOMOBILES	26	1
GASOLINE	26	1
ELECTRIC	26	6
MOTOR TRUCKS	26	4
AUTO SUPPLIES, ACCESSORIES	26	4
AUTOMOBILES WANTED	26	4
BARTER AND EXCHANGE	24	8
BICYCLES AND MOTORCYCLES	26	3
BILLIARDS AND BOWLING	24	8
BOARD AND LODGING	24	4
BOARD WANTED	24	5
BOOKS AND MAGAZINES	23	8
BUSINESS CARDS	24	1
BUSINESS CHANCES	26	5
BUSINESS PERSONALS	24	1
CEMETERIES	19	8
CAMERAS, KODAKS, ETC.	23	8
CASTOFF CLOTHING	23	8
CLEANERS AND DYERS	23	7
COLLECTIONS	24	1
CLOTHING, FURS, ETC.	25	8
CLUB & ASSN. MEMBERSHIPS	25	1
CONTRACTS TO LET & WANTED	24	1
DANCING SCHOOLS	23	8
DOGS, BIRDS, POULTRY, ETC.	25	8
DRESSMAKING & MILLINERY	23	8
FINANCIAL	25	5
FURNACES	25	5
GARAGES	26	3
HELP WANTED—MALE	22	5
HELP WANTED—MALE	23	1
HELP WANTED—FEMALE	23	4
HOME WORKERS' SERVICES	22	5
HORSES AND CARRIAGES	23	8
HOTELS	24	4
HOUSEHOLD GOODS	25	7
HOUSEHOLD GOODS WANTED	25	7
INSTRUCTION	25	8
JEWELRY, WATCHES, ETC.	25	7
LEASEHOLDS	25	6
LEGAL NOTICES	26	6
LIGHT & HEAVY MANUF'G	25	8
LOST AND FOUND	24	1
MACHINERY AND TOOLS	25	8
MISCELLANEOUS	22	1
MORTGAGES	25	5
MOTORCYCLES AND BICYCLES	26	8
MOTOR TRUCKS TO RENT	26	4
MUSICAL AND DRAMATIC	25	8
MUSICAL INSTRUMENTS	26	7
OFFICE DEVICES	25	7
PATENTS, PAT. ATTORNEYS	26	4
PERSONAL	24	1
PERSONAL PROPERTY LOANS	25	5
PICTURE FRAMES, ETC.	23	8
PRINTING, ENGRAV'G, BIND'G	23	8
PRINTING MACH. & SUPPLIES	25	8
PLUMB'G & LIGHT FIXTURES	23	8
REAL ESTATE	25	1
APMTS.—SOUTH SIDE	25	1
APMTS.—NORTH SIDE	25	1
BUSIN'S PPTY—SOUTH SIDE	25	1
BUS. PPTY—SOUTHWEST	25	1
BUSIN'S PPTY—NORTH SIDE	25	1
BUSIN'S PPTY—WEST SIDE	25	1
HOUSES—SOUTH SIDE	25	1
HOUSES—SOUTHWEST	25	1
HOUSES—NORTH SIDE	25	1
HOUSES—NORTHWEST	25	1
HOUSES—WEST SIDE	25	1
VACANT—SOUTH SIDE	25	1
VACANT—SOUTHWEST	25	1
VACANT—NORTH SIDE	25	2
VACANT—NORTHWEST	25	2
MANUFACTURING PPTY	25	3
SUB'N—OAK PARK, AUSTIN	25	2
SUB'N—SOUTH	25	2
SUB'N—SOUTHWEST	25	2
SUB'N—NORTH	25	2
SUB'N—WEST	25	2
SUMMER RESORTS	25	2
FARM LANDS	25	2
FRUIT LANDS	25	3
MISCELLANEOUS	25	3
REAL ESTATE WANTED	25	4
REAL ESTATE TO EXCHANGE	25	4
REAL ESTATE LOANS	25	5
ROOMMATES	24	5
SAFES	25	6
SEWING MACHINES	26	8
SITUATIONS WANTED—MALE	22	2
SITUATIONS WTD—FEMALE	22	4
STOCKS AND BONDS	25	5
STORE AND OFFICE FIXTURES	25	6
TALKING MACHINES	25	6
TO RENT—ROOMS	24	2
TO RENT—HOUSEKPG. ROOMS	24	3
TO RENT—HOUSES	24	5
TO RENT—FURNISHED HOUSES	24	5
TO RENT—FLATS	24	5
TO RENT—FURNISHED FLATS	24	6
TO RENT—STORES	24	7
TO RENT—OFFICES & STUDIOS	24	8
TO RENT—FLOORS AND LOFTS	24	8
TO RENT—MFG. PROPERTY	24	8
TO RENT—HOTELS	24	8
TO RENT—MISCELLANEOUS	24	8
TRADE SCHOOLS—MALE	23	4
TRADE SCHOOLS—FEMALE	23	8
TYPEWRITERS AND SUPPLIES	24	1
WANTED—TO RENT—ROOMS	24	4
WANTED—FLATS	24	7
WANTED—STORES & OFFICES	24	8
WANTED—TO RENT—MISCEL.	24	8

OFFICIAL WEATHER REPORT.

Place of observation. Dec. 17, 1917. 7:00 p. m. Central time.	Temp. 7 p. m.	Highest today.	Lowest last night.	State of weather.	Direction of wind.	Precipitation 24 hours.
Eastern states—						
Albany	8	18	6	Clear	S.E.	...
Atlanta	38	42	22	Clear	N.E.	...
Boston	20	26	12	Cloudy	N.	...
Buffalo	26	26	14	Clear	S.E.	.02
Charleston	38	48	32	Cloudy	N.E.	.02
New York	28	32	16	Cloudy	N.	.02
Parkersburg	26	34	8	Clear	N.E.	...
Philadelphia	28	34	22	Clear	N.E.	.04
Pittsburgh	28	30	16	Clear	N.E.	.04
Raleigh	30	34	24	Clear	N.E.	.04
Washington	26	30	22	Snow	N.	.01
Gulf states—						
Abilene	44	53	..	Clear	S.E.	...
Amarillo	44	63	22	Fair	N.W.	...
El Paso	56	62	32	Fair	N.W.	...
Galveston	52	52	46	Cloudy	N.	.18
Jacksonville	48	48	36	Cloudy	N.	...
Miami	64	72	58	Clear	N.	.02
Mobile	53	56	42	Fair	N.E.	...
Montgomery	40	48	28	Fair	E.	...
New Orleans	52	54	48	Cloudy	E.	...
San Antonio	54	58	44	Cloudy	E.	...
Shreveport	48	54	34	Cloudy	N.E.	.06
Tampa	53	56	48	Cloudy	N.	...
Vicksburg	48	50	33	Rain	E.	.13
Fort Worth	42	48	34	Cloudy	E.	.01
East central states—						
Alpena	24	34	10	Fair	S.E.	...
Cairo	40	42	14	Clear	E.	...
Chicago	30	32	17	Clear	S.	...
Cincinnati	28	34	0	Clear	N.E.	...
Cleveland	24	28	12	Clear	S.E.	...
Detroit	22	28	10	Clear	S.E.	...
Escanaba	32	34	20	Cloudy	S.	...
Evansville	34	38	12	Clear	E.	...
Fort Wayne	12	26	2	Clear	S.E.	...
Grand Haven	32	33	14	Clear	S.E.	...
Grand Rapids	24	28	14	Cloudy	S.E.	...
Green Bay	30	32	18	Cloudy	S.	...
Indianapolis	36	34	12	Clear	S.E.	...
Madison	[illegible]	30	12	Cloudy	S.E.	...
Marquette	[illegible]	32	16	Fair	S.	.01
Memphis	[illegible]	40	22	Rain	N.E.	...
Milwaukee	[illegible]	30	14	Clear	S.	...
Nashville	[illegible]	44	16	Clear	E.	...
Peoria	[illegible]	34	14	Cloudy	S.E.	...
Ste. Marie	[illegible]	24	10	Cloudy	S.E.	...
Springf'd	[illegible]	34	12	Clear	S.E.	...
West central states—						
Bismarck	40	44	32	Cloudy	S.W.	...
Charles City	34	36	16	Cloudy	S.	...
Concordia	38	44	32	Fair	S.	...
Davenport	32	36	16	Cloudy	S.E.	...
Des Moines	36	38	24	Cloudy	S.	...
Devils Lake	30	34	22	Cloudy	S.	...
Dodge	40	48	26	Cloudy	S.	...
Dubuque	32	32	14	Cloudy	S.	...
Duluth	30	34	14	Cloudy	S.	...
Huron	32	40	22	Clear	S.	...
Kansas City	36	40	36	Cloudy	S.	...
Keokuk	34	42	16	Cloudy	S.E.	...
Little Rock	34	60	28	Cloudy	E.	.02
Moorhead	32	38	22	Clear	S.	...
North Platte	40	53	22	Clear	S.W.	...
Oklahoma	38	40	36	Cloudy	S.	...
Omaha	38	44	28	Clear	S.	...
Rapid City	50	58	42	Cloudy	S.W.	...
Sioux City	36	38	30	Fair	S.	...
St. Louis	36	38	18	Fair	S.	...
Minneapolis	38	38	18	Cloudy	S.	...
Springfield, Mo.	32	32	22	Rain	S.E.	...
Wichita	36	38	32	Cloudy	S.	...
Williston	42	44	20	Clear	S.W.	...
Mountain states—						
Boise	50	52	42	Rain	S.E.	.14
Cheyenne	42	42	36	Clear	W.	...
Denver	50	58	34	Cloudy	W.	...
Havre	30	48	36	Cloudy	N.	...
Helena	46	52	44	Cloudy	S.	...
Lander	36	46	26	Cloudy	S.W.	...
Miles City	42	44	28	Clear	S.	...
Phoenix	60	72	38	Clear	W.	...
Pueblo	44	56	24	Fair	S.E.	...
Salt Lake City	48	56	40	Clear	S.E.	...
Sheridan	44	54	34	Clear	S.E.	...
Yellowstone Pk	38	38	32	Cloudy	S.	...
Pacific states—						
Fresno	56	60	42	Clear	N.W.	...
Los Angeles	66	74	46	Clear	S.W.	...
Portland, Ore.	60	60	50	Rain	S.W.	1.44
Sacramento	60	62	54	Clear	N.W.	.02
San Francisco	56	60	52	Clear	N.E.	...
San Diego	60	62	48	Clear	N.W.	...
Spokane	44	50	44	Rain	S.W.	.04
Canadian—						
Battleford	8	12	0	Clear	N.W.	...
Calgary	30	32	32	Fair	S.E.	.06
Edmonton	—8	8	0	Clear	N.	.01
Medicine Hat	24	44	12	Cloudy	...	...
Minedosa	16	26	24	Snow	S.E.	.02
Montreal	4	4	—10	Clear	S.E.	...
Quebec	8	12	—10	Clear	N.E.	...
Qu' Appelle	22	36	4	Clear	N.W.	.02
Toronto	22	28	10	Clear	S.E.	.01
White River	26	26	22	Cloudy	S.W.	.30
Winnipeg	16	24	12	Fair	E.	...

MISCELLANEOUS.

WM. M. MILLER, Scavenger Contractor. CATCHBASINS CLEANED. Dirt, ashes, rubbish removed on short order. 1114-20 W. Lake-st. Tel. Monroe 422.

SITUATIONS WANTED—MALE.

Bookkeepers and Clerks.

SITUATION WTD—HAVE YOU AN OPENING for an ambitious and enterprising young man, desirous of connecting himself where future prospects are excellent and who will work hard and faithfully to attain success? Experienced salesman and knowledge of office routine. Address N 299, Tribune.

SITUATION WTD — COMPETENT BOOKkeeper and correspondent seeks temporary position; age 35; moderate salary. Phone Albany 3710.

SITUATION WTD—A1 D. E. BKPR. AND cashier; financial statements, reports, etc.; take full charge; advertising exp.; first class refs. Address S 355, Tribune.

SITUATION WTD—SHIPPING CLERK, EXperienced, 30, married, wants responsible position requiring executive ability. Address O 52, Tribune.

SITUATION WTD—BY YOUNG MAN, LAW student, with clerical experience, to work mornings; ref. Address O 401, Tribune.

SITUATION WTD—EVENINGS, BOOKKPG., stenography, typ., billing, clerical exp., or anything. Address O 127, Tribune.

SITUATION WTD—BOOKKEEPER OR GEN. office work; 4 yrs.' exp.; draft exempt; H. S. grad. Address N 508, Tribune.

SITUATION WTD—EXP. D. E. BOOKPR., competent to fill any clerical position; exempt; $23-$25. Address O 329, Tribune.

SITUATION WTD—AS BOOKKEEPER; EXP.; age 32; salary $18-$20. Address N 459, Tribune.

SITUATION WTD—YOUNG MAN, H. S. grad., 20 yrs.; 2 yrs. cler. exp. Address N 290, Tribune.

SITUATION WTD — BOOKKEEPER WILL balance and post small set of books in spare time; reas. Address N 235, Tribune.

SITUATION WTD—BY YOUNG MARRIED man; general office, order clerk, figure discounts; typist; exempt; $18. Kedzie 8725.

SITUATION WTD—IN STORE OR OFFICE; speaks Polish, Lithuanian, and English; has good ref. Address N 292, Tribune.

SITUATION WTD—TEMPORARY, BY A young man, 25 yrs. of age, bookpg. and cashier work; exp. Address O 288, Tribune.

SITUATION WTD—YOUNG MAN, AGED 22, exp. in clerical work; would like to learn steel business. Address O 541, Tribune.

SITUATION WTD—NIGHT SWITCHBOARD opr., exp. Address S 57, Tribune.

SITUATION WTD—ASST. BKPR., OFFICE man, ledger clerk. Address N 363, Tribune.

SITUATION WTD—BKPR., EXPERT ACCT., half time, $15 wk. Address O 586, Tribune.

SITUATION WTD—A1 BKKPR., 2 YRS. gen. exp. Address G Y 379, Tribune.

Accountants and Auditors.

Send for Free Price List.

Books audited, opened, closed, written up. Balance sheets, profit, and income tax statements compiled anywhere; reasonable. Central State Audit Co., Ashland Blk., Chicago.

SITUATION WTD—ACCOUNTANT AND AUditor, age 32, with 5 yrs.' packing house exp., 2 yrs. elect. jobbing, 2 yrs. chain of stores, 2 yrs. brick mfg., 1 yr. auto truck mfg.; best of city references. Address O 423, Tribune.

SITUATION WTD—ACCOUNTANT, AGE 33, single, would travel; competent on income tax law and reports; at present engaged. Address O 55, Tribune.

SITUATION WTD—ACCOUNTANT, AGE 34, married, 14 years' experience, at present holding executive position, desires change. Address O 56, Tribune.

SITUATION WTD—EXPERT BOOKKPG., accountg., auditg.; $5 day. Tel. Lake V. 7919.

SITUATION WTD — A1 BOOKKEEPER wants small set for 3 or 4 eves. wk.; best ref. Address N 373, Tribune.

SITUATION WTD—EXPERT COST ACCT. will install or revise cost systems. Address O 535, Tribune.

SITUATION WTD—WILL ORGANIZE AND systematize your office efficiently; open, close, audit, and keep books; reas. H. P. 4573.

SITUATION WTD—SMALL SETS KEPT; bal., audits; any time; reas. Humb. 5153.

SITUATION WTD — AUDITS, SYSTEMS, books, bal., etc. Phone Hyde Park 7841.

SITUATION WTD—ACCOUNTANT; ALL OR part time. Address O 390, Tribune.

Executives and Managers.

SITUATION WTD.—CREDIT clothing manager; 5 years' experience; 100% collector and business getter; best of reference and can prove ability; open for engagement Jan. 1. Address O 459, Tribune.

A1—MANAGER—A1.

HOTEL, CAFE OR HIGH CLASS CLUB. French hotelman, married, 36 years old, 18 years' experience with largest and most known hotels in the world. I AM MANAGING NOW A 100 ROOM FAMILY HOTEL IN CHICAGO AND WISH TO MAKE A CHANGE. WILLING TO LEAVE CITY IF NECESSARY. ADDRESS G X 133, TRIBUNE.

SITUATION WTD — BY MARRIED MAN, age 38, 20 years' experience in transportation, operation, purchasing and executive departments trunk line railroad, familiar with export and import business and large acquaintance railroad, steamship, insurance, banking, legal and civic authorities, desires connection with responsible concern in managerial capacity at New Orleans; references exchanged. Address W. S. Bender, 404 Queen & Crescent Bldg., New Orleans, La.

SITUATION WTD — AS SECRETARY AND treasurer of a firm in which the president or general manager desires to be relieved of all details and office routine. Have had extensive experience in manufacturing business, sales agencies, and merchandising firms. Have handled financial matters, routine office records, and collections for 20 years; now in business. Address O 591, Tribune.

CREDIT EXECUTIVE.

Young man, now employed, ten years' experience, legal education, executive ability, energetic, successful, ambitious, desires position of responsibility offering good future; constructive in methods, accustomed to large credits; shipments large, refusals and losses small. Address O 274, Tribune.

SITUATION WTD—MAN, AGED 32, MARried; good reference; 14 years' experience in an important capacity in transportation department of large western railroad; thoroughly familiar with railroad transportation; like position as transportation manager, and can render very valuable service in that capacity; would appreciate an offer or interview. Address O 589, Tribune.

SITUATION WTD—DO YOU NEED A RAPID analytic thinker; one possessing a thorough mail order training; some accounting and selling experience, a pleasing, convincing personality, and a two years' university training; Best references. Age 22. Not liable to draft. Address N 245, Tribune.

BUSINESS MAN, AGE 38, sales and executive ability, with Chicago corporation. Address O 135, Tribune.

ATTORNEY.

25 yrs.' experience in corporation matters, probate, real est. titles and values, fire and life ins., wishes permanent connection with bank, trust or ins. co., bond house, commercial or mfg. co. Address S 298, Tribune.

SALES EXECUTIVE.

Age 33; thorough knowledge of marketing advertised and trade marked products, handling salesmen, general office work, etc.; highly productive record. Address N 331, Tribune.

SITUATION WTD—AS OFFICE MANAGER, sales correspondent, or private secretary; best references; have long held positions requiring tact, discretion, and initiative; age 37; married; salary $30 to start. Address O 117, Tribune.

SECRETARY

With exceptional executive ability, thorough knowledge accounting, expert shorthand, typist, age 31; wants location commercial business house. Address N 296, Tribune.

Sales Engineer and Executive

Desires a three months' position or until called for army aviation; recently resigned as president of a manufacturing concern; best of references; minimum salary $200. Address O 287, Tribune.

MANAGER.

Executive with 15 years' experience; sales, advertising, managing salesmen, handling jobbers, dealers, mail order; good organizer. Address O 94, Tribune.

SITUATION WTD—EXPERIENCED AND capable lawyer, who has been attorney with large estate now being closed, desires position; excellent experience in important court, office, corporation, commercial, and real estate matters. Address O 507, Tribune.

SALES MANAGER.

33, employed large National advertiser; grocers' specialty; broad bus. exp.; hired and trained salesmen; writer bus.-getting letters. Address O 363, Tribune.

PRODUCTION MANAGER.

Can take charge your Pro. Dept., handle along efficient lines; increase your output; sal. $350. Address O 534, Tribune.

SITUATION WTD—HIGH GRADE MAN with long experience in credits, collections and as sales executive, wants permanent position; no objection to some traveling. Address N 233, Tribune.

SITUATION WTD—CREDIT AND COLLECtion manager, 13 yrs.' exp.; mostly implement bus.; well educated, reliable; best refs. Call Fri. or Sat.; initial salary $2,500. Address O 200, Tribune.

SITUATION WTD — 34 YRS. OLD, MARried, have been office manager 7 years, want salary and com., selling goods pfd. Ph. Vincennes 1461 or address N 339, Tribune.

SITUATION WTD—TOOL ROOM FOREMAN, tool designer, twenty years' practical experience. All branches. Good executive and systematizer. Address N 438, Tribune.

SITUATION WTD — ACCOUNTANT, AUDItor, office manager seeks interview with concern requiring competent man. HOWELL, Lake View 5700.

SITUATION WTD—EXPERIENCED HOTEL man wants management of family, transient or semi-transient hotel; salary or percentage. Address J 468, Tribune.

SITUATION WTD — EXECUTIVE AND sales exp., good knowledge heavy machinery and supplies, age 32; best ref.; consider outside off. Address J 469, Tribune.

SITUATION WTD—ADV. MGR. WILL DEvote half time to your sales problems; expert service. Address O 359, Tribune.

SITUATIONS WANTED—MALE.

Executives and Managers.

SITUATION WTD — SUCCESSFUL OFFICE building manager and office man wants position. Address S 189, Tribune.

Salesmen, Solicitors, Etc.

SITUATION WTD — HIGH CLASS SALESmanager and salesman, 42 yrs. age, 12 yrs.' experience selling best jobbing trade, U. S. and Canada, for large manufacturers; best of credentials; desires connection with reliable manufacturing company where ability would be appreciated; no schemes considered. Address MR. COOK, 4259 Grand-blvd.

SITUATION WTD—MINNESOTA REPREsentative. Manufacturer's agent, high class, exp. man, with A1 ref., will after 1st of Jan. have office and warehouse facilities in Minneapolis; wishes to represent legitimate line or specialty. Address C K 29, Tribune.

SITUATION WTD — SALES MGR. AND salesman desires connection with reliable concern; will locate in any state; 39 years old; 15 years' experience; A1 references. No salary; commissions and expenses. Address S 262, Tribune.

SITUATION WTD — HIGH GRADE SPEcialty man with all necessary qualifications desires to connect with reputable house calling on jobbers or retail trade. Address N 254, Tribune.

SITUATION WTD—AS TRAVELING SALESman, standard line for anthracite coal regions of Pennsylvania; ten years' experience. Address N 484, Tribune.

SITUATION WTD—SALESMAN, 39; NINE years' selling hdw., furn., and dept. store trade in m. w., desires connection; A1 ref. and sales records. Address N 447, Tribune.

SITUATION WTD — EXPERIENCED MANUfacturer's agent wants connection as Chicago representative or salesman for reliable product. Address O 365, Tribune.

SITUATION WTD—AGE 32, SINGLE, LIVE wire; exp. as salesman, with estab. house, city or road; salary or comm.; can qualify for any line. Address N 446, Tribune.

SITUATION WTD—MARRIED MAN WITH delivery car desires position as salesman or solicitor; experienced. Address O 437, Tribune.

SITUATION WTD—SALESMAN, AGE 37, CAN QUALIFY FOR ANY SALES POSITION; SELL ANYTHING; A1 REFERENCE AND RECORD. ADDRESS O 435, TRIBUNE.

SITUATION WTD—STAR SALESM., HIGHest credent. and record; $1,000,000 corpor. 10 yrs.; will change. Address N 493, Tribune.

SITUATION WTD—EXPERIENCED GROceryman desires sales position, either city or road. Address O 282, Tribune.

SITUATION WTD — AS CITY SALESMAN for good office specialty; ten years' experience in Chicago. Address N 405, Tribune.

Professions and Trades.

SITUATION WTD—A NO. 1 ELECTRICIAN, AGE 35, MARRIED, COLLEGE GRAD., 14 YRS.' PRACTICAL EXP. ON MOTORS AND GENERATORS; 7 YRS. IN PRESENT PLACE AS CHIEF ELECTRICIAN OF LARGE INDUSTRIAL PLANT; SALARY $175 PER MONTH; CORRESPONDENCE INVITED. ADDRESS C F 38, TRIBUNE.

MECHANICAL ENGINEER,

University grad., position for invention of special machinery, consultation research, experimenting, testing, designing, etc. Address S 109, Tribune.

MECHANICAL DRAFTSMAN,

Techn. grad., two years' shop exper. as all round mach.; seven years' designing heavy machinery, wants situation. Address O 456, Tribune.

SITUATION WTD—ENGINEERING DRAFTSman, employed, college education, energetic, capable, good executive, wants position; little or no drafting; salary secondary. Address N 351, Tribune.

SITUATION WTD—FIRST CLASS CHIEF and generating engineer, energetic and efficient; long years' experience in steam, ammonia, and electrical plants; desires position. Address O 112, Tribune.

SITUATION WTD — MASTER MECHANIC, age 45, all round practical man on experimental work, designer of special machinery, competent at handling men. Address SMITH, 6317 S. Carpenter-st.

DENTAL SURGEON.

Competent, licensed operator, would like to associate with ethical practitioner. Address O 539, Tribune.

Tool and Mach. Designer.

First class, in tools, machinery, wants position; could take charge of drafting room. Address S 193, Tribune.

SITUATION WTD—YOUNG MAN, 17 YRS., experience in electrical and mechanical work, maint., repair, or experimental preferred; steady, with good record. Address S 69, Tribune.

SITUATION WTD—CHIEF ENGINEER OR janitor; can do all repair work; steady man; can furnish best of references; hotel office or apartment bldg.; ref. Address N 449, Tribune.

SITUATION WTD—SUPT. OR FOREMAN, mach. shop or factory; good on production and will install. Bonus system. 35 years age; 16 years' experience. Address S 117, Tribune.

SITUATION WTD — PATENT ATTORNEY desires position six hours daily on weekly salary in city or eight hours daily out of city; twenty years' experience. Address K 106, Tribune.

SITUATION WTD — MECHANICAL ENGIneer, 20 years' experience in machine and tool designing. Machine shop foreman, etc. Married, age 40. Best refs. Desires position in Chicago. Address O 171, Tribune.

SITUATION WTD — YOUNG MAN, H. S. grad., 2½ years' technical college, chemical work pfd.; exp. in food analysis. $20 per week. Address O 67, Tribune.

SITUATION WTD—BY ARCHITECTURAL draftsman; two years' experience; graduated from Coyne's School. James Brennan, 6619 Green-st.

SITUATION WTD — CONTRACTOR'S ESTImator, engineer, or supt.; varied exp.; specialty, reinforced concrete. Address O 311, Tribune.

SITUATION WTD — CHEMIST, SEVERAL years' experience; best references; seeks position in Chicago laboratory. Research work preferred. Address O 308, Tribune.

SITUATION WTD—PRACTICAL PRINTER; competent manager; can take charge. Address O 392, Tribune.

SITUATION WTD—FIRST CLASS PAINTER looking for a job; willing to take any work. J. Greenberg, 1101 S. Robey-st.

SITUATION WTD — MECHANICAL ENGIneer wants position as factory supt. or designer. Address O 174, Tribune.

SITUATION WTD—YOUNG MAN DESIRES connection with electrical company. Address O 131, Tribune.

SITUATION WTD—BY ELECTRICAL ENGIneering graduate as draftsman. Small salary to start with. Address O 310, Tribune.

SITUATION WTD—YOUNG MAN, TECH. high school grad.; permanent. Address O 480, Tribune.

SITUATION WTD—ELECTRICAL MAINTEnance; young man; handy at carpenter and pipe work; steady. Superior 3709.

SITUATION WTD—SUPT. OR FOREMAN, machine shop, tool and die, or brass mfg.; 20 yrs.' exp. Address O 455, Tribune.

SITUATION WTD — DIE SETTER, 15 YRS.' exp. in charge of punch press work. Address O 592, Tribune.

SITUATION WTD—PRINTER WITH ABILity; up to date makeup; first class job and ad man; union. Address S 415, Tribune.

SITUATION WTD—CUTTER, EXPER., SILK waists or cutting with machines. Write V. Calia, 3615 Lake Park-av. Ph. Doug. 2202.

SITUATION WTD—PRINTER; STEADY, REliable; can take charge; private plant preferred. Address O 388, Tribune.

SITUATION WTD—ENGINEER, STEAM, electric, etc. Address N 357, Tribune.

SITUATION WTD—FIREMAN, EXP., SOBER, steady. Address N 402, Tribune.

SITUATION WTD—CARPENTER, GOOD workman. Phone Seeley 6843.

SITUATION WTD—ALL AROUND CARPENter; A1 mech.; yg. Address O 139, Tribune.

SITUATION WTD—CARPENTER; FIRST class; best ref. Address O 422, Tribune.

SITUATION WTD—PRINTER; CAPABLE young man; perm. Address N 506, Tribune.

SITUATION WTD—YOUNG DENTIST, LIcensed. Best ref. Address S 68, Tribune.

SITUATION WTD — STEAMFITTER, AS fireman or handy man; col. Doug. 1963.

SITUATION WTD—COMMERCIAL ART; work nights. Address O 336, Tribune.

Farm and Garden Help.

SITUATION WTD — BY EXPERIENCED married man as manager or farm hand; good references. Address C K 30, Tribune.

Clubs and Hotels.

SITUATION WTD—COLORED, AS STEWard of club or assistant; with any first class caterer; conversant in cuisine department or head waiter; 20 yrs.' exp.; can furnish A1 ref. Address O 183, Tribune.

SITUATION WTD—STEWARD, WIFE GOOD housekeeper, hotel, club experience for 25 years. Address N 253, Tribune.

House Servants.

SITUATION WTD—YOUNG COL. MARRIED couple, exp. butler, houseman, chauff.; wife A1 cook, maid; ref. Douglas 7476. Will leave city.

SITUATION WTD—FOR WIFE AND SELF; butler, chauffeur, and cook; first class references; will leave Chicago. Address O 351, Tribune.

SITUATION WTD—STRICTLY TEMPERATE exp. hard workg. houseman, butler, gard., A1 city ref. Voigt, 1929 Fremont-st.

SITUATION WTD—A1 BUTLER, HOUSEman; sober; city or country; ref. Address O 394, Tribune.

SITUATION WTD—JAP., 1ST CLASS COOK, butler, long exp., priv. family; best ref. TODA, 3235 Ellis-av.

Coachmen, Teamsters, Chauffeurs.

SITUATION WTD—CHAUFFEUR; EXP. ON high grade cars; own repairs; priv. family; A1 ref. Ravenswood 8064.

SITUATION WTD — COL. CHAUFFEUR; priv. fam.; good mechanic; best ref. Doug. 3190.

SITUATION WTD — COL. CHAUFF.; A1 mech.; 7 yrs.' exp., priv. or truck; Packard man. Sup. 9715.

SITUATION WTD — A1 CHAUFF. AND mech.; col.; good ref. Drexel 1094. L. Davis.

SITUATION WTD—FIRST CLASS CHAUFfeur and cook. M., Box 484, Kenilworth, Ill.

SITUATION WTD — COL. CHAUFFEUR; 8 yrs.' exp.; capable of making own repairs; A1 ref. T. WATTS. Phone Douglas 6187.

SITUATION WTD—CHAUF., ENGL., 6 YRS.' exp.; 33; ref. Address N 324, Tribune.

SITUATION WTD—WITH PRIVATE FAM., five years' exp.; ref. Drexel 8561.

SITUATION WTD—CHAUFFEUR, TRUCK; 6 yrs. exp.; age over 40. Ravenswd. 10325.

SITUATIONS WANTED—MALE.

Coachmen, Teamsters, Chauffeurs.

SITUATION WTD—HIGH GRADE CHAUFfeur, with 12 years' experience; toured California last three winters; first class position only; wages $25 per week with living rooms, $30 without; very fine ref. Address O 327, Tribune.

SITUATION WTD—CHAUFF., DO ALL REpairs; 5 yrs.' exp. on high grade cars; single; age 23; best ref. Phone Prospect 2688.

SITUATION WTD—BY AUSTRIAN, 32, AS chauffeur and mechanic, own tools; handy all around house; 5 years' exp. JOE G., 2556 Prairie-av.

SITUATION WTD — CHAUFFEUR; SINgle, sober, age 34; first class, long exp.; will do other duties; best ref. Address N 469, Tribune.

SITUATION WTD — CHAUFFEUR, ACCUStomed to high class cars, desires position with private family; will leave city; married, no child.; A1 refs. Address N 600, Tribune.

SITUATION WTD — CHAUFFEUR; ALSO florist and gardener; single; with private family; best refs; city or country. ARTHUR BOSART, 1218 Belmont-av.

SITUATION WTD—GENTLEMAN LEAVING city wishes position for his chauffeur. Address S 286, Tribune.

SITUATION WTD—EXP. CHAUFF., AGE 37, Swedish; will do other work around place. Address J 462, Tribune.

Janitors and Porters.

SITUATION WTD—JANITOR; MARRIED; first class ref.; experienced gardener, and mushroom grower. Address O 323, Tribune.

SITUATION WTD — COL. EXP. IN LOW pressure boiler. High class janitor. Best city ref. Ph. Blvd. 10430.

SITUATION WTD—YOUNG COL. MAN, PORter, board, hotel, restaurant, ref. Doug. 2339.

Stenographers, Typists, Etc.

SITUATION WTD—STENOGRAPHER AND clerk; age 26 years; over 10 years' experience in legal and real estate work; prefer commercial or loop real estate office. Address S 66, Tribune.

SITUATION WTD—YOUNG MAN, COMPEtent and conscientious beginner stenographer with clerical exp. Address O 426, Tribune.

SITUATION WTD—EXP. STENOGRAPHER AND COMPTOMETER OPR.; YOUNG MAN, 20; EXEMPT; $20. ADDRESS O 449, TRIBUNE.

Miscellaneous.

SITUATION WTD—AM 31 YRS., WITH thorough knowledge of selling and sales direction; want hard work, preferably outdoors and in building line; eight years with last employer; was earning $200 per month when resigned in August to enter officers' training camp; sal. secondary consideration. Address N 234, Tribune.

SITUATION WTD—ENGLISHMAN, 35 YRS., marr., wants farm to manage or rent on shares, out west; must be stocked and equipped. Southern Alberta or Dakota; experience; character will bear strictest investigation. Address G Y 378, Tribune.

SITUATION WTD—MAN, 20 YRS.' EXP., now on road erecting machinery, wants position where he can be at home nights; lives Northwest Side. Address N 519, Tribune.

SITUATION WTD—MARR., 33, IN BUS. BY himself; has time from 8 to 3 p. m. as collector or investigator. Bank ref. or cash bond if desired. Address O 122, Tribune.

SITUATION WTD—PARTY LEAVING CHIcago Jan. 1, locating in Los Angeles, desires to represent manufacturing lines. Address O 330, Tribune.

SITUATION WTD—MAN, 41, HIGH SCHOOL educ., quick to learn, resigned last job at $100; work free to learn permanent job; no soliciting. Address O 432, Tribune.

SITUATION WTD—DRUGLESS PHYSICIAN, age 60, will be attendant to sick gentleman going to coast. Address S 283, Tribune.

SITUATION WTD — MARRIED MAN, 41, anything honest; must have something to do; state best price. Address S 165, Tribune.

SITUATION WTD—AFTER 5 P. M. AND Sundays, by married man; age 29; have you anything? Address N 437, Tribune.

SITUATION WTD—YOUNG MAN WITH Ford car wants work. Address O 372, Tribune.

SITUATION WTD—WANT JOB FOR LIGHT team, owner and driver and helper. Address N 489, Tribune.

SITUATION WTD—RELIABLE MAN AS porter or general work; ref. Doug. 4719.

SITUATION WTD—EXP. AUTO WASHER; colored. Kenwood 6228.

Employment Agencies.

SITUATION WTD—WE MAKE A SPECIALty of furnishing colored help of all kinds, male or female. Wright's Employment Agency, 12 W. 31st-st. Tel. 2362 Calumet.

SITUATIONS WANTED—FEMALE.

Bookkeepers and Clerks.

SITUATION WTD—EXPERT BOOKKEEPER and cashier will do your work in conscientious and thorough manner; 12 yrs.' exp.; highest refs.; bond; start at once. Salary $22. Address S 379, Tribune.

SITUATION WTD—YOUNG LADY, COMPEtent cashier, bkkpr., various comm. exp., 7 yrs.; $18-$20; A1 ref. Address O 149, Tribune.

SITUATION WTD—THOROUGHLY EXP. D. E. bkpr.; accurate; accomplish volume of work; can take charge. Address O 213, Tribune.

SITUATION WTD—CAPABLE YOUNG LADY, 5 years' exp., some bookkeeping and typing; best refs. Address N 532, Tribune.

SITUATION WTD—SWITCHBOARD OPERAtor; eves. only. Address N 515, Tribune.

SITUATION WTD—STENO. AND BKPR.; 5 yrs.' exp.; h. s. grad. Seeley 6062.

SITUATION WTD—EXP. BKKPG., STENO clerking; eve. Address S 376, Tribune.

Executives and Managers.

SITUATION WTD—BY WOMAN, MANAGER for 50 or 75 rm. hotel; 1st class only; might invest. Address M 410, Tribune.

Professions and Trades.

SITUATION WTD — PHYSICIAN—EMPLOYment, with or without maintenance, in Illinois. $150. Address G G 452, Tribune.

SITUATION WTD—FIRST CLASS WOMAN cook; restaurant, hotel. Superior 4469.

SITUATION WTD—AS HAIRDRESSER, MARcel, manicurist. Phone West 4202.

Domestics and Cooks.

SITUATION WTD—BY REFINED RELIABLE woman, as companion and do housework for elderly lady; pleasant home; small wages; N. S. or suburbs. Address O 154, Tribune.

SITUATION WTD.—ELDERLY WOMAN; lgt. hswk.; best refs. Address N 511, Tribune.

SITUATION WTD—COMPETENT IN HOUSEwork, laundry. 3745 Elmwood-av. Doug. 5901.

SITUATION WTD—EXPERIENCED COLored cook; private family; cafeteria; ref. Douglas 1587.

SITUATION WTD—HUNGARIAN MAID, HS.-work, good plain cook, with washing. Annie Stirka, 820 N. Ashland-av.

SITUATION WTD — PRACTICAL NURSE, take care of elderly or invalid lady, do work of apartment; refs. Ph. Douglas 6292.

SITUATION WTD—COMPETENT MAID; NO laundry; $8; white; refs. Call after 9. Calumet 3238.

SITUATION WTD — MAID, GERMAN; housework; small family; no washing; good seamstress; N. Side; apt. Lincoln 3021.

SITUATION WTD—AS A GOOD COOK OR housekeeper; excel. refs. ROSENBUSH. Write or call 3551 N. Western-av.

SITUATION WTD—CATERING FOR SPEcial dinners and luncheons; refs. Doug. 868.

SITUATION WTD — CHAMBERMAID BY compt. colored girl. Phone Beverly 2373.

SITUATION WTD—LADY'S MAID OR DAY work. Doug. 9438.

SITUATION WTD—DANISH GIRL; $8. H. Petersen, 1729 N. Mozart-av., rear.

SITUATION WTD—COLORED GIRL AS cook or waitress. Douglas 3509.

SITUATION WTD—COLORED GIRL, SECond work; stay nights. Douglas 9690.

SITUATION WTD—FIRST CLASS COOK, for lunch and dinners. Edgewater 7428.

SITUATION WTD—GEN. HOUSEWORK; colored girl; exp. Blvd. 10288.

SITUATION WTD—GEN. HOUSEWORK; first class maid. Douglas 7026.

SITUATION WTD—COLORED GIRL, GEN. or day's work. Douglas 9010.

SITUATION WTD—NEAT COLORED GIRL, half days. Douglas 6087.

SITUATION WTD—NEAT COL. WOMAN, half days by week. Kenwood 3690.

SITUATION WTD—COLORED GIRL ASSIST housework; refs. Drexel 2851.

SITUATION WTD—COLORED COOK, SMALL hotel or private fam.; exp. Doug. 9054.

SITUATION WTD—NEAT COLORED GIRL, day work, half days. Douglas 4349.

SITUATION WTD—COLORED, SCRUB woman, night or day. McCaskill. Doug. 3648.

SITUATION WTD—COLORED WOMAN, GEN. housework; ref. Oakland 4905.

Housekeepers and Caretakers.

SITUATION WTD — COMPETENT WOMAN as housekeeper in hotel or furnished apt. house; also knowledge of office work; would leave city. Address N 526, Tribune.

SITUATION WTD—AS MANAGING HOUSEkeeper by a middle aged woman of ability; country, town, or city; best references. Address O 148, Tribune.

SITUATION WTD—HOTEL HOUSEKEEPER, experienced, intelligent; manage both white and colored help; only first class hotel. Address M 411, Tribune.

SITUATION WTD—EXP. HOUSEKEEPER, widower's home with children; neat; references exchanged. Address N 529, Tribune.

SITUATION WTD—MIDDLE AGED WOMAN as housekeeper, people employed. Drexel 7971.

SITUATION WTD—CAPABLE HSKPR., MARried couple empl., widower with small fam. Kind to children. 7430 Union-av. Vinc. 743.

SITUATION WTD—AS HOUSEKEEPER; Have some furniture; reasonable wages. Address N 473, Tribune.

SITUATION WTD—HOUSEKEEPER, EXP., widower's family; refs. exch. Calumet 2271.

SITUATION WTD—HSKPR., EXP. EXC. cook, mngr.; A1 refs. Address S 338, Tribune.

SITUATION WTD—BY EXP. WOMAN IN widower's home. Midway 1574.

Dressmakers and Seamstresses.

SITUATION WTD—COATS, DRESSES REmod. by day or at home. Wellington 9022.

SITUATION WTD—DRESSMAKER, HIGH class homes, reas. Rogers Park 3318.

SITUATION WTD—N. Y. DRESSMAKER. A1 design, style, fit; rapid; by day. Cal. 180.

SITUATION WTD—EXP. DRESSMAKER; tasty; reliable; $2.50 day. Doug. 2240.

SITUATION WTD — DRESSMAKER MAKES dress in day; ref. Kenwood 8707.

SITUATION WTD—DRESSMKR., FIRST class; best French styles copied. Doug. 4528.

SITUATIONS WANTED—FEMALE.

Dressmakers and Seamstresses.

EXCLUSIVE DESIGNER

of gowns, suits of highest class, will come into your home and make new or redesign old garments. Designing taught. Ph. Room 1543 Congress Hotel from 9 to 11 a. m.

SITUATION WTD—MADAME VERNE, FORmerly 509 to 606 Masonic Temple, original artistic designer of tailored and fancy gowns, cloaks, suits, furs, and hats; at my home or $4.50 per day. H. P. 9214.

SITUATION WTD — MODISTE, PRIV. FAM. Eve gowns specialty. Address E N 94, Tribune.

SITUATION WTD—EXP. DRESSMAKER, homes, $3 day. Phone Edge. 1801 evgs.

SITUATION WTD—PLAIN SEWING, MEND. alter., competent seamstress. Edge. 3357.

Nurses and Governesses.

SITUATION WANTED—BY AN EXPERIenced trained infant's nurse; thoroughly competent to take full charge of a young infant; six years in my last place. Highest references; $20 a week. Phone Douglas 3023.

SITUATION WTD—PRACTICAL NURSE, care of invalid or children. American family; will leave city. Address S 407, Tribune.

SITUATION WTD—BUSINESS GIRL WOULD care for children or other light services ex. for rm. and bd. Address S 315, Tribune.

SITUATION WTD — CAPABLE WOMAN would care for children or invalids afternoons and eve. Address O 197, Tribune.

SITUATION WTD—NEAT, REFINED TRAINed nurse, colored; office or private; ref. Doug. 1740.

SITUATION WTD—PRACTICAL NURSE, INvalid, conval., confinement. West 3120.

SITUATION WTD — PRACTICAL NURSE, care of invalid or aged. Kenwood 9081.

SITUATION WTD—BY SWEDISH MASseuse; permanent. Wentworth 8326.

SITUATION WTD—TRAINED NURSE, ANY case; refs.; 6 yrs.' hos. exp. Ph. West 336.

SITUATION WTD—NURSE; INFANT, CHILD, adult, invalid; perm. Superior 8834.

SITUATION WTD—NURSE, TRAINED; PERmanent place, with invalid; refs. L.V. 9850.

SITUATION WTD—NURSE GIRL, WALKING children; assist second work. Linc. 8741.

SITUATION WTD—EX. INFANT'S NURSE; best ref.; will travel. Tel. Belmont 1568.

Laundresses and Day Work.

SITUATION WTD—DAY WORK, GENERAL housework; experienced; colored. Drexel 5151.

SITUATION WTD—BUNDLE WASHING taken home; work guaranteed. Normal 9547.

SITUATION WTD—DAY WORK; FIRST class laundress. Superior 1091.

SITUATION WTD—CLEANING, DAYS, HALF days; colored girl. Douglas 6441.

SITUATION WTD — COLORED WOMAN, laundry wk. or cleaning by day. Doug. 3342.

SITUATION WTD — DAY WORK, LAUNdress, cleaning; also bundle work. Eng. 1587.

SITUATION WTD—LAUNDRY AND CLEANing; refs. Douglas 8049.

SITUATION WTD—NEAT, EXP. COLORED; short hours, by week. Oakland 1762.

SITUATION WTD—SWEDISH LAUNDRESS; experienced; 8 days. Normal 9513.

SITUATION WTD—RELIABLE GERMAN lady; laundry work by day. Doug. 3645.

SITUATION WTD—FIRST CLASS LAUNdress or cleaning by day; col. Doug. 8448.

SITUATION WTD—LAUNDRESS WANTS Tues., Wed. Kenwood 6772.

SITUATION WTD—EXPER. LAUNDRESS, cleaning, Tues., Wed., Fri.; ref. Ken. 6480.

SITUATION WTD—LAUNDRY WORK TUES., Fri.; good worker. Drexel 3823.

Stenographers, Typists, Etc.

SITUATION WTD—EXPERT STENO. AND clerk; young lady with exceptional ability and experience; legal, R. R., general; $70-$80. Address N 543, Tribune.

SITUATION WTD — HIGH GRADE, WELL appearing stenog.-secy., with initiative, executive ability; wided experience; good office woman; very competent; good worker. Address G G 248, Tribune.

SITUATION WTD—CAPABLE STENOGrapher; good speller and grammarian; touch operator; also good at figures; general office experience; initial salary $15. Address M 366, Tribune.

SITUATION WTD—COMP. STENO. AND secy., 7 yrs.' exp. various lines, familiar with collection and followup work; perm. position. Address N 538, Tribune.

SITUATION WTD—DOCTOR'S OR DENtist's office; 4 years' exp. steno., bkkpr.; best refs.; capable and conscientious; willing worker. Address M 466, Tribune.

SITUATION WTD—AS PRIVATE SECRETAry; experienced, capable; $25 per week. Address N 516, Tribune.

SITUATION WTD—EXPERT STENO., 3 yrs.' bank exp.; capable; $75. Kenwood 4956.

SITUATION WTD—SECRETARY TO EXECutive, experienced in handling details and correspondence. Address N 514, Tribune.

SITUATION WTD—STENOG., EXP., H. S. grad.; capable; $15. Address O 160, Tribune.

SITUATION WTD—SECRETARY, STENOGrapher; executive ability; high grade young woman. Armitage 6047.

SITUATION WTD — STENOGRAPHIC OR off. work; half; few days week. Kedzie 5281.

SITUATION WTD—SECY. OR CHIEF STEno.; exp.; well educated; very rapid; empl. at present; $23-$25. Address O 164, Tribune.

SITUATION WTD—EXP. STENOG., 2 OR 3 hours, day or evening. Central 7117.

SITUATION WTD—SWITCHBD. OPR., TYPist; 4 yrs.' exp.; $13. Irving 9517.

SITUATION WTD—STENOG., 3 YRS.' UNIV. 3 yrs.' exp., $16. Address M 369, Tribune.

SITUATION WTD—EX. EDUCATED STENO. wants work at home. Sunny. 3993.

SITUATION WTD—MANUSCRIPTS TO COPY at home. Phone Hyde Park 5333.

SITUATION WTD—STENO.; 2½ YRS.' EXP. references. Wellington 8108.

Miscellaneous.

SITUATION WTD — DOCTOR'S WIDOW wants a position as companion to lady. No objection to traveling. Best of references given. Occupation dressmaking. Living outside Chicago. Address C X 31, Tribune.

SITUATION WTD—EDUCATED SPANISH young lady wishes position as lady's or nurse maid with family going south; highest refs. Address X J 452, Tribune.

SITUATION WTD—YOUNG LADY WANTS work 10 to 2 daily. 5210 Roscoe-st.

SITUATION WTD—PRIVATE MAID OR restaurant. Douglas 2382.

SITUATION WTD — NEAT COLORED GIRL, reception rm. Douglas 4034.

Employment Agencies.

SITUATIONS WTD—I HAVE BOTH COLored men and women for all kinds of work; ref. fur. Doug. 5224.

HOME WORKERS' SERVICES.

XMAS LETTERS AND NOTES WRITTEN for busy people. Address M 389, Tribune.

WANTED—MALE HELP.

Stores and Offices.

ACCOUNTANT—A1 BOOKKEEPER, WITH large firm near loop; must be active and energetic worker and come well recommended; willing to learn all office detail with view of becoming assistant to office manager. Give refs., age, nationality, and salary expected. Address H E 372, Tribune.

ACCOUNTANT—EXPERIENCED; NO. SIDE —Mfg. with initiative and executive ability; familiar with monthly statements and all phases of office detail; state qualifications, present salary, etc., fully. Address G S 169, Tribune.

ACCOUNTANT—AS ASSISTANT TO OFFICE manager, experienced in manufacturing. Capable of installing practical cost system. Must possess initiative. East Chicago. State salary and age. Address G S 409, Tribune.

BILL CLERK AND STENOGRAPHER — Sober; first class man. Magner-Winslow Co., 446 S. Clark-st.

BOOKKEEPER — EXPERIENCED, FOR ledger work in wholesale house; must be rapid and accurate and able to handle a heavy ledger; salary to start $18; good chance for advancement; state age, experience, and if subject to draft give number. Address F X 107, Tribune.

BOOKKEEPER — FOR LEDGER WORK; small office near loop; must be active and rapid poster, expert on trial balance; good chance for advancement; state experience, nationality, and salary to start. Address G S 231, Tribune.

BOOKKEEPER—EXEMPT FROM DRAFT capable of doing high class book work and cost accounting; must have executive ability; state age, experience, and salary. Address G O 275, Tribune.

BOOKKEEPER—HIGH CLASS, FULLY EXperienced; general; out of town position; salary $1,500 year to start; give full details in first letter, also age. Address H E 275, Tribune.

BOOKKEEPER—SINGLE, MIDDLE AGE, competent, experienced, strictly temperate; give experience; reference; salary wanted. Address G Y 301, Tribune.

BOOKKEEPER—WHO HAS DONE SOME INternal auditing. Must be rapid and accurate and capable of advancing; salary $70 mo. Address G Y 397, Tribune.

BOOKKEEPER AND STENOGRAPHER—FOR west side factory; answer in own handwriting, state age, reference, salary expected. Address G S 110, Tribune.

BOOKKEEPER—EXPERIENCED, FOR LGE. lumber office; school of commerce training preferred. Address N 426, Tribune.

BOOKKEEPER — BOSTON LEDGER, BY South Side bank. Address O 285, Tribune.

CANCELLATION CLERK—FIRE INSURance general agency. State salary and experience. Address S 317, Tribune.

CIGAR CLERK—TO WORK EXTRA DURING the holidays, department store. J. OPPENHEIMER & CO., 4700 S. Ashland.

CLERK—FOR FIRE INSURANCE OFFICE; must be capable and accurate with figures. Address H E 103, Tribune.

ELLIOTT-FISHER OPERATOR — EXPERIenced, for billing; one who has had experience in tailor to the trade business preferred. Address G O 277, Tribune.

LARGE STATE-ST. JEWelry house has very attractive permanent position for an able, energetic salesman with an opportunity for promotion to manager. Give in confidence experience, etc. Address N 581, Tribune.

WANTED—MALE HELP.

Stores and Offices.

LARGE M. O. HOUSE wants an experienced watch buyer. Permanent position with excellent opportunity. Give full particulars in confidence. Address S 318, Tribune.

LEDGER CLERK—ACCTS. REC.; MUST BE rapid, accurate, and accustomed to handling volume; state experience fully and present salary. Address G S 164, Tribune.

MAN—BY BRANCH OFFICE; YOUNG MAN, 20 or 21 years old, who is good at figures, for office work; good chance for advancement; make application by letter only. Capewell Horse-Nail Co., 444 W. Grand-av.

MAN—YOUNG, ABOUT 18 YEARS OLD, High School graduate, with large Board of Trade manufacturing concern; good opportunity for advancement. Address G P 575, Tribune.

MAN—ABOUT 20, TO ASSIST IN BOOKkeeping dept.; experience unnecessary; must be good penman and figurer; South Side resident; $12 to start. Address G P 572, Tribune.

MAN—30-45 YEARS, AS CLERK IN HIGH class hotel; must be able to handle accounts; references. Hotel Grasmere, 4621 Sheridan-road.

MAN—YOUNG, TO LEARN STEEL BUSIness in old established co.; high school grads. preferred. Address G S 190, Tribune.

MAN—YOUNG, OVER 19, AS ASSISTANT to bookkeeper; must write a good hand. Apply W. B. BANGS, 400 S. Michigan.

MAP CLERKS—FIRE INSURANCE OFFICE. State salary and experience. Address N 599, Tribune.

OFFICE ASSISTANT FOR Foreign Construction Work.

TIMEKEEPERS, MATERIAL MEN, STENOGRAPHERS. ONLY HIGH GRADE MEN having had considerable experience on building construction operations need apply.

MUST be American citizens.
MUST be over 31 years.
MUST have parents not born in enemy countries.
MUST be able to get birth certificates.
MUST be able to furnish very high grade references from two previous employers.

We will investigate references thoroughly and unless you consider yourself as among the best in your line we insist you do not take up our valuable time.

If you can strictly meet these requirements phone MR. G. RICHTER, Randolph 2700, for appointment.

OFFICE MAN—QUICK AND ACCURATE, for refiguring invoices and B.-L.'s and assist in general office work; out of town position; $100 mo. to start; 1st class references must be furnished; give age and full experience in first letter. Address H E 262, Tribune.

RENT COLLECTOR AND OFFICE MAN—EXperienced; give age, salary, and experience; W. S. office. Address H A 171, Tribune.

SEVERAL EXPERIENCED trunk and leather goods novelty salesmen. Apply 8-10 a. m., superintendent's office, 8th floor. THE HUB. HENRY C. LYTTON & SONS.

SHIPPING CLERK — EXPERIENCE REquired; salary $18 a week. Apply at COCHRAN PIPE WRENCH MFG. CO., 7800 Woodlawn-av.

SHIPPING CLERK—AGGRESSIVE AND forceful; light mfg.; No. Side; give full particulars as to experience and salary. Address G S 163, Tribune.

SHIPPING CLERK—IRON FOUNDRY; EXperienced; married; state age, salary, and references. Address H E 344, Tribune.

SHOE SALESMAN—YOUNG MAN, POLISH, Jewish preferred. 834 Milwaukee-av.

STENOGRAPHER—YOUNG MAN WILLING to assist with general office work. Address H A 172, Tribune.

STENOGRAPHER — EXPERIENCED; AT once. Apply in person, American Car and Foundry Co., 2503 S. Wood-st.

STOCK KEEPER.

Experienced young man, for very desirable position. Apply Mr. Pidot, Morkrum Co., 24 W. Austin-av.

STOCK CLERK—GOOD PENMAN, TO ACT as record clerk, assisting superintendent; one with knitting mill experience preferred; state age, former position, and salary. Address G N 350, Tribune.

STOCK CLERK—WHOLESALE MEN'S FURnishing goods; state age, references, experience, and salary expected. Address H E 305, Tribune.

TELLERS — THE CENTURY TRUST AND Savings Bank wants experienced bank tellers, bank bookkeepers, and adding machine operators. Call or ph. Harrison 8560.

WANTED — AN ASSISTANT in one of the largest loose diamond departments in Chicago. Must be experienced in weighing and expert at figures. Give full particulars in confidence. Address O 202, Tribune.

YOUNG MAN OR BOY—EXPER. IN OFFICE or shop of printing office; state exp., age, wages; also want estimator and biller. Address G P 339, Tribune.

Executives and Managers.

WANTED — SUPERINTENDent for transformer factory; must be practical and experienced in building and assembling power transformers. Apply, stating experience, references, and salary required, to Canadian General Electric Co., Peterborough, Canada.

MAN—EXPERIENCED IN FIREBRICK BUSIness to act as secretary-treasurer and sales manager of plant making 12,000,000 firebrick per year; sales extend throughout the Mississippi Valley and into Canada. Must be capable of superintending the making of special moulds for special hand made refractories as well as the manufacturing of special shapes, also familiar with office work as required. Must be located at Alsey, Ill. ALSEY BRICK & TILE CO., Alsey, Ill.

ADJUSTER AND CORRESPONDENT—FOR large wholesale shoe house; applicant must have had such experience; state fully where previously employed and salary expected. Address G S 299, Tribune.

MANAGER—SALARY LOAN OFFICE; MUST have reference, give bond; right man splendid opening. Address O 101, Tribune.

Boys—Office and Factory.

AUTO AND SPECIAL DELIVERY BOYS. MUST BE 16 YEARS OLD. BRING SCHOOL CERTIFICATES. APPLY RETAIL SHIPPING ROOM. CARSON PIRIE SCOTT & CO.

BOY — OFFICE BOY, CLEAN, BRIGHT, FOR general office work and errands; $6-$7 wk. Call 1662 Monadnock Block.

BOY—16 YEARS OR OVER, FOR LIGHT assembly work, acquainted with city. H. G. SAAL CO., 4410 Ravenswood-av.

BOY—GROCERY DELIVERY; REFERences; to assist in store; good opportunity for advancement. WEIL, 1257 Loyola-av.

BOYS—TO LEARN LITHOGRAPHIC PRINTing. Apply WESTERN BANK NOTE CO., 118 E. 20th-st., corner Indiana-av.

BOY—YOUNG, HEALTHY, 16 TO 19, TO work in stock; good chance for advancement. Apply Regal Hat Co., 647 S. 5th-av.

BOY—OFFICE; NOT AFRAID OF WORK. Address H A 170, Tribune.

BOY—FOR PERMANENT WORK AS MESsenger. Apply 400 S. Michigan, rear.

BOY—OVER 16, IN DRUG STORE; STEADY position. Ph. Oakland 3566.

BOY—BRIGHT; IN ADVERTISING DEPT. 724 Washington-blvd.

WANTED—MALE HELP.

Boys—Office and Factory.

BOYS.

Bright, steady boys, willing to work; to such we offer regular employment, with the opportunity of study and the assurance that development will bring certain advancement.

SWIFT & CO., General Offices, Union Stockyards.

BOY—CAPABLE OF PACKing advertising material for shipment, keeping record of stock, etc., in adv. dept. of large concern; good pay; give age, experience, and reference. Address G K 270, Tribune.

BOYS—FOR STOCK.

We can use at once several strong, willing young fellows, about 17 years old, in stock work, which offers good possibilities to those who qualify; must have at least a grammar school education and come well recommended.

HART, SCHAFFNER & MARX, 24 S. Franklin.

BOYS—OVER 16 YEARS OLD, FOR VARIOUS POSITIONS. CHAS. A. STEVENS & BROS., STATE-ST., NORTH OF MADISON.

BOY — 14 YEARS, FOR OFFICE WORK; neat and energetic; splendid chance for advancement. Apply 2115 Elston-av., Mayo Skinner Mfg. Co.

BOYS—FOR ERRANDS; 14 TO 16 YEARS old; good chance for bright, active, and willing workers. R. R. DONNELLEY & SONS CO., 731 Plymouth-ct.

BOY—GOOD, STRONG, TO WORK IN BOOKbindery. Van Clief Lithographing Co., 2708 S. Wabash.

BOY—CLEAN, BRIGHT, AMERICAN, AS office boy in prominent law office. Address G P 477, Tribune.

Pharmacists.

DRUG CLERK—30-40 YEARS OF AGE, FOR city sales position; best of references required. Address H E 198, Tribune.

Professions and Trades.

ACME AND CLEVELAND AUTOMATIC OPERATORS — MUST BE ABLE TO OPERATE BOTH MACHINES. CENTRAL BRASS MFG. CO., 4068 PRINCETON-AV.

ACME AUTOMATIC SCREW MACHINE OPerators and Fetters — Apply EXCELSIOR MOTORCYCLE CO., 1820 N. Lawndale.

ADVERTISING WRITER — A CHICAGO ADvertising agency has opening for clean cut man of good habits and natural ability; one seeking opportunity to advance; advertising experience not absolutely necessary; must be able to write good terse English; college graduate preferred; a real opportunity; give full information in first letter. Address C K 37, Tribune.

ARTIST—PERMANENT POSITION, PREFER man with commercial art experience who can do lettering. American Commercial Film Co., 150 W. Austin-av.

ASSEMBLERS—MEN ACCUSTOMED TO light mechanical devices; good wages. Apply H. G. SAAL CO., 4410 Ravenswood-av.

ASSISTANT PRESSROOM foreman wanted on drawing presses. STURGES & BURN MFG. CO., Melrose Park, Ill. A. R. PERRY.

AUTOMATIC FEEDER OPERATOR—CROSS machine; steady work, $18 a week and a premium enabling a good operator to make well over $20; nonunion. Apply at once. R. R. DONNELLEY & SONS CO., 731 Plymouth-ct.

AUTO MECHANICS — ONLY first class, familiar with Knight motor, need apply. CHICAGO MOTOR BUS CO., Broadway and Rosemont.

AUTO TRIMMER.

First class, experienced on repair work. WOODS MOTOR VEHICLE, 2510 Cottage Grove-av.

AUTOMOBILE TRIMMER—STEADY JOB FOR GOOD MAN THE YEAR ROUND. GOOD WAGES. GOOD WORKING CONDITIONS. MATTHEWS C'GE & AUTO CO., INC., 212-214 E. 3D-ST., DES MOINES, IOWA.

AUTOMATIC SCREW MACHINE OPERATOR —Must be first class on Gridley machines and competent to set up own work. 361 W. Superior-st.

AUTO MECHANIC—EXPERIENCED. Apply 1052 W. Lake-st., Tribune Garage.

BLUE PRINTER—FOR DRAFTING DEPARTment; technical high school student preferred; good opportunity for advancement. Apply GRIFFIN WHEEL CO., 445 N. Sacramento-blvd. Ph. Kedzie 798.

BUILDING LABORERS—45C PER HOUR. C. & N. W. L. 120th-st. and Torrence-av., South Chicago.

CANDY MAKER—FOR CREAM, GUM, AND marshmallow work; state experience and ref.; nothing but 1st class man need apply. Address G J 139, Tribune.

CANDYMAKERS — EXPERIENCED HARD goods helper at once; good working conditions. 1771 Wilson-av. Ravenswood 7471.

CARPENTER—FOR INSIDE WORK. STROMberg Motor Devices Co., 58-68 E. 25th-st.

CHAUFFEUR—FOR GROCERY DELIVERY. WARDER, 1531 Madison-st.

CHEMIST—FOR TESTING STEEL; STATE experience, nationality, and terms. NATIONAL CAR COUPLER COMPANY, Attica, Ind.

CYLINDER PRESSFEEDERS — FOR DAY and night shifts. C. O. OWEN & CO., 1056 W. Van Buren-st.

DENTAL LABORATORY MAN—MUST BE 1st class all around plate man. State salary, age. Berry Dental Lab., Equitable Bldg., St. Louis.

DESIGNER—WHOLESALE, READY MADE clothing for young men and men. Address O 208, Tribune.

DESIGNER — ON CHANDELIER WORK; one able to lay out own work. Address G S 368, Tribune.

DIAMOND SETTER — EXPERIENCED; steady work. D. BEIMAN, 37 S. Wabash.

DIE SINKERS—2, FOR SMALL DROP FORGing die works; steady work for good men. Apply at COCHRAN PIPE WRENCH MFG. CO., 7800 Woodlawn-av., Chicago, Ill.

DRAFTSMEN — IMMEDIATELY, FOR IMportant work; six draftsmen experienced in steel plant piping; several good heating furnace designers who can assume charge of squads and also several steel mill electrical draftsmen. Send particulars as to age, experience, salary, and ability to F. WALDORF, Hotel Lawrence, Erie, Pa.

DRAFTSMAN — MECHANICAL; EXPERIenced; good salary to start; permanent position, with excellent opportunity for the right man. Address G C 357, Tribune.

DRAFTSMEN—FIRST CLASS MECHANICAL draftsmen with experience in rolling mill work; also structural draftsmen for ore handling machinery; give full detail of experience and salary expected; location, Western Pennsylvania. Address C F 47, Tribune.

DRAFTSMAN — FAMILIAR WITH COAL handling machinery and wood, steel, and concrete structures. Roberts & Schaefer, 2064 McCormick Bldg.

DRAFTSMAN — FAMILIAR WITH STRUCtural steel detailing. Address D E 8, Tribune.

DRAFTSMEN

FOR TELEPHONE WORK.

We can use men who have had either mechanical or electrical experience in other lines.

Western Electric Co., Inc., 48TH-AV. AND 24TH-ST.

ELECTRICAL DRAFTSMEN, FOR PLANT EQUIPMENT WORK. THOSE WITH EXPERIENCE PREFERRED.

WESTERN ELECTRIC CO., INC., 48TH-AV. AND 24TH-ST.

FIREMAN

Holding engineer's license for firing automatic stokers. BUTLER BROTHERS, Randolph Street Bridge.

FIREMAN—FOR LOW PRESSURE BOILERS with electrical experience, to take care of Otis elevators and sprinkler system; state age, experience, references, and salary expected. Address H E 98, Tribune.

GORDON FEEDERS—WILL PAY $15.50. 2949 Van Buren-st.

WANTED—MALE HELP.

Professions and Trades.

FOREMAN—FOR MALLEABLE IRON FOUNdry in Illinois; must have full knowledge of iron and molding. Address C K 50, Tribune.

GORDON PRESSMAN—FAMILIAR WITH Miller feeders; steady job, rapid advancement. CRAWFORD CO., 112 N. 5th-av.

GRINDER HANDS—FOR INTERNAL AND external work; prefer men experienced on Landis machine. 361 W. Superior-st.

HAND SCREW MACHINE MAN—ONE WHO is capable of taking charge of this department. Steady position. Box 485, Elkhart, Ind.

HILLMAN'S Want experienced toy repair men. Apply superintendent's office, 4th floor. STATE AND WASHINGTON.

INSPECTORS.

First class men able to read blue prints and drawings, who have some knowledge of electrical testing apparatus.

WESTERN ELECTRIC CO., INC., 48th-av. and 24th-st.

JEWELRY REPAIR MAN—STEADY JOB. 1514 Heyworth Bldg.

LABORERS—45 CENTS PER HOUR. C. & N. W. L. 120th-st. and Torrence-av., South Chicago.

LATHE, SHAPER, PLANER, AND VISE hands—Also machinery repairmen. ADVANCE-RUMELY COMPANY, Laporte, Ind.

LETTERER—GOOD, FAST; GOOD OPPORtunity for right artist. Ask for Mr. Ticktin, Filmcraft Studios, 903 E. 43d-st., or Ph. Oakland 936.

LINOTYPE OPERATORS—UNION; NIGHT shift; permanent to men who can qualify. Address F P 541, Tribune.

LITHO FEEDERS—FOR STONE AND OFFset presses. Apply WESTERN BANK NOTE CO., 118 E. 20th-st., corner Indiana-av.

MACHINIST—R. R. EXP.; ALSO CONTRACT shop. R. 1114, 127 N. Dearborn.

MECHANICAL ENGINEER.

Young man who has had several years' experience on mechanical layout and plant maintenance work.

Call at Employment Office, or write, giving age and particulars of experience.

WESTERN ELECTRIC CO., INC., 48TH-AV. AND 24TH-ST.

MECHANIC—EXPERT; NONE OTHER NEED apply. HOLLYWOOD GARAGE, 5656 Broadway.

MEN — WANTED—APPLICATIONS FROM men who are past 30 years of age or who are between the ages of 21 and 30 and are married, having dependents or have such physical defects which would permanently bar them from services in the United States army or navy, for positions as electrical station apprentices in large central station company in the Middle West.

Salary, $75 per month to begin. The applicant must have had some previous training, education, or experience in electrical or mechanical line. Positions of this character offer an excellent opportunity for development to responsible positions as chief operators whose rate of pay average from $90 to $150 per month. Address H A 173, Tribune.

NIGHT FIREMAN—STURGES & BURN MFG. CO., Melrose Park, Ill. A. R. PERRY.

NIGHT ENGINEER—TO ACT AS WATCHman; must have engineer's license; must live on South Side; state salary wanted. Address G N 599, Tribune.

OFFICE ASSISTANT.

Young man about 20, experienced; must be neat and accurate worker. Apply Mr. Pidot, MORKRUM CO., 24 W. Austin-av.

OPERATOR—FOR UNIVERSAL TURRET lathe and screw machine, for bar and chucking work; large, accurate work. Address G S 541, Tribune.

OPERATORS—MONITOR LATHE; STEADY employment. Apply Bastian-Blessing Co., 125 W. Austin-av.

OPERATORS—BOX LATHE; EXPERIENCed; steady employment. Bastian-Blessing Co., 125 W. Austin-av.

OPERATORS—ON FOSTER HAND SCREW machines; West Side. Address G S 589, Tribune.

PATTERN MAKERS—EXPER. WOOD. OPEN shop. Address H E 93, Tribune.

PRESSFEEDERS—CYLINDER; $18.50 PER week. Apply Room 325 Monadnock Block.

PRINTER—FIRST CLASS, ALL AROUND man, for small private plant; must be good compositor, excellent working conditions; lifetime job and rapid advancement for sober, competent man, $15-$16 to start. Address G S 542, Tribune.

PRINTER—FIRST CLASS, JOB; STEADY position. Miller Printing Company, Bloomington, Ill.

RAZOR GRINDER—$35 WEEK. ADDRESS references to DELLAR BARBERS' SUPPLY CO., Seattle, Wash.

REPAIRMAN—SEWING MACHINE; STANDard and Union Special. BAUER & BLACK, 45 W. 25th-st.

RETOUCHER—EXPERIENCED, ON FINished negatives. Apply 509 S. Wabash-av., 5th floor. Ask for Mr. Hurter.

RING SEWERS—EXPERIENCED, ON TENTS. T. H. BEARSE & CO., 1729 N. Winchester.

SCREW MACHINE HANDS — APPLY AT once. Nagle-Chase Mfg. Co., 254 E. Erie.

SHOEMAKERS—CUTTERS, EXPERIENCED on linings and trimmings. Malott Shoe Co., 1915 Girard-st., near Cortland.

SHOEMAKERS — 2 EXPERIENCED SHOE cutters; steady work; good pay. Apply J. W. Carter Chicago Co., 833 W. Chicago-av.

STARTER AND MAGNETO mechanic. Apply CHICAGO MOTOR BUS CO., Broadway and Rosemont.

TELEGRAPHER, R.R. EXP.; ONLY STEADY man need apply. R. 1114, 127 N. Dearborn.

TELEPHONE ENGINEERING OPENINGS

We have positions offering excellent opportunities to enter the telephone engineering field. Training in electrical engineering or practical telephone experience is necessary. Salary $21 to $28 per week at the start with rapid advancement for those who qualify. Call at the Employment Office or write giving age and particulars of experience.

WESTERN ELECTRIC CO., INC., 48th-av. and 24th-st.

TIMEKEEPER—KRASBERG MFG. CO., 411 Orleans-st.

TOOL DESIGNERS.

Several first class tool designers with experience on punch and die or jig and fixture work.

Call or write, giving age, technical training, experience, and approximate salary expected.

Western Electric Co., Inc., 48TH-AV. AND 24TH-ST.

TOOL AND DIE MAKERS AND FIRST CLASS MACHINISTS.

Do you appreciate working in a shop where equipment and conditions cannot be excelled, where the variety of work is such that it is most interesting to an ambitious man? If so, we have an opening for you where you can do your bit for your country as well as advance yourself.

WAGNER ELECTRIC MFG. CO., St. Louis, Mo., Supt. Plant No. 1.

TOOL AND DIE MAKERS—WITH 3 YEARS' experience on small tools and dies; permanent to men with steady and clear references. Apply at Room 856, 29 So. La Salle-st.

TOOLMAKER—ONE WHO HAS HAD SOME experience on fine tool work and models. Give full particulars as to experience, last employment, and salary. Address G S 314, Tribune.

TOOL AND DIE MAKER—EXPD. MAN; good job; best pay. R. 1114, 127 N. Dearborn.

TOOLMAKERS—FOR REPAIR TOOLS AND machines. Apply EXCELSIOR MOTORCYCLE CO., 1820 N. Lawndale-av.

TOOL AND DIE MAKERS—NIGHT WORK. Reliance Die and Stamping Co., 509 N. La Salle-st.

TYPIST AND DICTAPHONE OPERATOR.

Experienced young man; must be A1. Apply Mr. Pidot, MORKRUM CO., 24 W. Austin-av.

VULCANIZER—EXP., SOBER; STEADY. 2013 S. State-st.

WOOD PATTERN MAKERS—55C TO 58C per hour, 50 hours per week; open shop. AMERICAN STEEL FOUNDRIES, 2000 Broadway, East St. Louis, Ill.

WOOD PATTERNMAKER—EXPERIENCED on small brass work. Stromberg Motor Devices Co., 58-68 E. 25th-st.

YOUNG MEN.

Grammar or high school graduates, 18 to 20 years of age; night telegraph positions; $40 per month first three months, $55 per month second three months; further raises advances on merit; pleasant, instructive, interesting work with congenial associates; payment while ill; life insurance; vacations with pay. Apply Chief Operator, Room 367,

Western Union Bldg., 111 W. Jackson-blvd.

WANTED—MALE HELP.
Professions and Trades.

YOUNG MEN.
The National Cash Register Co. can use young men in their mechanical department who have had mechanical training or training school experience; good opportunity to learn the business. See A. C. MAC MAHON, Sales Agent, 172 N. Michigan-av.

Salesmen, Solicitors, Etc.

ADVERTISING SALESMAN.
A man who is a real business producer, whether experienced in advertising or not, can secure a decidedly advantageous connection that assures him a steadily increasing income. A very interesting proposition will be made the right man and exclusive territory granted. Address N 456, Tribune.

ARE YOU SATISFIED WITH YOUR POSITION?
Life insurance salesmanship is one of the best paid professions. Have fine opportunity for good man now. SEE E. W. HUNT, ROOM 531, 175 W. JACKSON-BLVD.

Chicago Representative.
We want a large caliber salesman to represent our lines of silk and cotton waists in Chicago, not including State-st. From Jan. 1 we want a man who ranks with us and have an established business to turn over to him. Give fullest particulars in first letter, names of firms you have represented, length of service, average yearly sales, and present connections, all in strictest confidence. The American Lady Waist Co., 516 Broadway, New York.

HAVE YOU REACHED YOUR LIMIT?
Tell us in confidence something about yourself and we will show you how you can improve your condition. Address F S 113, Tribune.

MAN—31-38 YEARS, PREFERABLY WITH advertising experience and strong personality; persistent plugger, able to analyze prospects, selling problems, then submit plan; if looking for future with growing company, leaders in field, send full details about yourself or no attention paid. Address H E 276, Tribune.

MENTALITY,
coupled with a strong solar plexus makes men succeed in our business, which is placing, ON APPROVAL, a proposition that executives and officials find very valuable. $2,600 to $5,000 annually to the right men. Henry H. White, 1124, 202 S. State-st., Chicago.

REPRESENTATIVE—SOME EXP., SELL advertising space magazine; unlimited returns; big field. Address O 283, Tribune.

WILL INTERVIEW MEN WHO "KNOW" they can make good if given a chance and will WORK for an opportunity; not men who interview sales managers and never take a job because there is no "advance"; a real regular live man can earn good money and position as sales manager here; we sell a nationally advertised article to homes. Call before 1 o'clock, 1039 Wilson-av.

SALESMAN.
A large corporation with expanding business must have A1 salesman for local and outside territory. Will give every possible cooperation, including drawing account, but demand good character, neat appearance, and genuine salesmanship ability. Advancement assured good man. SALES MANAGER, 915-17 Manhattan Bldg.

SALESMEN WANTED.
Our new selling plan is proving a great success for salesmen. Christmas demand is now on. We require high grade men at once. To such we will give a drawing account against commission. Rapid advancement. BRITANNICA CORPORATION, 431 S. Dearborn-st.

SALESMAN—EXCEPTIONAL OPPORTUNITY for man who is looking for a permanent connection, where he is assured a steadily increasing income; exclusive state territory; we want a man of character who has or can develop with the close co-operation we will give him, at least $5,000 ability. Write us your qualifications. Address N 455, Tribune.

SALESMAN—MAN ABOUT 25 TO 35, WITH an unusual degree of brains, energy, and initiative, to fill a position made vacant by the draft. The work is difficult and requires a good man, but the reward is proportionately large. Common sense, versatility, and ambition are more essential than past experience. Call at Rm. 900 Steger Bldg., after 10 a. m.

SALESMEN WANTED.
We need the services of a gentleman of character, refinement, and good breeding for special sales work; experience not essential, but an absolutely clean record must be shown. To the man who qualifies we will pay a salary and commission. 430 Monadnock Block.

SALESMEN—FREE SCHOOL—
We are giving a special school of instruction for our 1918 sales plan which will put you in the $50 and $75 per week class of salesmen, also a chance for promotion in our spring campaign. Come in and be one of the salesmen of the greatest sales organization of America. Call at Room 816, First National Bank Bldg. H. W. Elmore, Manager.

SALESMEN—STOCK, 2 LIVE WIRE PRODUCERS to call on selected list of real prospects for one of the cleanest propositions you have recently heard of. If you can show us a clean record, ability, etc., and are willing to work six days a week we will do our part to help you make a success. Tappers not desired. You will be wasting time in calling. Address O 320, Tribune.

SALESMAN WANTED.
A salesman of force, energy, and character, with a proven selling record, for a position where ability to sell will lead to rapid promotion; commission, with drawing account. H. S. HARTMAN, 918 Manhattan Bldg.

SALESMEN—WE HAVE AN OPENING IN our outside sales department for five clean cut, educated young men, between 21 and 35. Permanent position; $25 weekly to right man. Call 9 and 2 to 4 p. m., Room 632 Webster Bldg., Van Buren and La Salle-sts.

SALESMAN—OWING TO THE DRAFT large corporation is in need of a high grade salesman of mature age, good character, and furnish best of references; drawing account against large commissions. Address F N 397, Tribune.

SALESMAN—NEW IDEA MOTION PICTURE advertising service for banks and merchants, in Indiana and Illinois; opportunity; $100 weekly to a real salesman and future business assured. Address O 439, Tribune.

SALESMEN—NEW YORK FIRM WANTS salesmen to carry distinctive line of ladies' and children's belts and novelties as side line, Southern and Middle West territories open; commission basis. Address D E 30, Tribune.

SALESMAN—IF YOU ARE CAPABLE AND exempt from draft and think you can sell a high grade automobile, write us, stating fully past experience. Address H E 101, Tribune.

SALESMEN—WITH ENERGY, AMBITION, and character. Work dignified. Big money. Permanent connection with large institution. Mr. Wilcox, G. P. CORY & CO., Rm. 416, 29 S. La Salle-st.

SALESMEN — THE MONARCH RUBBER company desires a few more skilled salesmen in its investment department who can appreciate a liberal commission; good opportunities and leads. 20 E. Jackson-blvd.

SALESMAN—WRAPPING PAPER AND cordage; by an old established house; experienced; man of 32 to 40 years of age preferred; must be able to give A1 reference. Address D E 16, Tribune.

SALESMAN — WHO HAS GENERAL ALL around experience in automobile parts and accessories; only wide awake and live man who wants to advance desired. Address H E 340, Tribune.

SALESMEN—SINGLE MEN, OVER 40 YRS. old, travel in Indiana, experienced in selling merchants specialties, old established house; expenses advanced. MR. HANSON, Rm. 1250, 440 S. Dearborn.

SALESMAN—ROAD MAN, WITH TRADE, by large manufacturer of fancy linens and pillow cases; commission 7½%. Imperial Art Works, Pittsburgh, Pa.

SALESMEN — STEADY POSITION FOR live men; experience not necessary. Call 4 to 6 p. m. J. P. Hadesman & Co., Whol. Groc., 1347 S. Ashland.

SALESMAN—TO SELL FORD CARS; HIGH class man, who is sure of his ability, can make desirable connection. Address E K 461, Tribune.

SALESMEN—ACCIDENT AND HEALTH INsurance; liberal agency contracts; city and country. Merchants Life & Casualty Co., R. 955, 29 S. La Salle-st., Chicago.

SALESMEN—WE CAN USE A FEW FIRST class salesmen; assured of making big money. Call between 10 and 4. Room 634, 29 So. La Salle-st.

SALESMEN—PHOTOGRAPH COUPON. Neatly dressed men; best proposition in city; pay every night. The Northland Studios, 19th floor Majestic Theater Bldg.

SALESMEN—EXP. HOUSE TO HOUSE; good appearance; salary and com. MR. WOOD, 326 W. Madison, Room 236.

SALESMEN — WITH STORAGE BATTERY experience; wonderful opportunity. Chicago Batryvim Co., 342 N. Michigan-av.

SALESMEN—SELL NEW SPEC. TO MERchants, city, country; ref.; $25; your profit $12.50. Call or write L.A.Calvin,20E.Jackson

SALESMEN—EXPERIENCED SOAP AND scouring powder; bring refs. 922 Hearst Bldg.

SALESMEN—ATTRACTIVE SELLING SPEcialty to banks and bus. men; big money; Christian men pfd. R. 1170 Old Colony Bldg.

SALESMEN—SPECIALTY, NEW ARTICLE; eagerly bought by mfrs., dealers; no compet. Earnings $75 weekly. Alco, 738 W. Monroe.

SALESMEN AND MANAGERS—$35 TO $90 per week. It has irresistible appeal to all. 712 Masonic Temple.

SALESMAN—OPENING FOR LIVE SALESman with old financial house; big earnings; excellent future. Address E X 104, Tribune.

SALESMAN—SILK, FOR THE CUTTING-UP trade in Chicago; commission basis. Brunswick Silk Works, 225 Fifth-av., New York.

SALESMAN—SPECIALTY—TO CALL ON the automobile jobbing and furniture trade. Address N 377, Tribune.

SALESMEN—NEW OFFICE DEVICE; SELLS itself. Call Room 307, 60 W. Washington.

SHOW-CARD SOLICITORS.
Chance to make $35 to $75 weekly, city and outside; act quick; give phone. Address G S 93, Tribune.

SOLICITORS — PUBLISHER PAYS $25 PER week to men who average 5 orders per day on monthly payment magazine club. See our quick selling combination. Experience unnecessary. Room 401, 5 N. La Salle-st.

SOLICITOR—TO SELL NEW COMBINATION upright and inverted gas light to users of gas heat and unit gas; salary and commission. WELSBACH, 629 Washington-blvd.

WANTED—MALE HELP.
Salesmen, Solicitors, Etc.

STOCK SALESMAN — WITH CLIENTELE, for a proposition of unusual merits in well established business. Also good leads given. Advance seekers not wanted. Address G P 576, Tribune.

THE PRESIDENT OF AN EXCEPTIONALly successful health and accident company is spending a short time in Chicago and will meet by appointment or correspond with applicants for general agencies in Illinois and Ohio; only high grade people with clean records and good timber for important places will be considered; give business record, full personal history, age, references, etc., with first letter. Address President, Flat E, 5043 Dorchester-av.

WANTED—ADVERTISING SOLICITOR FOR display advertising on Jewish English weekly; must have pleasing personality and be hustler; Jewish preferred; splendid opportunity. Address G S 279, Tribune.

YOUNG MEN WANTED.

A few openings in our sales department offer unusual opportunity to young men between the ages of 19 and 25, preferably those who are draft exempt.

Sales experience is not necessary to qualify; however, we only want men who are diligent and enthusiastic and who are willing to work hard for the quick promotions which will come to those who show results and the proper interest in their work.

Appearance is an important feature, as well as a good education and creditable references.

Give full information, including age, schooling and phone number. Address G N 810, Tribune.

YOUNG MAN—EINSTEIN WOLFF CO. DEsires experienced young man as Chicago salesman. For laces, white goods, embroidery. Address G O 462, Tribune.

Agents.

NEW HOUSEHOLD INVENTION — THE Odorless Fry Pan drives all the smoke and odors into the fire; no grease on the stove; needed in every home; sells at sight; other household novelties. Address D E 21, Tribune.

MEN—SELL NEW 25 CENT ARTICLE every man buys on sight; big money easily, quickly made. Here is your opportunity. Call 711 Mallers Bldg. between 1 and 2, daily. Minerva Laboratories.

AGENTS—TWISTED WIRE BRUSHES, FOR Xmas gifts; over 100 kinds; large clothes brush, 25c; big profit. MILLS & MILLS, 802 Fisher Bldg., Chicago.

Miscellaneous.

YOUNG MEN,
19 years and over,
TO LEARN
Telephone switchboard installation work; good opportunities for rapid advancement; steady work; pay while learning; $12 a week to start; exceptional opportunity for high school men.
Write or apply in person, 8 a. m. to 12 m.
Western Electric Co., Inc., Training School for Installers, 426 S. Clinton-st.

GROCERY ORDER FILLERS and wrappers—Do not answer unless you are rapid, accurate, and can show successful record. Apply MR. AGEY, between 8 and 9 Tuesday morning.
THE T. & G. STORE, 16 N. Michigan.

WINDOW WASHER.
Experienced man for work in a mercantile house; permanent position. Address G S 300, Tribune.

EXPERIENCED PACKERS. FOR CHINA AND GLASSWARE. APPLY NINTH FLOOR—RETAIL. CARSON PIRIE SCOTT & CO.

YOUNG MAN—FOR POSITION WHICH REquires the tactful and accurate handling of men; good opportunity for one interested in employment work; college man preferred. In reply give details concerning education, salary expected, age, etc. Address G Y 336, Tribune.

FREIGHT HANDLERS — RAILWAY EXpress; steady positions, good salaries. Apply to Mr. Schinnick, Wells, Fargo & Co. Express, 3d floor, 932 Plymouth-ct.

WAGON HELPERS — GOOD SALARIES; steady positions. Apply to Mr. Shinnick, Wells, Fargo & Co. Express, 3d fl., 932 Plymouth-ct.

TRUCKERS—
Those having grocery experience preferred. nApply Tuesday morning. JOHN SEXTON & CO., Lake and Franklin.

MAN—EDUCATED, DEPENDABLE, ABOVE draft age, as deliverer and collector; salary and com. to start; must have best city references and be able to furnish bond. Call 10-12. MR. WEAKLEY, 1005 Monon Bldg.

SALESMEN—20, WILLING TO WORK HARD for big money; new article; necessity to every home; excellent opportunity for live wires. MR. NIEDERBERGER, 2d floor, 530 S. Dearborn-st.

COLLECTORS—EXPERIENCED, BY WELL known organization to handle monthly payment contracts; permanent districts to men who qualify; must furnish property bond. Room 401, 5 N. La Salle-st.

NIGHT JANITOR. CHARLES A. STEVENS & BROS. STATE-ST., NORTH OF MADISON.

MAN—SOBER, RELIABLE, AS BARN BOSS; must be competent harness maker and experienced in the handling of horses. Apply mornings, 400 No. Union-av.

MEN—TEMPORARY WORK, PAY EVERY night. GERAGHTY & CO., 3035 W. Lake-st.

MAN — NEAT AND AMBITIOUS YOUNG man as assistant to storekeeper; wages $11 per week. Apply Mr. Loehr, Welsbach Co., 633 Washington-blvd.

MEN — 3, 18-24, COLLEGE OR HIGH school preferred; $65-$85 to start. Rapid advancement. Mr. Preston, 9-11 Tuesday, Rm. 300, 333 S. Dearborn.

NIGHT MAN—FIRST CLASS, TO CLEAN, scrub, sweep, etc.; $18 per wk. to start; 7 nights a week; South Side; refs. Address F X 175, Tribune.

SWITCHMEN—APPLY C., B. & Q. GENeral Yard Master. Office, W. 18th-st. and Western-av.

LABORERS — FOR CONSTRUCTION WORK out of town; good living conditions and wages. Free transportation. See Mr. Dennis, Room 607, 21 N. La Salle.

SALESMEN — SEVERAL, SUCCESSFUL TO learn the stock and bond business. Room 712, 79 W. Monroe-st.

MAN—YOUNG, WITH MOTORCYCLE AND side car, to handle light deliveries and errands; steady work. Address G S 543, Tribune.

MEN—SEVERAL; NOT OVER 24; WHO could leave city; experience not necessary. Call before 10:30, 616 Steinway Hall Bldg.

BARTENDER—MUST HAVE EXPERIENCE; steady position for a first class man. 3459 Cottage Grove-av.

PORTER—FOR DRY GOODS STORE. LOREN, MILLER & CO., 4722 Broadway.

MAN—FOR GENERAL WORK AROUND CANDY FACTORY. 118 E. 51ST-ST.

COMBINATION CHIROPODIST AND MASseur; give ref. Address G S 235, Tribune.

EXPRESS WRAPPER — KRANZ CANDY Store, 128 N. State-st.

PACKER—EXPERIENCED; GOOD SALARY. Apply Regal Hat Co., 647 S. 5th-av.

Employment Agencies.

CLERICAL POSITIONS OPEN. CALL TODAY. NO ADVANCE FEE. SANGER, 17 N. LA SALLE-ST.

25 MEN, PAST 45, COLORED OR WHITE, for railroad yard, 26½c per hour; steady. Call 56 E. Randolph, 2d floor.

WANTED—MALE HELP.
Employment Agencies.

TRY US. WE CAN HELP YOU.
If you are looking for a position or want to better yourself, we can help you. We have listed many splendid positions, with some of Chicago's most reliable firms. Our vast experience in the employment line enables us to place you in just the position you are suited for. Investigate the following:
Credit man, $1,500. Office man, credit agency experience, $85-$125. Collection correspondent, $85-$90. Bookkeeper, fire insurance expr., $90. Long hand bill clerk, out-of-town, $75. Bookkeeper and Credit adjuster, $80. Bookkeeper, $75. Bookkeeper and Correspondent, $90-$100. R. R. Bookkeeper, out-of-town, $150. Cost Clerk, $18. 5 Assistant Bookkeepers and Ledger Clerks, $65-$80. 8 genl. office Clerks, $14-$20. 3 Stock and Assistant Shipping Clerks, $12-$15. 3 Jr. Clerks, $40-$50.
STENOGRAPHERS AND TYPISTS—Stenographer and Bookkeeper, $100. Many other desirable openings for Stenographers, Typist and Bill Clerks, $12-$25.
BOYS—A number of good openings with good firms for the right boys. Call and see us.
REGISTRATION FREE. AMERICAN RAILWAY BUREAU, [Chicago's Greatest Employment Bureau], 1131 Lumber Exch. Bldg., 11 S. La Salle-st. RANDOLPH 1049.

MEN PLACED MONDAY— $5,000 EACH.
In The Sunday Tribune we told you we had 1,000 real, permanent jobs to fill Monday at salaries from $15 weekly to $25,000 yearly. We told you the jobs were ready and waiting—for men who were ready to ACT—NOW.
On Monday morning we placed two live wires at $5,000 each with big, responsible firms. We placed man after man in better jobs at better salaries.
Today—Tuesday—we have hundreds of jobs to fill. Are you going to continue your watchful waiting or come and see for yourself the kind of job and the size of the salary that is made to order for you.
We have the following jobs to fill AT ONCE:
Clerks, Bookkeepers, Accountants, Auditors from $15 per week to $7,500 per year.
Salesmen, Sales Managers, Advertising Managers, Mdse. Men, Production Managers, Works and Factory Managers, General Mgrs., Superintendents, Technical Men, Engineers, Designers, Draftsmen, Electricians, etc., at salaries from $25 a week to $25,000 a year.
And for men Stenographers, Private Secretaries, and Typists we have 3 big jobs for every man we can get at salaries up to $1,800 and $2,000 per year.
BUSINESS MEN'S CLEARING HOUSE, 1408 Republic Bldg., 209 S. State-st.

MANY GOOD POSITIONS TODAY—
Engineer, no license, $65, r., b.; Coal Passer, $40, r., b.; Fireman, 8 hrs. $50, r., b.

Chef, country ...$20	Engr., 8 hrs..$90-100
Chefs, city ...$18-20	Engineers ...$25-32
S. O. Cooks ...$14-16	Engr. ...$85, r., b.
Night Cooks...$12-15	Firemen, 8 hrs....$80
Waiter, country..$16	Firemen ...$21-25
Bus Boys ...$9-10	Firemen, lic..33c-35c
Kitchen ...$10-12	Oilers ...$18-20
Lunch Porters ..$9-12	Coal Passers ..29c-31c
Housemen ..35, r., b.	Eng. Rm. Hlpr. .32½c
Hosp. Orderly.$30,r.,b.	Auto Repair ..30c-42½c
Elevator Boys.$25-40	Floor Hands ...40c
Hotel Clerks..$50,r.,b.	Learn Trades ..$10-15
Bell Boys ...$20-45	Millwrights ...$40-45
Auto Washers.$18-25	Lathe Hands..40c-55c
Auto Wash., col..$20	Lathe, some ex...30c
Dairy Helpers....$18	Assemblers ...30c-40c
Saloon Porters ...$15	Bench Hands..40c-45c
Lunchmen ...$14-16	Milling Mach. ...40c
Farm couple.$60, r., b.	Punch Press ..$15-20
Cost Clerk ...$80-90	Drill Press ...$15-16
Office Men ..$70-100	Hand Screw ..35c-40c
Bookkeeper ..$80-110	Mach. Hlprs. ..30c-35c
Rec. Clerks ...$65-75	Maint. Elec. ...45c
Ledgermen ...$70-85	Factory Mach.40c-50c
Factory Janitor ..$80	Elec. Hlprs. ...32½c
Elevator ...$60-70	Elec. Crane ..35c-40c
Handy Men ..$18-20	Blacks. Hlprs.30c-35c
Watchmen ...$70-85	Steamf. Hlprs.30c-35c

LA SALLE AGENCY, 166 N. LA SALLE-ST.

NO JOB, NO PAY.	NO JOB, NO PAY.
Saloon porters ...$15	Engineers ...$95-120
Saloon porter, $12, b.	Firemen ...$23-25
Bartender ...$18-20	Engn. ...$75, b.
Lunchmen ...$15-16	Firemen ...$60, b.
Orderly ...$35, r., b.	Oilers ...$70-80
Bus boy ...$30, r., b.	Coalpasser ...30c-35c
Housemen ..$40, r., b.	Boiler rm. ...$18-25
Chefs ...$20-22	Millwrights ...60c
Sec. cook ...$15-18	Electricians ...60c
Bell boys ...$40, b.	Lathe ...50c-60c
Elevator ..$30, r., b.	Tool makers ..60c-75c
Hotel clerk..$50, r., b.	Shapers ...35c-50c
Janitor ...$60-70	Fact. mach. ..45c-55c
Handy men ...$75	Punch press ..28c-30c
Shipp. clerk ..$15-20	Drill press ...28c-33c
Stock boys ...$12-15	Sheet metal ..40c-50c
Bookkeepers ..$18-25	Drop hammer ...40c
Gen. office ..$50-60	Learn trades...$12-14
Packers ...$60-70	Fact. boys ...$10-15
Garage Men ..$18-25	Pol. & buffer..40c-45c
Auto repairs ..$18-25	Tank men ...65c
Watchmen ...$60-75	Arm. winders ...50c
Farm hands.$40, r., b.	Cabinetmakers $16-18
Baggagemen ..$70-75	Rip saw ...30c-35c
Truckers ...$67-80	Drivers ...$15-18

NO JOB, NO PAY.
MORRELL AGENCY, 112 N. LA SALLE-ST.

GOOD JOBS IN ALL LINES.

Lic. engr....$25-$32	Chef ...$17-$20
Lic. firemen...$20-$25	Storerm ..$14-$16, b.
Firemen ...$18-$20	Laundry ...$60
Lic. watchman...$20	Housemen ...$40, b.
Oilers ...$15-$18	Night porter...$60
Coal passers..$15-$18	Elev....$40-$45, b.
Handy men..$15-$18	Bus boy, 6 da...$12
Carpenter ...45c	Bell boys...$40, b.
Lic. elect., 8 hrs..$25	Waiters...$35, r., b.
Drill press...25c-30c	Janitor ...$60
Punch press...25c-30c	Win. washer...$70
Mach. hlpr....25c-30c	Packers ...33c
Shop boys ...$10-$12	Ship. rm....$14-$18
Learn trades..22c-30c	Office ...$15-$18
Pol. & buffer...$4	Drivers ...$14-$18
Auto repair...40c-50c	Elevator ...$12-$14
Tool and die..45c-50c	Auto washer..$70-$80
Lathe hands..35c-45c	Truckers ...$15
Machinist ...40c-50c	Saloon porter.$12-$15
Millwrights ...40c	Lunchmen ...$15
Bench hands..30c-45c	Chauffeurs ...$15
Screw mach...30c-35c	Store porters.$12-$16
Timers ...40c-50c	Auto polishers...$16
Electricians ..35c-45c	Baggagemen ..$70-$75

WASHINGTON EMPLOYMENT AGENCY, 175 W. WASHINGTON-ST.—175.

THE ENGINEERING AGENCY, INC., ESTABLISHED 25 YEARS. 1601-1662 Monadnock Block, Ph. Harr. 4056. OFFERS POSITIONS FOR ENGINEERS AND DRAFTSMEN In Civil, Mechanical, Electrical, Chemical, Architectural, Manufacturing and Structural Lines and MANUFACTURING EXECUTIVES. Works Managers, Superintendents, Foremen, Master Mechanics, Costs, Efficiency, Production, Purchasing and Sales.
NEW OPENINGS TODAY. Mechanical Engineer on chemical plant, east; Draftsman, power plant; Mechanical Draftsman, machine design, $25-$30; Forge Shop Foreman, near Chicago.

CRAIG HELP BULLETIN— FOR TUESDAY.
In Sunday's Tribune we told you of several hundred splendid jobs at good salaries we had ready to fill at once. On Monday we placed practically every ambitious man and boy who applied to us for a job.
Today, Tuesday, we are going to fill jobs from $10 per week to $80 per month. Can you fill jobs like these?
3 Bkkprs., $75; 1 Corres., $75; 1 Gen. Clk., $75; 1 Steno., $18; 2 Typists, $16; 3 Billers, $14-$16; 3 Stock Clks., $12; 5 Jr. Clks., $10.
CRAIG EMPLOYMENT AGENCY, 614 Republic Bldg., 209 S. State-st.

DRAFTSMEN—16 EXPERIENCED MEN CAN find immediate employment as Draftsmen and Designers at salaries satisfactory to themselves. Pay us 30 days after acceptance; satisfaction guaranteed. Also 3 good Tracers.
Cement Plant Supts.—3 good men wanted.
Toolroom Foremen—3, $125-$175.
Draftsmen—Auto. exp.; $30-$37.
Stock Clerks—3.
Bookkeepers—14, all salaries.
Stenographers—6.
Every high grade should see us.
H. H. HARRISON & CO., 19 S. La Salle-st. Room 807.

MEN—PAST 45; NO CHARGE TO APPLIcants or employer. Auto mechanic, 43c; tool maker, 55c; 10 laborers, night work, foundry, 26c; licensed engineers, firemen, coal passers, gate men, car cleaners; 20 men to sort lumber, 25c; truckers; strong men, factories, stores, stock, shipping, janitors, porters, housemen, elevator operators, yard men, shipping clerks, merchandise packers, railroad stenographer, $80; gents' furnishing salesmen; toy salesmen; hotel clerks, bookkeepers, office men, file clerks. Call 56 E. Randolph, 2d floor.

BOOKKEEPER, $135-$140; ACCOUNTANT, Tailor to the Trade, $1,500; Stenographers, $1,200-$1,300; Bill Clerk, $1,200; Correspondent on Repairs, Auto Parts, $22; Ledger Clerks, $15-$18; Bookkeeper and Stenographer, $18-$20; Office Clerks, $12-$18; Typewriter, Bill Clerk, $15. Merchants' Cler. Exch., 903, 133 W. Wash.-st.

FDRY. SALESMAN—TO BE ASST. TO GEN. Supt. grey iron fdry, $?; Sales Mgr., [shelf hdwe.], $3,000-$4,000; Effy. Engr. [tractors], $3,000-$5,000; Prod. Engr. [tractors], $2,500; Supt. [constr. and carpenter exp.], $130-$140; Foremen, dfts. and est. sheet metal, $1,200-$1,600. Efficient Service Co., 53 W. Jackson-blvd.

Y. M. C. A.
GOOD AND BETTER POSITIONS. Executive, Sales, Technical, Clerical Men. Suite 301, Central Dept., 19 S. La Salle-st. Open daily: Tues. and Wed. evenings 5-8.

CORSET SALESMAN— WANTED AT ONCE. See or write our Mr. Elliott immediately. Experienced man preferred; unusual salary and opportunity offered to right party. V. G. TRUEBLOOD & CO., 19 S. La Salle-st. Room 815.

INSPECTORS—MUST HAVE AT ONCE more govt. inspectors on relaying rails, box car equipment, locomotives, hardware, machine tools, and construction timekeepers; prefer men who are working in these lines. SCIENTIFIC VOCATIONAL COUNSELING BUREAU, Rm. 564-5, 608 S. Dearborn.

BOOKKEEPERS, $18-$20; LEDGER CLK., $20; Bill Clk., longhand, $15; Collection Corresp., $20; Bill Clk., Und., $18; Steno., R. R., $15; Typist, $12; Office Boys, $7 to $8. Railway Exchange Employment Bureau, Suite 451, 80 E. Jackson-blvd.

NO ADVANCE FEE— SR. ACCT., $3,000; STENOG, $90. Billers, Typists, Genl. Ofc. Clks., Stock Clk., Jr. Clks., and Ofc. Boys. COMMERCIAL SERVICE BUREAU, Room 1116, 108 S. La Salle.

DO YOU FIT YOUR JOB? If not we can tell you why our analysis determines once for all the occupation in which you will attain greatest success. SCIENTIFIC VOCATIONAL COUNSELING BUREAU, Rm. 564-5, 608 S. Dearborn.

CORRESP., AUTO ACCESSORIES, $25; BK., $20; Steno., $15-$20; Order Clerk, hardware supplies, $18; Stock Boy, age 19, $12. King's Agency, 29 S. La Salle-st.

LEDGER CLK., $18; TYPIST, $20; CHEMist, $20; R. R. Rate Clerk, $90; Clk., $12. Chgo. Clerical Ex., 64 W. Randolph, R. 504.

WANTED—MALE HELP.
Employment Agencies.

HIGH GRADE MEN.
IT WILL PAY YOU TO SEE US IF YOU ARE SEEKING A HIGH GRADE POSITION. OUR OPENINGS ARE WITH THE BETTER GRADE FIRMS. SOME UNUSUALLY GOOD POSITIONS TO CHOOSE FROM RIGHT AT THIS TIME.
Office Managers, Accountants, Public Accountants, Credit Men, Sales Correspondents, General Correspondents, Bookkeepers, Ledgermen, Cost Accountants, Cost Clerks, Private Secretaries, Stenographers, High Grade Office Clerks, Shipping Clerks, Junior Clerks, Boys—in fact, every sort of office position.
It costs nothing to talk it over or until placed satisfactorily. SEE US IMMEDIATELY.
NO REGISTRATION FEE. GLADER AGENCY. 314 Woman's Temple Bldg., 108 S. La Salle-st. Franklin 1914.

WANTED—25 MEN PAST 45, NO EXPERIence necessary, to drive cattle or handle hay; $65 monthly; steady employment. Call 56 E. Randolph, 2d floor.

Free Typewriter Employm't Bureau
STENOGRAPHERS' FREE EMPLOY. AGCY. WOODSTOCK TYPEWRITER CO., 23 W. Washington-st. Tel. Central 5563.

TRADE SCHOOLS.

BIG DEMAND FOR TRAINED MEN—Overhauling, repairing, driving, electric starters, etc.; day and evening classes; tuition, $25 to $85. Time payments accepted; positions secured for competent graduates. Write or call for free booklet. GREER COLLEGE OF MOTORING, 1515 Wabash-av. Phone Calumet 2657.

LEARN TO FLY—PILOT'S LICENSE guar.; new training device saves time and risk; ideal winter train. camp; mech. and const. dept. in connection. Call or write. Moler Aviation Instructors, Inc., 105 S. 5th-av.

LEARN ELECTRICITY, DRAFTING, Plumbing, Motion Picture Operating, Bricklaying—Positions secured; taught by actual practice. Coyne School, 49 E. Illinois-st.

SALESMEN—WRITE OR CALL FOR LIST of openings and how to obtain them; city or traveling. Natl. Salesmen's Tr. Assn., Suite 441, Monadnock Block, Chicago.

LEARN TO CUT CLOTHES. CUTTERS IN big demand; positions pay $25-$50 a week. THE MASTER SCHOOL, 118 N. La Salle-st.

WANTED—FEMALE HELP.
Saleswomen, Solicitors, Etc.

GIRL—OVER 18, TO CANVASS BUSINESS men five hours daily; liberal salary and commission. Write to JOSEPH COLLIER, Lytton Bldg., Chicago.

LADIES—SEVERAL WELL EDUCATED LAdies of pleasing personality for permanent positions in Chicago calling on a selected class of business men; an opportunity rarely offered to those meaning business; salary or comm. and exp.; not books, insurance, etc.; reply in confidence for interview. Address O 350, Tribune.

SALESLADIES—20, WILLING TO WORK hard for big money; new article; necessity to every home; excellent opportunity for live wires. MR. NIEDERBERGER, 2d floor, 530 S. Dearborn-st.

SALESLADIES—OUTSIDE; OF NEAT APpearance and good education; wonderful opportunity for right parties; prospect leads furnished. Kranich & Bach Piano Co., 235 S. Wabash-av.

SALESWOMEN — WE HAVE OPENINGS IN our Sales Dept. for high class women capable earning $1,800 a year, between 25 and 35 years of age, having successful business experience, attractive personality, and well groomed. If you qualify, salary of $85 paid while being taught the work. Position permanent. CHAS. SCRIBNER'S SONS, 608 S. Dearborn-st.

SALESWOMAN—I HAVE A PLACE FOR A desperate woman of education and common sense; must have others dependent on her for support; to such a woman I will give a preference; make your full explanation in strict confidence. Address G Y 559, Tribune.

SOLICITORS—WOMEN WITH REAL GRIT, who believe they have as much intelligence as the average man and who have the courage to prove it—equal to going into business for yourself. No experience necessary—we train you. MISS RAU, Room 838 First National Bank Bldg.

WOMAN—A WORTH WHILE WOMAN CAN secure a WORTH WHILE connection where she can demonstrate her ability as a saleswoman, securing immediate recognition in a financial way, which she should develop, if a success in this line, to an income of $125 to $200 a month; prefer widow or woman with dependents, now self-supporting; give facts as to past experience; we will treat your communication in strict confidence, and if impressed with your reply will arrange for interview. Address G Y 560, Tribune.

Stores and Offices.

ADDRESSERS—25, EXPERIENCED; MUST WRITE GOOD HAND. RILEY, SCHUBERT, GROSSMAN & CO., 15TH AND LAFLIN-STS.

BOOKKEEPER—COMPETENT WOMAN, FAmiliar with trial balance, for West Side corporation; salary $15; state experience, age, nationality, and phone number. Address G H 323, Tribune.

BOOKKEEPER—RAPID, ACCURATE, NEAT worker; 8 to 6; 2 hours for lunch; single entry; salary $60 mo.; advancement. Address G Y 398, Tribune.

BOOKKEEPER AND STENOGRAPHER—Must be experienced; small office; some assistance given on books; state salary and experience. Address G N 597, Tribune.

BOOKKEEPER AND STENOGRAPHER—FOR west side factory; answer in own handwriting, state age, reference, salary expected. Address G S 144, Tribune.

BOOKKEEPER—COMPETENT; SMALL SET of books; garage, North Side. Address G O 282, Tribune.

BOOKKEEPER—WITH GROCERY EXPERIence; hours 8:30 to 5:30; hour for lunch. P. A. BONFIG, 1159 N. State.

BOOKKEEPER — BRIGHT GIRL, 20-25 years, sm. off.; sal. $12-$14 to start; Protestant. Address G N 348, Tribune.

BRIGHT GIRLS, 17 TO 19 years old, to work as cashiers and inspectors. Permanent positions. Good salaries. Apply 8-10 a. m., Superintendent's office, 8th floor. THE HUB. HENRY C. LYTTON & SONS.

CANCELLATION CLERK—FIRE INSURance general agency. State salary and experience. Address S 322, Tribune.

CASHIER — COMPETENT, RELIABLE; speedy, accurate, writing good hand and having satisfactory references; hours 7:30 a. m. to 5:30 p. m. Splendid chance for advancement. See MR. KALLMAN. N. SHURE CO., Madison and Franklin-sts.

CASHIERS—EXPERIENCED. STEADY EMPLOYMENT. CHAS. A. STEVENS & BROS., STATE-ST., NORTH OF MADISON.

CIPHER OPERATOR—GOOD; ONE WHO is acquainted with both cipher and code and can both encipher and decipher and has a general knowledge of cryptography; please state experience, knowleddge of the languages, age, and salary expected. Address F Y 229, Tribune.

CLERKS — FOR GENERAL OFFICE WORK, with reading knowledge of German or Scandinavian languages required by mail order house, in permanent positions. State age, experience, education, references, salary expected, phone number, etc. Address G Y 438, Tribune.

COMPTOMETER OPERATOR — FOR POSITION IN OUR GENERAL OFFICE; MUST BE EXPERIENCED IN EXTENDING BILLS. APPLY GENERAL OFFICE MANAGER, 9TH FLOOR, AT CENTRAL ELEVATOR. ROTHSCHILD & COMPANY, STATE—JACKSON—VAN BUREN.

COMPTOMETER OPERATORS.
Young women with experience on Felt & Tarrant machine. WESTERN ELECTRIC CO., INC., 48th-av. and 24th-st.

COMPTOMETER OPERATOR — WHO CAN also do entry work; steady position with good chance for advancement; state fully experience, references, age and salary desired. Address G K 301, Tribune.

COMPTOMETER OPERATORS—FOR WORK in January and Feb.; very good pay. E. C. WARNER, 14 E. Jackson. Tel. Wabash 8582.

DICTATING MACHINE OPERATOR.
Young woman with 2 to 5 years' experience, Underwood typewriter. WESTERN ELECTRIC CO., INC., 48th-av. and 24th-st.

DICTAPHONE OPERATOR—NEAT, RAPID, and accurate young lady; state age, experience, and salary. Address H E 99, Tribune.

DICTAPHONE OPERATOR—EXPERIENCED, rapid and accurate; salary $60 to $80. Address G O 556, Tribune.

GIRLS—CARSON, PIRIE, SCOTT & CO. REQUIRE THE SERVICES OF GIRLS OVER 16 YEARS OLD AS INSPECTORS. APPLY NINTH FLOOR, RETAIL.

GIRLS—16 YEARS OLD; FOR VARIOUS POSITIONS. CHAS. A. STEVENS & BROS., STATE-ST., NORTH OF MADISON.

GIRL—TO WORK IN CIGAR STAND AND soda fountain; experience not needed; good position for right party. Apply Parkway Hotel.

WANTED—FEMALE HELP.
Stores and Offices.

GIRLS FOR CASHIERS AND INSPECTORS.
APPLY 14TH FLOOR.
MANDEL BROTHERS.

GIRLS—OVER 16 YEARS OF age, grammar school graduates, to become addressograph operators. Good wages and rapid advancement. ADDRESSOGRAPH CO., 901 W. Van Buren-st.

HIGH GRADE CLERKS.
In a number of our departments we are placing young women on work formerly done by men. The positions include:
Pay Roll Clerks.
Record Clerks.
Invoice Clerks.
Ledger Clerks.
Bookkeepers.
The starting salaries are high and the opportunities are particularly good for college graduates or young women with business training.
Western Electric Co., Inc., 48th-av. and 24th-st.

HILLMAN'S
WANT EXPERIENCED SALESWOMEN FOR THE FOLLOWING DEPARTMENTS:
SILVERWARE,
LEATHER GOODS,
LADIES' NECKWEAR,
HANDKERCHIEFS,
LADIES' GLOVES AND HOSIERY.
APPLY SUPERINTENDENT'S OFFICE, 4TH FLOOR. STATE AND WASHINGTON.

HILLMAN'S
CAN USE SHORT HOUR SALESWOMEN:
8:30-1.
12:00-5.
4:00-10.
MUST BE EXPERIENCED.
APPLY SUPERINTENDENT'S OFFICE, 4TH FLOOR. STATE AND WASHINGTON.

HART SCHAFFNER & MARX REQUIRE
2 JUNIOR TIMEKEEPERS, 16 TO 18; 2 FILE CLERKS, 17 to 18; 2 MESSENGER GIRLS, 16 TO 17.
24 S. FRANKLIN-ST.

LADY—YOUNG, FOR GENERAL OFFICE work; prefer one having accounting department experience; state age and experience; salary $55 per month; good future. Address G Y 300, Tribune.

LADY—YOUNG, FOR CLERICAL WORK IN wholesale office; good opportunity for advancement; typist preferred; state age, experience and references. O. W. R. & Co., 3633 S. Racine-av.

LADY—YOUNG, EXPERIENCED, IN ORDER entering or checking; permanent position; good salary. Address G K 269, Tribune.

OFFICE ASSISTANT—YOUNG LADY; MUST be energetic and ambitious; must write a fairly good hand and be good at figures. Salary to start, $9 per week; good chance for advancement. In reply state age and experience. Address F X 105, Tribune.

LADY—EXPERIENCED, YOUNG, FOR CLERical work in accounting department; state age and experience; salary $50 per month; good opportunity. Address G Y 299, Tribune.

MULTIGRAPH OPERATOR—YOUNG LADY; bright girl; good position and opportunity. Inquire MR. GREENBERG, M. L. Oberndorff & Co., corner Jackson and Peoria.

SALESWOMEN — EXPERIENCED, FOR GLOVES, HOSIERY, LEATHER GOODS, AND UNDERWEAR DEPARTMENTS. CHAS. A. STEVENS & BROS., STATE-ST., NORTH OF MADISON.

SALESLADIES—EXTRA, FOR ALL DEpartments during the holidays, department store. J. OPEPENHEIMER & CO., 4700 S. Ashland-av.

STENOGRAPHER — WILLING TO TAKE some dictaphone work; credit dept. experience preferred; $60 to start; state experience, education, and refs. Must live convenient to O. W. R. & CO., 3633 S. Racine.

STENOGRAPHER—MUST BE GOOD, RAPID and accurate; also typist. Salary depends on ability. Western Union Telegraph Co., 523 Webster Bldg.

STENOGRAPHER AND DICTAPHONE OPerator—Familiar with advertising agency details. Address Hoops Adv. Co., 1400 Tribune Bldg.

STENOGRAPHER AND GENERAL OFFICE Young Lady—Experienced wholesale tailoring; splendid opportunity; state experience, salary, refs. fully. Address G S 250, Tribune.

STENOGRAPHER—WITH KNOWLEDGE OF bookkeeping; experienced; good pay and steady position to right party; must have good reference. Address G S 539, Tribune.

STENOGRAPHER—WHOLESALE TAILORing experience; full details first letter; state salary. Address H E 390, Tribune.

STENOGRAPHER — LAW OFFICE; GOOD pay; accurate, rapid; state age, experience, and salary. Address H E 339, Tribune.

STENOGRAPHER—EXPERIENCED; TEMPOrary; $9. Mays & Williams, 17 N. Crawford-av.

SWITCHBOARD OPERATOR — EXPERT; knowledge typewriting and general office work; North Side mfg. concern; near downtown and lake. Address H E 336, Tribune.

TYPISTS.
YOUNG WOMEN WITH EXPERIENCE ON UNDERWOOD MACHINE.
WESTERN ELECTRIC CO., INC., 48th-av. and 24th-st.

TYPIST — REMINGTON MACHINE, WITH billing experience preferred, to learn pricing; also opportunity to operate E. F. billing machine. Excellent chance for advancement. Hours, 8 to 5. O. W. R. & CO., 3633 S. Racine.

TYPIST—EXPERIENCED; MUST BE ABLE to operate Underwood machine rapidly. Salary $12 per week. In reply state age and give references. Address O 389, Tribune.

TYPISTS—GOOD POSITIONS, GOOD PAY. Apply at once. Moneyworth Wholesale Grocers, mail order dept., 1402 S. Ashland.

TYPISTS AND CLERICAL HELP—ABBOTT Laboratories, 4753 Ravenswood-av.

WANTED — EXPERIENCED salesladies for boys' furnishing department. Apply 8-10 a. m., superintendent's office, 8th floor.
THE HUB.
HENRY C. LYTTON & SONS.

WE HAVE VACANCIES FOR a few thoroughly competent stenographers; permanent positions. Apply superintendent's office, 9th floor.
MARSHALL FIELD & CO., RETAIL.

WE ARE IN NEED OF thoroughly experienc'd index and file clerks; $12-$15 week to those who can qualify. Address H E 97, Tribune.

WOMAN—YOUNG, FOR CLERICAL WORK; good at figures. Permanent position with opportunity for advancement. Give particulars. Address O 201, Tribune.

WANTED—FEMALE HELP.
Stores and Offices.

WOMAN—FOR REGISTRY DEPARTMENT of one of the largest jewelry houses in Chicago; must be quick and accurate at figures and understand checking of bills. Good opportunity to advance. State, in confidence, exp., etc. Address N 582, Tribune.

WOMAN—WITH GOOD HOSIERY EXPERIence; to take charge of popular priced hosiery dept. in loop; give age, experience, and salary expected. Address G Y 501, Tribune.

YOUNG WOMAN—NEAT, ACCURATE, FOR clerical position in South Side bank. Address O 286, Tribune.

50 YOUNG GIRLS, 14 TO 18 years of age, for inspectors and wrappers. Bring age and school certificates. Apply mornings, Superintendent's office, 8th floor.
THE FAIR.

Household and Domestic.

CHAMBERMAID—$25 PER MONTH, RM. and board. HOTEL GRASMERE, 4621 Sheridan-rd.

CHAMBERMAIDS, 2, AND 1 SCRUB WOMan—Experienced. Apply Parkway Hotel.

ELDERLY WOMAN—PROTESTANT, ASSIST in good home; $2. Seeley 5000.

GIRL—GOOD, WHITE, GENERAL HOUSEwork; no laundry; 4 in family. MRS. V. C. SANBORN, Kenilworth, Ill. Tel. Superior 3075, city.

GIRL — WHITE, GENERAL HOUSEWORK; small family. Centrally located. 301 Laurel-av., Highland Pk. Ph. Highland Pk. 459.

GIRL—GENERAL HOUSEWORK; MUST BE good cook. 503 Wrightwood-av. Lincoln 3285.

GIRL—GENERAL HOUSEWORK; MUST BE good cook. 503 Wrightwood-av. Lincoln 3285.

GIRL—WHITE, GENERAL HOUSEWORK; $8 week; 4 in family, adults. Rogers Park 86.

GIRL—EXP., GENL. HSWK.; FAM. 2; SLEEP home pref.; refs. 934 Lincoln-pkwy., nr. Oak-st.

GIRL — FOR GENERAL HOUSEWORK; good wages; no washing. 4843 Vincennes. Oakland 4930.

GIRL—FOR GENERAL HOUSEWORK IN country; modern conveniences; wages $8 per week. Apply 1st Apt., 4644 Lake Park-av.

GIRL—EXP.; GEN. HSWK.; NO WASHING; good wages; refs. 5014 Grand-blvd., 2d.

GIRL—GENERAL HSEWK.; SMALL FAMily. 522 Belmont-av., 2d. Wellington 4943.

GIRL—GOOD, FOR GEN. HSWK.; REF. REquired. 3944 Jackson-blvd.

GIRL—HSWK.; NO WASH. 7616 GREENview. Phone R. Park 9458. MOORE.

GIRL OR WOMAN—GENERAL HOUSEWK.; no cooking; reference. 5812 Winthrop-av.

HOUSEKEEPER—EXPERIENCED, FOR INstitution nr. Chicago. Apply Room 1212, 8 S. Dearborn-st.

MAID — FOR GENERAL HOUSEWORK; good cook; no washing; refs.; $7. Hyde Park 9472. 1514 E. 68th-st., 2d.

MAID—FOR GENERAL HOUSEWORK, IN small fam. 5124 Ingleside, 2d. H. Pk. 9474.

MAID—WHITE, GENERAL HOUSEWORK; 2 in family; refs. Superior 1426.

MAID — FOR GENERAL HOUSEWORK. Stewart 4531.

MIDDLE AGED WOMAN TO ASSIST WITH housework and children; good home; no washing. Lincoln 1770.

NURSE—COMPETENT, FOR 20 MOS. OLD baby; refs. Apply Mrs. Graumen, 5452 Ellis-av. Hyde Park 3002.

NURSE MAID—EXPERIENCED, OVER 18. For 6 year old girl, home nights, references. 4327 Kenmore.

WHITE, EXPERIENCED, GENERAL HOUSEwork and help with children; no laundry; telephone charges reversed [Winnetka 1382]. L. J. Longini, 524 Provident-av., Winnetka.

WOMAN—YOUNG; TO HELP WITH HSWK. during school vacation, Dec. 24-31; by day or ½ day. Apply Sun. or Mond. A. M., 5603 Kenwood-av.

WOMAN—MIDDLE AGED, FAMILY OF 3; one that wants a good home. Phone La Grange 789, or address G O 509, Tribune.

WOMAN—FOR GENERAL HOUSEWORK; 2 in family; references required. 3531 Monroe-st.

WOMAN—FOR HOUSEWORK; SMALL FAMily; good home. Phone Garfield 8426.

WOMAN—GEN. HOUSEWORK; 3 IN FAMily. 5029 Kenmore. Tel. 1669 Edgewater.

Professions and Trades.

ARTIST—EXPERIENCED PEN AND INK fashion artist; also apprentice. Room 804, 59 E. Van Buren-st.

BINDERY GIRL—EXPERIENCED RULING machine feeder. H. J. ARMSTRONG CO., 538 S. Clark-st.

BINDERY GIRLS—APPLY 7TH FLOOR. Magill-Weinsheimer Co., 1322 Wabash av.

COREMAKERS—APPLY 7TH FLOOR, Federal Huber Co., corner Fulton and Halsted.

EXPERIENCED LAMP SHADE WORKERS. Apply 9th Floor—Retail. CARSON PIRIE SCOTT & CO.

FINISHERS WANTED.
We want 50 finishers on men's sack coats. Highest wages. Steady work. Pleasant working conditions.
B. KUPPENHEIMER & CO., 22d and Western-av.

FORELADY.
ONE WHO IS THOROUGHLY FAMILIAR IN ADJUSTING STRAW MACHINES AND CAPABLE OF TAKING CHARGE OF OPERATORS.
ROYAL TRIMMED HAT CO., 126 N. Union. Corner Randolph.

GIRLS—GORDON AND CYLINDER PRESS FEEDERS. THE HENRY O. SHEPARD CO., 632 Sherman-st.

GIRLS—GIRLS.
WOMEN—WOMEN.
Age 18 to 45.
For Coreroom.
Light assembly work and easy machine operations; $10 to $15 a week, with bonus for faithful and continuous attendance.
FINDEISEN & KROPF MFG. CO., 21st and Rockwell-sts.
Take Douglas Park "L" to Western-av., or Western-av. car to 21st-st., or 22d-st. car to Rockwell-st.

GIRLS—SEVERAL, OVER 16 YEARS, TO ASSIST FORELADY IN MILLINERY WORKROOM. APPLY 4TH FLOOR. MISS WAYMAN, GAGE HAT WORKS, 2241 INDIANA-AV.

GIRLS — BETWEEN 16 AND 24 YEARS OF age, for light, pleasant shop work; experience not necessary; $8.50 per week to beginners, with increase as proficient. Apply at Room 856, 29 S. La Salle-st.

GIRLS—FOR LABELING dept. Apply 2144 Elston-av.

GIRLS—EXPERIENCED, FOR LIGHT punch press work; pleasant working conditions. Apply SCHOLL MFG. CO., 213 W. Schiller-st.

GIRLS—10, FOR CAFETERIA WORK; EXperience not necessary. La Palma Cafeteria, 1022 Wilson-av.

GIRLS—GOOD PAY; STEADY WORK. MAX LAU COLORTYPE CO., 1030 FULLERTON-AV.

GIRL PRESSFEEDERS—APPLY ROOM 325 Monadnock Blk.

GIRLS—TO WAIT ON TABLES. APPLY RUBEL'S, 119 S. State.

GIRLS—OVER 16; LIGHT FACTORY WORK. 1112 W. Lake-st., 2d floor.

HILLMAN'S
Want short hour and all day waitresses. Apply superintendent's office, 4th floor. State and Washington.

MILLINERY DESIGNER. T. N. THOMPSON & CO., 137 N. Wabash.

OPERATORS—AT ONCE, IN SOUTH SIDE beauty parlor; expert; also Marcel waver; salary $15 to $20; no night work. Address G S 312, Tribune.

POWER LOOM WEAVERS—EXPERIENCED, on narrow fabric looms; highest wages and bonuses paid also; bright young girls over 16 years to learn; good pay to begin for day or night work. Poenix Trimming Co., 2008 N. Racine-av.

PUNCH PRESS OPERATORS — STEADY work. 542 W. 35th-st.

WANTED—FEMALE HELP.
Professions and Trades.

MILLINERY WORKERS.
TRIMMERS, MAKERS, COPYISTS, APPRENTICES, MACHINE OPERATORS.
Best wages and long season. Excellent working conditions in light, warm, well ventilated workrooms.
D. B. FISK & COMPANY, 225 North Wabash-av.

RETOUCHER — EXPERIENCED, ON FINished negatives. Apply 509 S. Wabash-av., 5th floor. Ask for Mr. Hurter.

SLEEVE AND SHOULDER SEWERS WANTED.
We want 25 sleeve and shoulder sewers on men's sack coats. Highest wages. Steady work. Pleasant working conditions.
B. KUPPENHEIMER & CO., 22d and Western-av.

STRAW OPERATORS.
IF YOU WANT A STEADY POSITION WITH GOOD PAY CALL AND SEE US AT ONCE. WE HAVE ROOM FOR JUST 25 MORE OPERATORS IN OUR DAYLIGHT, SANITARY SEWING ROOM. COME PREPARED TO WORK. ROYAL TRIMMED HAT CO., 126 N. UNION-ST., COR. RANDOLPH.

TRIMMERS, COPYISTS, AND MAKERS—Work all year. 137 N. Wabash.

VAMP SKIVER—1, EXPERIENCED; STEADY work; good pay. Apply J. W. Carter Chicago Co., 833 W. Chicago-av.

WAITRESSES — SHORT HOURS; YOUNG married women preferred. Experience unnecessary. SPOEHR'S, 17 S. Dearborn.

WAITRESSES — EXPERIENCE UNNECESsary. St. Luke's Hospital, 1426 Indiana-av.

WANTED—50 GIRLS
For bindery work, at 21st-st. and Calumet-av.; experience unnecessary; clean work in light, well ventilated workrooms overlooking Lake Michigan; all table work handling paper products; no dangerous machinery; $7 a week to start and a bonus for product; must be 16 years or older; steady work for girls who show ability; all Cottage Grove and Indiana-av. cars to 21st-st., walk two blocks east to the lake; I. C. to 22d-st. station. Apply at once. R. R. DONNELLEY & SONS CO., 21st-st. and Calumet-av.

YOUNG WOMEN.
Grammar or high school graduates, 17 to 30 years of age, night telegraph positions; $40 per month first three months, $55 per month second three months; further rapid advances on merit; pleasant, instructive, interesting work with congenial associates; payment while ill; life insurance. Vacations with pay. Apply Chief Operator, Room 307, Western Union Bldg., 111 W. Jackson-blvd.

YOUNG WOMEN—
For light factory work; no experience necessary; good wages and bonus, with excellent working conditions. Apply Employment Dept.
CONTINENTAL CAN CO., 22d and Halsted-sts.

Agents.

WOMEN—SELL NEW 25 CENT ARTICLE every man buys on sight; big money easily, quickly made. Here is your opportunity. Call 711 Mallers Bldg. between 1 and 2, daily. Minerva Laboratories.

Miscellaneous.

Traveling Position Open.
A 24 year old Chicago business institution will have three or four desirable vacancies in southern territory for well educated women between Jan. 1 and 15. Applicants must have the equivalent of a high school education, be between 25 and 40 years of age, and free to travel. Positions pay transportation expenses, fair salary, and commission. Ask for Employment Manager, Room 1516, 58 E. Washington-st.

GIRLS FOR LIGHT FACTORY WORK.
Permanent Employment. Good working conditions.
RAND, McNALLY & CO., 536 So. Clark-st.

ORDINARY WOMEN
Cannot make good in our business, but a REAL LIVE WOMAN with more than average intelligence, education, personality, and poise will find very lucrative and permanent employment; must be capable of interviewing leading business men on a proposition placed on approval, not sold; $1,200 and up to those who qualify. Branch management possibilities in other cities. Address G Y 275, Tribune.

WOMEN — OF UNQUESTIONED CULTURE and refinement, pleasing appearance, 28 to 40 yrs. of age; preference given to those who through misfortune or financial reverses find it necessary to enter the business world. The position we offer does not require previous business experience nor the investment of any money, as we pay salary from start. A splendid opening for qualified applicants right away. JOHN A. HILL, 913 Garland Bldg.

TEACHER—NORMAL OR COLLEGE TRAINed, with at least five years' recent experience; position after January 1, involving some traveling and a modified form of salesmanship, which is not at all distasteful; experience unnecessary since full instruction is given; moderate salary while learning; $1,800 a year and upwards when proficient. Address F S 100, Tribune.

ADVERTISING WRITER—A CHICAGO ADvertising agency has opening for woman of natural ability; one seeking opportunity to advance; advertising experience not absolutely necessary; must be able to write good, terse English; college graduate preferred; a real opportunity; give full information in first letter. Address C K 40, Tribune.

KITCHEN GIRL—HOURS 7-4:30; NO SUNday work. See chef, JOSEPH T. RYERSON & SON, 16th-st. and Rockwell.

LADIES—SEVERAL MORE FIELD SECRETaries wanted for south and west in January; weekly advance and commissions. A. D. DORSETT, 205 W. Monroe-st., 10th fl.

GIRLS—FOR LIGHT FACTORY WORK; pleasant working conditions. Apply SCHOLL MFG. CO., 213 W. Schiller-st.

LADIES—TO EXPLAIN OUR TREATMENT for rheumatism, nervousnes, poor circulation. Kellberg Inst., 109 N. Dearborn-st.

WOMEN—OUTSIDE WORK; NO CANVASSing. Apply 1-4:30. 80 E. Madison, Welsh.

WOMAN—YOUNG, TO KEEP GLASS CLEAN in sample room. 806 Heyworth Bldg.

Employment Agencies.

ASSIST. BOOKKEEPER AND TYPIST....$20
Stenographers [3], loop........$18-$20
Bookkeeper, hotel........18
Stenographers, various lines......$12-$15
Dictaphone and Stenographer........16
File Clerk and Stenographer........15
Bill Clerk, longhand........15
Typists, L. C. S. and Underwood......$10-$15
Assistant Bookkeeper........12
Switchboard and typist........12
Office Clerks, good pen......$9-$10
RAILWAY EXCHANGE EMP. BUREAU, Suite 451, 80 E. Jackson-blvd.

STENO, $18-$15; BKKPR. & STENO., $85; Dict. Opr., $65; Typ., $65; Swtchbd. & Typ., $50; Clk., good at fig., $60; Beg. Steno. and Typ., $40; File Clk., $40. COMMERCIAL SERVICE BUREAU, Room 1116, 108 S. La Salle.

BK., EX., N. S., $17; STENO. AND SECY., $15; Steno. and Dictaphone, $15; Steno., S. S., $15; Dictaphone, $12-$15; 10 Typists, $8-$10-$12; Asst. Bk., refined, for hotel, $14; 3 File Girls, $8. King's Agency, 29 S. La Salle-st.

FEMALE HELP IN GOOD DEMAND IN HOtels, clubs, hospitals, schools, private families, offices, stores, and factories, at good salaries. LA SALLE AGENCY, R.14, 154 RANDOLPH.

STENOGRAPHERS, $12-$18; BOOKKEEPer and Stenographer, $18-$20; Ledger Clerk, $65-$70; Purchaser, Record Clerk, $60-$75; File Clerks, $10-$12; S. R. Opr., $55-$60. Merchants' Cler. Exch., 903, 133 W. Wash.-st.

CLERICAL POSITIONS OPEN. CALL TODAY. NO ADVANCE FEE. SANGER, 17 N. LA SALLE-ST.

BUREAU OF EMPLOYMENT FOR HIGH grade office help. K. M. GRIFFIN, 308 137 So. La Salle-st.

COOKS—FOR HOTELS, ALSO PRIV. FAM.; $8 to $15; also parl., chamber, 2d nursemaids. JENSEN'S, 143 N. Dearborn, R. 34.

STENO., $15; TYPIST, $12; OFFICE CLKS. Chgo. Clerical Ex., 64 W. Randolph, R.504.

WANTED—FEMALE HELP.
Employment Agencies.

VISIT THE "A. R. B."
Registration is FREE—It costs nothing to talk it over, and all our propositions are worth investigating. Look the following over and come in early.
Stenographer and Secretary—Loop, $18-$20.
Stenographer and Bookkeeper—Small Loop office, $70-$75.
Stenographer—North Side; pleasant office, $15.
Comp't Opr. and Clerk, $75.
Stenographer—West Side; good opportunities, $15-$16.
Typist and Clerk, $15.
Typist and Record Clerk—South Side, $14.
Several good openings for typists at $9-$10-$12.
A1 Bookkeeper—Mchy., Loop, $75-$80.
Cashier and Genl. Office Assistant; must have had executive exp., $18.
Bookkeeper—Mfg. exp.; No. Side, $16-$18.
Statistical Clerk—R. R., $65.
Asst. Bookkeeper—R. R., $55.
Burroughs Bkpr., to go to Iowa, $100.
Genl. Office and File Clerks, $8-$10-$12.
AMERICAN RAILWAY BUREAU, [Chicago's Greatest Employment Bureau], 1128 Lumber Exch. Bldg., 11 S. La Salle-st. Randolph 1049.

HIGH GRADE WOMEN.
IT WILL PAY YOU TO SEE US IF YOU ARE SEEKING A HIGH GRADE POSITION. OUR OPENINGS ARE WITH THE BETTER FIRMS. SOME UNUSUALLY GOOD POSITIONS TO CHOOSE FROM RIGHT AT THIS TIME. OUR OPENINGS ARE FOR:
Stenographers, Bookkeepers, Stenos. and Bkkprs., Typists, Machine Bill Clerks, Comptometer Operators, Adding Machine Operators, General Office Girls with and without experience; File Clerks, Cashiers—in fact, every sort of office position.
It costs you nothing to talk it over or until placed satisfactorily. SEE US IMMEDIATELY.
NO REGISTRATION FEE. GLADER AGENCY, 314 Woman's Temple Bldg., 108 S. La Salle-st. Franklin 1914.

TUESDAY'S JOBS— FOR WOMEN.
The demand for women and girls to fill excellent jobs is tremendous. We have right now the following positions. They must be filled today:
60 Stenos. and Typists, $12-$20 wk.; 3 Billers, $11-$16; 1 Secy., $20; 1 Corres., $75-$100; 2 Adv. Women, $20-$25; 27 Clks., $9-$15; 2 Office Girls, beginners, $7-$9; 5 Gen. Office and Typists, $8-$12; 100 Beginners, $8; 1 Reception and Mail Desk, $35-$45 mo.; 1 for mail order work, $12-$15.
BOOKKEEPERS—1 Bkpr., West Side, $110 per mo.; 1, $25-$30; 2, $18-$20; 4, $18; 1 Bkkpr. and Steno., $75 per mo.; 2 Ledger Clks., $12-$15.
CRAIG EMPLOYMENT AGENCY, 614 Republic Bldg. 209 S. State-st.

Free Typewriter Employm't Bureau

TYPISTS—YOUNG LADIES WITH GOOD education and experience, for positions on South Side. Underwood Typewriter Co., 37 S. Wabash-av.

BEGINNER, HIGH SCHOOL GRADUATE typists, $8-$10. Royal Typewriter Co., 32 S. Wabash.

TYPISTS AND BILLERS—2 EXPERIENCED; permanent, loop, $15-$16. Oliver Typewriter Co., 167 N. Dearborn.

STENOGRAPHERS' FREE EMPLOY. AGCY. WOOD STOCK TYPEWRITER CO., 23 W. Washington-st. Tel. Cent. 5563.

TRADE SCHOOLS.

100
GIRLS NEEDED
To take up Comptometer operating so that positions made vacant by the draft can be filled quickly and efficiently by properly trained Comptometer operators.
Short course—Tuition cost small.
Salaries range from $12 to $25.
FELT & TARRANT MFG. CO.
14 S. La Salle-st. Main 3440.

AUTO INSTRUCTION FOR WOMEN. Women students admitted to all classes. Complete courses in driving, repairing, overhauling, electric starters, etc. Classes daily and Monday, Wednesday and Friday evenings. Tuition fees from $25 to $85. Free booklet and particulars on request. GREER COLLEGE OF MOTORING, 1517 Wabash-av. Phone Calumet 2657.

BOOKKEEPING AND CALCULATING MACHINE OPERATING TAUGHT. STUDENTS PREPARED FOR RESPONSIBLE POSITIONS. DAY AND NIGHT CLASSES. FOR INFORMATION CALL OR WRITE MISS JULIA MADGEFRAU, DEAN, BURROUGHS ADDING MACHINE SCHOOL, TEL. CENTRAL 1262, 140 S. DEARBORN.

ADDING AND CALCULATING SCHOOL—Comptometer. Burroughs. IVA M. SAMPSON, Suite 405, 327 S. La Salle-st. FREE TRIAL. Ph. Harrison 1717.

COMPTOMETER ADDING MACH. SCHOOL. DAY AND EVENING CLASSES. E. C. WARNER, 14 E. Jackson. Phone Wabash 8582.

WANTED—LADIES TO LEARN HAIRdressing, beauty culture, or chiropody; earn from start; positions waiting; day or evng. Call or write. Moler College, 105 S. 5th-av.

LEARN MULTIGRAPHING AND TYPEwriting at Chase House Business College, 543 W. 43d-st. Drover 267.

DRESSMAK'G-MILLINERY SCHOOLS.

DESIGNING, DRESSMAKING, WHOLESALE, retail, thoroughly taught; day and night school; easy payments. Est. 1876. McDowell School, 209 S. State-st. Phone or call.

LEARN THE MASTER SYSTEM, IT WILL make you up to date designing, cutting; making latest styles; trial lesson free day or eve. Master School, 118 N. La Salle, 4th fl.

VALENTINE DRESSMKG. DESIGN'G COLleges—Day, eve., positions. 2336 Madison, 1850 Wells, 6205 S. Halsted. Sara Patek, Prin.

CASTOFF CLOTHING.

SQUARE DEAL GUARANTEED. S. GORDON, 1415 S. HALSTED-ST. PHONE CANAL 947. Will pay you a business man's CASH PRICE for your men's used suits, o'coats, and shoes. If out of town, send for particulars.

LEVINE, 721 W. 12TH, PAYS SPECIAL HIGH PRICES FOR GENTS' CLOTHES, UNIFORMS, FUR LINED COATS, SHOES, LAD. GENTS' EVE. CLOTHES. PH. MON. 2337.

L. GOODMAN, 2315 S. STATE-ST., BUYS clothing, antiques, bric-a-brac, rugs, etc. Phone Calumet 1288.

DANENBERG & SIEGEL, 212 N. CLARK-ST. Pay more for men's castoff clothing and shoes than anybody else. Ph. Franklin 5975.

CALL BROFFMAN FIRST, KENWOOD 5850. Special prices for clothes. 4732 Prairie.

CASH PAID FOR LADIES', GENTS', AND children's clothing. Phone Seeley 3516.

CALL DOUG. 3515 FOR HIGHEST PRICES on men's clothes. SAIGER, 3406 State-st.

HORSES, HARNESS, CARRIAGES.

FOR SALE—
One pair black geldings (fire team), seven and eight years; weight 2,800 lbs.; both perfectly sound. For sale on account motorizing fire department. JOHN D. THOMAS, City Clerk, Zion City, Illinois.

BARGAIN—20 YOUNG MULES; ALSO 30 horses and mares, 25 sets of harness and wagons. Must be sold by first. Lincoln Pk. Teaming Co., 1508 N. Clark-st.

WANTED — CAR LOADS OF OLD HORSES; $8 per head. Beloit Rendering Works, Beloit, Wis. R. F. D. 25.

FOR SALE—2 GOOD HORSES AT BREWster Laundry, 5925 Lowe-av.

2 GOOD HORSES FOR SALE. JOHN BEST, 2200 W. Monroe. Seeley 13.

FOR SALE—HORSE, WAGON, SLED, AND harness. 7100 N. Clark. Rogers Pk. 145.

FOR SALE—TEAM HORSES; BARGAIN IF taken at once. 3037 Turner-av.

CAMERAS, KODAKS, ETC.

DAVID STERN COMPANY, REAL VALUES. KODAKS, LENSES, CAMERAS, BINOCULARS, TELESCOPES, MICROSCOPES, ETC. VISIT OUR STORE TODAY. 1027 MADISON-ST.

FOR REAL BARGAINS IN USED CAMERAS and binoculars. BASS CAMERA COMPANY. 109 N. Dearborn-st. Central 5360.

WEBSTER'S FOR CHRISTMAS BARGAINS in binoculars, field glasses, anastigmat lenses, high grade cameras, photographic supplies, accessories, repairs and fittings. WEBSTER, Rm. 416, 219 S. Dearborn.

$15 1A KODAK, R. R. TYPE....$9.75 Kodaks and Lenses bought or exchanged. Write or call for our latest bargain book. Central Camera Co., 124 S. Wabash-av.

PRINTING, ENGRAVING, BINDING.

GOOD PRINTING AT POPULAR PRICES—1,000 letterheads, envelopes, cards, $2.50 to $3; catalogues, booklets and circulars reasonable; samples free. Fantus, 525 S. Dearborn.

GOOD PRINTING, LOW PRICES—1,000 LETterheads, envelopes, or cards, $2.25. VICTOR BROS., 25 N. Franklin-st. TelMain 4271.

PLUMBING, LIGHT FIXTURES, ETC.

BARGAINS IN BATHTUBS, CLOSETS, Lavatories, Sinks, and Heating Plants. SHANE & COMPANY, 3300-3400 Wentworth-av. Drover 409.

ONLY HOUSE SELLING GUAR. PLUMBING, heating supplies direct. Send for catalogue. T. B. Karol, Kedzie, cor. Polk. Kedzie 9440.

BOOKS AND MAGAZINES.

BOOKS WANTED—ANY QUANTITY, BEST cash prices paid. Economy Book Shop, 33 S. Clark-st. Tel. Cen. 8787.

BOOKS WANTED—CASH FOR LIBRARIES AND SECOND HAND BOOKS. POWNER'S BOOK STORE, 37 N. Clark-st. Ph. Rand. 7680.

PICTURES, FRAMES, ETC.

BEAUTIFUL SMALL OIL PAINTINGS very reas. Phone Yards 330.

LOST AND FOUND.

BROOCH—LOST—SUN. EVE., DIAMOND and pearl brooch, bet. 5016 Prairie, and Metropolitan theater; reward. Calumet 3226.

COAT—LOST—DARK BLUE, LIGHT WGHT., Sat. aft., loop. Please return to 2114 Fisher Bldg. Reward.

DOG — LOST — 6 MONTHS PUPPY, white wired haired fox terrier, in vicinity of Schiller and La Salle-sts.; answers to name Terry. Return to 1308 Astor-st.; reward. Phone Superior 5215.

DOG—LOST—LIBERAL REWARD RETURN Mexican Chihuahua dog, strayed or stolen from 1215 Wells-st. Friday. Call or phone Superior 8437.

DOG—LOST—NOV. 22, WATER SPANIEL, male, old, name Printer; color brown, white breast; $5 reward. Address S 303, Tribune.

DOG—LOST—WHITE POODLE DOG, NAMED "Snookums." Reward. Phone Oak Park 3554 J.

DOG—FOUND—SUNDAY NIGHT, ON FULlerton-pkwy. Ph. Div. 5657.

DOG—LOST — FEMALE WOLF HOUND, brindle marks; liberal rew. Blackstone1320.

EARRING—LOST—THURSDAY EVENING, either at Congress hotel or Terrace Gardens; large diamond earring; finder will be liberally rewarded by returning same to Mr. A. M. Rutzen, care Corn Products Refining Co., 213 E. Illinois-st.

EYEGLASSES — PAIR — LOST — LARGE lenses, leather case. Phone Graceland 486.

HANDBAG—LOST—BLACK LEATHER, CONtaining money, purses, keys; Saturday evening. Dropped from Northwestern Elevated train between Wellington and Belmont stations. Reward. Phone Graceland 6423.

NECKPIECE—LOST—FUR, ON KENMORE, Glenlake, or Winthrop, between Granville, Thorndale; Dec. 17. Rew. 6236 Kenmore. Edg. 2625.

NECKLACE—LOST—BETWEEN UNION DEpot and Field's on Madison-st., a necklace of pearl beads; reward. Address N 444, Tribune.

NECKPIECE — LOST — SUNDAY; NORTH bound Clark-Howard car; sealskin neck piece. Ph. Blackstone 5045. Reward.

OPERA GLASSES—LOST—FRIDAY P. M., Dec. 14, in Marshall Field's store; name in case; liberal reward. Phone Canal 2038.

PIN—LOST—WED. P. M., DEC. 12, DIAmond shaped platinum pin, with gold clasp mounting, 23 diamonds, after opera either in foyer, the tunnel, or Auditorium dining room. Liberal reward. Phone Franklin 2521.

PIN—LOST—SATURDAY, SMALL FRATERnity pin, green letters, tiny diamond center, surrounded by opals; reward. Well. 1868.

PURSE—LOST—A BLACK PURSE, SAT. night, between Randolph and Lake or on L steps; contents valuable to owner only; reward. Return to Dixie, 83 W. Randolph.

PURSE—LOST — AT FULLERTON AND Clark, black purse bank book; name "Marie Woodward"; liberal reward. 523 Fullerton-pkwy. Diversey 8711.

PURSE—LOST—REWARD FOR RETURN OF keys and ring in purse lost Saturday night on N. W. "L." Phone Central 7001.

PURSE—LOST—BLACK; ABOUT $15 AND La Grange R. R. ticket; Union sta. to Madison-st.; reward. Ph. La Grange 690.

PURSE—LOST—CONTAINING $10 BILL, small change, and key. Return and receive reward. Rockwell 5000.

RING—LOST — SMALL DIAMOND RING, Belcher setting, on first landing of 43d-st. "L" station. Kenwood 8002. 4250 Wabash. Valued as only keepsake from my mother, who is dead. Reward.

RINGS — LOST — $500 REWARD AND NO questions asked for return of 5 diamond rings, lost in toilet room Hotel La Salle, Thanksgiving Day. MRS. C. A. MOORE JR., 2262 N. Clark-st. Lincoln 574.

RING—LOST—DINNER RING, 2 LARGE diamonds, surrounded by smaller ones, in platinum; very liberal reward. Phone Edgewater 6529.

RINGS—LOST—2 DIAMOND RINGS, SAPphire, diamond cluster and one large dinner ring, Dec. 14. Liberal reward. Phone Sunnyside 2255.

RINGS—LOST—TWO, DIAMOND, ONE DIAmond sunburst pin, in pink silk bag; liberal reward. J. G. WOLCOTT, 117 6th-av., La Grange.

RING—LOST—PLATINUM, PEARL WITH diamonds; 43d-st. car; Sun. p. m.; rew. Oakland 907.

RINGS—LOST—2 DIAMOND RINGS, IN DE Jonghe's, Dec. 14. Liberal reward, no questions asked. Phone Sunnyside 2255.

SHOE—LOST—WITH SKATE ATTACHED, South Side. Ph. Edgewater 6217 or Lake View 289.

TRUNK—LOST—SATURDAY AFTERNOON, small steamer trunk, containing wedding outfit, between 5751 Calumet-av. and N. Y. C. freighthouse, Englewood; our tag with name attached; liberal reward. LINDSAY STORAGE CO., 1156 E. 63d-st. Ph. Hyde Park 7176.

WRIST WATCH—LOST—NEAR JEWELRY counter at Rothschild's, at 1:30 p. m. Saturday; lady's leather wrist watch. Lake View 3363. Reward.

WRIST WATCH—LOST—GOLD; INITIALS E. M. F.; reward. Ph. Randolph 7700.

CLUB AND ASSN. MEMBERSHIPS.

LADIES, JOIN AMERICAN WOMEN'S ATHletic and Culture Club. Gym., dancing, swimming taught. Located loop. Office, 109 N. Dearborn, 6th fl. Cent. 1512.

LADIES AND CHILDREN, JOIN OUR SWIMming club; large, sanitary pool; loop. Address G G 431, Tribune.

SELL MEMBERSHIP BEVERLY COUNTRY Club. Best offer. Address G K 306, Tribune.

PERSONAL.

PERSONAL—IF THE MAN WHO ENTERED MY HOME ON FARWELL-AV., ROGERS PARK, FRIDAY NIGHT, WILL RETURN THE JEWELRY TAKEN, I WILL PAY A LIBERAL REWARD AND NO QUESTIONS ASKED. ADDRESS G Y 503, TRIBUNE.

PERSONAL—IF THE PARTY WHO BURglarized the third flat at 4403 Beacon-st. Saturday afternoon will return the silver he will receive a liberal reward. No questions asked. Communicate with Chas. C. Williams, Randolph 646.

PERSONAL—WANTED, INFORMATION AS to whereabouts of E. M. Carney or G. H. De Grace. The Chicago and Western Oil Exchange, 177, 79 N. Clark-st. Central 8965.

PERSONAL—CHAS. GRAFF, NO. 434, SERVing life sentence in Joliet, will apply for a pardon at the January session of the Board of Pardons.

BUSINESS PERSONALS.

PERSONAL — FOR RHEUMATISM, NERVousness, poor circulation, take our treat. Try our wonderful treat. for gray and falling hair. KELLBERG INST., Est. 1881. 109 N. Dearborn-st. Phone Cent. 2632.

PERSONAL—GIVE YOUR CLERK OR saleslady friend "Being a Salesman," by Richards; 77 pp., cloth, 50c [1c stamp]. Richards School of Advertising, 4441 Berkeley, Chicago.

PERSONAL—WE BUY OLD FALSE TEETH, bridgework in any condition; gold crowns; bring or mail them. THE VICTORIA, Room 200, 143 N. Wabash-av., Chicago, Ill.

PERSONAL—FOOT SPECIALIST, SCIENtific chiropody. ELSIE S. DYE, Suite 910, 132 Madison, cor. La Salle. Franklin 5084.

PERSONAL—SUPERFLUOUS HAIR PERMAnently removed by multiple electrolysis. MME. STIVER, 1009 Marshall Field Annex.

PERSONAL—LET ME RE-CREATE YOUR last season's hat; be stylish at little cost. Call 30 N. Michigan, Room 530.

PERSONAL—HAIR REMOVED BY MULTIple electrolysis; guaranteed permanent. Ella Louise Keller, 36 S. State-st., Rm. 1200.

PERSONAL—ELECTROLYSIS, $1.00 PER sitting. MRS. A. C. BAKER, 39 S. State-st., Room 112. Phone Central 1746.

PERSONAL — LADIES AND CHILDREN, join our swimming club; large, sanitary pool; loop. Address G G 432, Tribune.

PERSONAL—TO RENT—EVENING GOWNS. H. Mountford Cooke, 39 S. State. Cent. 2137.

TYPEWRITERS AND SUPPLIES.

$49 BRAND NEW LATEST MODEL OLIVER 9, fully guaranteed; standard keyboard; exactly the same machine used by largest industries; direct from factory; former price $100. Before getting even a second hand, rebuilt, or rental machine investigate latest Oliver plan to save $51; easy payments if you wish. Telephone or call Oliver Typewriter. MR. BARLOW, 159 N. Dearborn-st. Phone Randolph 500.

Greatest Bargains in Chicago.
Smiths, $15; Olivers, $25; Remingtons, $12; Royals, $25; Monarchs, $30; Underwoods, $30; 300 machines from $5 to $15, every one perfect. Call for cut rate price list. Free trial offer. Typewriter Co., 193 N. Dearborn-st. Cent. 6034.

TYPEWRITERS RENTED—
Three months, $5; nonvisible.
Three months, $7.50; visible.
AMERICAN WRITING MACHINE CO., 329 S. Dearborn-st. Harrison 1360.

TYPEWRITERS—ALL MAKES FOR RENT or sale at Special Cut Prices. Terms to suit. Write, call, or phone Central 4651. Young Typewriter Co., Dept. 205, 62 W. Madison-st.

UNDERWOOD TYPEWRITERS, $30 UP. Others $10 up. COMEGYS & CO., 115 S. Dearborn-st. Phone Randolph 1749.

ALL MAKES TYPEWRITERS RENTED AT $1 per month up. Sold at $8 up. Beran Typewriter Co., 58 W. Wash.-st. Central 6492.

TYPEWRITER HEADQUARTERS, INC. All makes for sale or rent. Lowest prices. 411 S. Dearborn, Old Colony Bldg. Har. 2341.

WE RENT CORONAS—
CORONA TYPEWRITER SALES CO., 12 S. LA SALLE. FRANKLIN 4962.

DAVIES TYPEWRITER EXCHANGE, 119 N. Clark-st. Rental rate lowest. All makes for sale. Each machine bargain. Central 2653.

66 UND., REM., CORONA, SMITH ROYAL, $7 up. 515 N. Clark-st. Superior 4506.

SPOT CASH FOR YOUR TYPEWRITER IF real bargain. Address G Y 273, Tribune.

CONTRACTS TO LET AND WANTED.

PAINTING, PAPERHANGING, CALICIMing, $2.50 per room up. Phone Wentworth 169.

CHOP SUEY RESTAURANT BUILDING my specialty. LIEBERMAN, 2224 Madison. Seeley 947.

CARPENTER SHOP AT 2224 W. MADISON-st. gives best service. Phone Seeley 947.

COLLECTIONS.

WE QUICKLY COLLECT CLAIMS OF EVery description on percentage. ADAMS ADJUSTMENT CO., 139 N. Clark-st.

COLLECTIONS, CLAIMS OF ALL KINDS; no charge unless successful. Service Bureau, 130 N. 5th-av., Room 1001.

BUSINESS CARDS.

PAGE WOVEN WIRE FENCE—NOTHING superior to fence a farm, garden, poultry yard, or suburban home; strong and durable. AUSTIN CLEMENT, 205 W. Monroe-st.

TO RENT—ROOMS—SOUTH.

BERKELEY-AV., 4167—TO RENT—LIGHT front room; steam heat; L trans.

BLACKSTONE-AV., 5601, 2D—RMS.; 2 FRT. single, en suite; lav.; reas.; priv. to marr. couple. Call Sun. or evenings.

CALUMET, 4746—TO RENT—FRONT AND outside rms. to des. people; hotel service; in modern bldg.; ex. trans.; reas. Oakland 4297.

CALUMET, 2346—TO RENT—IN MOD. APT., few minutes to loop; walk. dist. for students. Call Sunday and evenings. Calumet 5202.

CALUMET, 4940—TO RENT—SINGLE OR double nicely furn. rms., nr. park, L car line; gentlemen; modern. Drexel 2827.

CALUMET, 4625, 3D—TO RENT—WARM, light rm., closet; 47th L exp.; reas.

CALUMET, 1830—TO RENT—CLEAN, DEsirable rms.; elec. lt.; h. w. heat; reas.

CALUMET, 5155, APT. A—TO RENT—NEW, mod. furn. rm., all conv. Drex. 1449.

CALUMET, 5036—TO RENT—NICE CLEAN rms., steam; best trans. Reinheimer.

CORNELL-AV., 5239, 2D—TO RENT—LGE. rm.; priv. lav.; shower; gent. Hyde Pk. 5686.

DREXEL-BLVD., 3963—TO RENT—ROOMS; steam heat, elec. light, running water.

DORCHESTER, 5643 — TO RENT — LIGHT outside rm.; modern house; I. C., surf.; ph.

DREXEL-BLVD., 4249— TO RENT—ROOMS FOR DISCRIMINATING MEN. Unusually well furnished rooms, each with running water, in new, moder building; baths with showers; Ken. L, surf. 15 min. loop; $3.50 up. Drex. 780.

ELLIS, 4149 — TO RENT—2 NEWLY FURN. rms., sing. or suite; conv. bath; Ken. L.I.C.

ELLIS, 6420, 3D—TO RENT—LGE RM.; 2 men, mar. couple emp.; pri.; board.H.P.2630

FIFTIETH-ST., E., 419, 1ST—TO RENT—Parlor and frt. bedroom; stm. heat, elec., 2 baths; 2 blks. L surf. Ken. 8571.

FORTY-SEVENTH-ST., E., 1127—TO RENT—Small room with bath, $4; also other rooms.

GRAND-BLVD., 5037 — TO RENT — LGE. frt. warm rm., opp. Wash. Pk., 51st L. Drex. 4233. WILD.

GRAND, 4915, NR. 51ST L—TO RENT—Fine large rm.; twin beds; mod. res. Oak. 171.

GRAND-BLVD., 5013, 1ST — TO RENT—Beau. lge. lgt. rm., adj. bath; $4. Ken.5989.

GRAND, 4911—TO RENT—ELEGANT FRT. rm., with piano. Kenwood 8174.

GREENWOOD, 4404—TO RENT—ATTRACT. 2 rm. front suites; run. wat.; also sing. front rms.; fine loc.; I. C., Ken. L, surf.

GREENWOOD, 6147, 2D—TO RENT—MODern outside rm., I. C., L exp. Mid. 6624.

INDIANA-AV., 5501-09—SPENCER BACHELOR APTS.—TO RENT—MOD.RMS. Priv. lav., showers; L exp.; $3.50 up wkly.

INDIANA, 5532 — TO RENT—NEWLY FURnished rooms and suites in Culver Apts.; modern; 55th L exp. Phone Normal 1084.

INDIANA-AV., 5154, 1ST — TO RENT—Beau. furn. rm.; 51st L, Ind. surf.; no other roomers.

INDIANA, 5242, 2D—TO RENT—COZY FRT. room, all mod. conv.; L exp.; $4.

INDIANA-AV., 2358, APT. 702—TO RENT—Front parlor, stm., elec. Ph. Cal. 2570.

INGLESIDE, 6241, 1ST—TO RENT—NEWLY furn. homelike rms., L. MRS. DAUBE.

INGLESIDE, 6241—TO RENT—WELL FUR. rm., suitable for one, $3. Mrs. Daube.

KENWOOD-AV., 6409 — TO RENT—COZY, clean, lt. rms.; stm.; nr. Jack. Pk. L, I. C., exp.

KENWOOD, 6324, 1ST—TO RENT—LARGE frt. rms., mod., nr. L, surf.; also single rm.

KIMBARK, 6239—TO RENT—LARGE, ALSO single rms., stm., elec.; nr. I. C., L; reas.

LAKE PARK-AV., 4346. MISS MOSHER'S. TO RENT—WARM, beaut. rms., $4-$6; fine baths, r. w.; I. C., L ex.
"A refined, clean, comfortable place to live."

LAKE PARK, 3619—TO RENT—NEATLY furn. connecting 2 rm. hskpg. suites, steam heat, hot and cold running water, ranges; I. C. and surface; $4.50.

LAKE PARK, 4167, 2D — TO RENT—FRT. rm., well heated, elec., bus. people; Ken. L, I. C.

LAKE PARK-AV., 3920—TO RENT—SINGLE or double rms., or 2 room suite, furn. or unfurn.; $4 to $8 per week.

LAKE PARK, 3872, 1ST—TO RENT—WELL furn. outside rm., con. bath. I. C., L.

LAKE PARK, 4753, 3D—TO RENT—NEWLY furn. outside rms., running water; free ph.

LAKE PARK-AV., 4626, 1ST W—TO RENT—Light frt. room, adj. tile bath; piano.

LAKE PK., 4808—TO RENT—LARGE WARM rm., 1 small; shower; I. C. ex. E. Johnson.

MICHIGAN, 5440, 1ST—TO RENT—SPLENdidly furn. large outside room, adj. bath; L express; references.

MICH., 2507, THE METROPOLITAN — TO Rent—High class suites, 3 rm. hskpg. apts., single rms., pri. baths, $4 to $15. Cal. 791.

MICHIGAN, 4139, 1ST—TO RENT—SINGLE room, adj. bath; private; reas.

MICHIGAN, 5904—TO RENT—LARGE, LGT. front room; kit. priv.; nr. "L."

MICHIGAN-AV., 3257 — TO RENT—LARGE front rm., priv. bath. Doug. 397.

MICHIGAN, 5444, 2D—TO RENT—NEWLY furn. rms., adj. bath, st., L ex., ref. DuBois.

MICHIGAN, 3612—TO RENT—ELEGANTLY fur. 2 rm. suite; priv. bath. Doug. 7459.

MICHIGAN, 4145, 2D—TO RENT—LARGE frt. parlor; also rm. with connecting bath.

MICHIGAN-AV., 5137—TO RENT—BEAUTIful mod. lge. room; priv. lav.; $3.50 wk.

MICH., NR. 43D—TO RENT—ELEG. FURN. rm., adj. bath; priv. fam. Drex. 1213.

OAKENWALD, 4528—TO RENT—FRT. RM. lav., by wk. or permanent; I. C., surf. Drex. 552.

OAKENWALD, 4509, 1ST—TO RENT—ATtrac. rms.; new apt.; pri. home; I.C.,L,surf.

PRAIRIE, 5128, 1ST — TO RENT—NR. L, cozy, sunny, steam heated front room, nr. bath, priv. family. Kenwood 9275.

PRAIRIE, 1726—TO RENT—LARGE FRT. room, beautifully furn.; refined home; run. water; walking distance.

PRAIRIE, 6123, 3D—TO RENT—2 FURN. rooms with or without kitch. priv.; stm. elec. Wentworth 7342.

PRAIRIE-AV., 1730 — TO RENT—LGE. RM. with alcove; r. w., stm. ht., el. l.; good trans.

PRAIRIE-AV., 4402, SUITE 1—TO RENT—Large, newly furn. room; meals opt.; reas.

PRAIRIE, 5116, 3D—TO RENT—NEATLY fur. rm.; steam, elect.; for 1 or 2; reas.

SEVENTY-THIRD-PL., E., 2515 — TO RENT—2 furn. rms.; can be connecting; very reasonable; nr. I. C. and surf. S. C. 3983.

SIXTY-SIXTH-ST., W., 426, 3D—TO RENT—Nicely furn. rm.; mod. improvements, exc. trans.; $2.50. Wentworth 5573.

SIXTY-SIXTH-PL., E., 1427, 1ST—TO RENT—1 or 2 pleasant rms. with priv. fam., nr. I. C. Midway 9794.

SIXTY-FIRST-ST., E., 355, 2D—TO RENT—Lge. frt. rm., 1 or 2; wall bed; conv.; L ex.

SOUTH PARK-AV., 5520, 2D—TO RENT—Lge., beaut. furn. living rm., or bedrm.; reas.; fac. Wash. Pk.; all conv. Normal 5376.

SOUTH PARK, NR. GRAND—TO RENT—Choice 1 rm. suite, living rm.; piano. Ken. 313.

S. PARK, 5812, 2D—TO RENT—FRONT RS. reas.; overlooking pk.; nr. L. Normal 8280.

SOUTH PARK, 5808—TO RENT—LARGE FR. rm., kitchen priv.; opp. pk.; nr. "L."

STONY ISLAND, 6030—TO RENT—LARGE, cheery room, opp. bath; ref.

THIRTY-SIXTH-PL., E., 36, 2D—TO RENT—2 frt. rms., newly furn.; mod. conv.; good trans. Douglas 7957.

VERNON-AV., 6030, 1ST APT.—TO RENT—Clean, comf. room, suit. 1 or 2; L exp. Hyde Park 8754.

VINCENNES, 4422, APT. E—TO RENT—Large front room; mod.; reas. Perren.

TO RENT—LADY WILL SHARE APT. WITH 2 bus. women, a mar. couple; hskpg. privl.; break. or board if pref.; stm. ht., elec. lgt.; 1 blk. Indiana-av., 2 blks. 47th-st. "L." Address G S 162, Tribune.

TC RENT—ROOMS—NORTH.

ASTOR-ST., 1216—TO RENT—BEST LOCALity in city; comfortable rooms; rates reas.

ASHLAND, N., 4239—TO RENT—LGE. OUTside rm.; priv. fam.; L. Well. 6110. Miller.

BELLEVUE, 23—TO RENT—FRONT RM., stm., elec., elevator; walking dis. Quigley.

BROADWAY, 3711, 1ST—TO RENT—SINGLE rms.; steam and el.; privilege hskpg.; best trans.

BROADWAY, 4525—TO RENT—SWELLEST bachelor rooms in city; enough said; call; $3.50 and $4. Ravenswood 7665.

CLARK-ST., N., 2653—TO RENT—COVENT GARDEN HOTEL. All outside rooms, single or en suite; 18 min. loop; everything new; run. wat.; $3 wk. and up; near Lincoln Pk. Diversey 4173.

CLARK, N., 3158—TO RENT—NEW LAKE View Bachelor Apts.; all the features of a high class club. Wellington 969.

CLARK, N., 1646—TO RENT—OPP. LINC. Pk.; clean, pleasant sleeping rms., $1.50-$3.

CORNELIA, 813, 1ST—TO RENT—BEAUT. large, newly furn. rm.; kitchen priv.; priv. home.

CRESCENT-PL., 934, 3D—TO RENT—FINE, warm rm., conn. bath; Sheridan exp.

CRESCENT, 940, 3D—TO RENT—LARGE frt. rm.; priv.; Sheridan exp. Grace. 3974.

DAKIN, 839, 2D—TO RENT—R. AND BATH in new apt.; gentlemen pfd., or business woman; 1 blk. Sheridan ex. or Broadway car.

DEARBORN, N., 1524—TO RENT—NR. LINcoln Pk.; cozy single rm.; large closet; exc. trans.

DEARBORN-AV., N., 1425—TO RENT—A few choice newly furnished rooms for desirable people only. Business women pfd.

DEARBORN, 1417, 2D—TO RENT—FURN. outside rm.; st. h., elec.; priv. family; gent pref.; refs.

DEARBORN, 1301—TO RENT—ELGT. RMS. adj. bath; el.; brd. opt.

DEARBORN, N., 1556—TO RENT—BEAUtiful lge. lt. rm.; on Lin. Pk.; refined dist.

DEARBORN, 1107—TO RENT—SINGLE FT. rm.; elec., stm.; w. dis.; mod. apts.; $3.

DIVERSEY-PKWY., 607, APT. 4—TO RENT—Mod., warm, sunny room; lav.; reas.; good trans.; Christian Scientist prefd. Lincoln 697.

DIVERSEY-PKWY., 601—TO RENT — THE Bentmere. The Leon, 2701 N. Clark-st. Swellest bachelor rooms in city; enough said; call; $3.50 and up. Diversey 2810.

DELAWARE-PL., W., 63—TO RENT—LARGE parlor; run. water; also single rm.; stm.

EDGECOMB-PL., 827, 3D—TO RENT—NEWly decorated front rm.; hskpg. opt.; near Sheridan L and Broadway car. Grace. 2570.

ERIE, E., 117, APT. 3—TO RENT—SING. rms., steam, elec.; walk. dist.; phone; $2 up.

EUGENIE-ST., 150—TO RENT — LIN. PK.; plenty stm.; el.; frt. rm., r. w.; $5-$3.

FULLERTON-PKWY., 444, COR. CLARK — To Rent—Mod. rms.; r.w.; $3.50 up. Cumniz.

GALT, 905, 3D—TO RENT—NICELY FURN. rooms. Call after 5 p. m. Sunny. 3397.

TO RENT—ROOMS—NORTH.

GENEVA-TER., 2464—TO RENT—1 BLK. W. Clark, nr. Deming; sunny rm., wat., stm. Also cozy sgl. rm.; 20 m. loop. TELFORD.

GRACE-ST., 853, 3D—TO RENT—PLEAS. frt. rm., mod., $2.75; good trans. Well.9893.

HAMPDEN-CT., 2619, 2D—TO RENT—LG. mod. rm., adj. bath; priv. fam. Linc. 2577.

HAZEL, 4616, 3D—TO RENT—WARM FUR. frt. suite; also hskpg.; Wil. exp.

HURON, E., 59—TO RENT—SINGLE FRONT rm., walking distance; steam heat.

IRVING PARK-BLVD., 1845, 3D APT.—TO Rent—Large frt. rm.; mod.; 1 or 2 ladies emp.; kit. priv. L. V. 3389 evenings.

KENMORE, 5648—TO RENT—COZY WARM front room, next to bath, in beau. priv. home; exc. trans. Edge. 8608.

KENMORE, 4636—TO RENT—LGE. WARM rm., suit. for 2; 1 blk. Wil. ex.

LAKESIDE-PL., 908—TO RENT—COZY warm front room; also rm. with hsk. priv.

LAWRENCE-AV., NEAR LAKE—TO RENT—Comfortable 3 windowed room, private family, gentleman. Edgewater 5258. Wils ex.

LELAND, 809, 1ST—TO RENT — NICELY furn. front rm. with sun parlor; also smaller rms.; Wils. exp. Sunnyside 1692.

MAGNOLIA-AV., 4657, 2D, COR. LELAND—To Rent—Nicely furn. room; $3.50.

MAPLE-ST., 12 — TO RENT—UNUSUALLY desirable warm room with every mod. conv., including unlimited tel. Superior 1711. Ref.

MALDEN, 4730—TO RENT—LGE. LIGHT rms., furn. or unfurn.; kitch privg.

MONTROSE-BLVD., 853 — TO RENT—NEW bachelor quarters, $5 to $7 weekly; club life; Wilson sta. N. W. L. L. V. 5700.

MONTROSE, 821, 3D—TO RENT—LARGE sunny rm., 1 or 2; Wil. ex. Grace. 6124.

NORTH-AV., 53—TO RENT—CHOICE RM.; steam, el., 10 min. loop; priv. fam. Sup. 6388.

NORTH PARK, 1817—TO RENT—2 GENTS, 2 rms., sgle.; stm. ht.

OAK-ST., E., 64, APT. A—TO RENT—2 nicely furn. rms., stm. heat, elec. lt., bath.

ONTARIO, E., 230—TO RENT—LARGE, warm furn. frt. and sgl. rm.; stm.; h. w.

RACINE, 4618, 2D—TO RENT—LGE. LGT. rm. adj. bath; cul. home; Wilson ex. Rav. 2697.

RACINE, N., 4513, 3D—TO RENT—SUNNY, warm frt. rms., $2.50 up. Wilson exp.

RACINE-AV., N., 4417, APT. 2—TO RENT—Nicely furnished single front room.

SHERIDAN-RD., 4641—TO RENT—BEAUTIFULLY FURN. ROOMS AND SUITES; PHONE IN EACH ROOM; BATH, SHOWERS; HIGH CLASS SERVICE; 2 BLOCKS FROM LAKE; 2 BLOCKS TO WILSON L STA.; $6 TO $12 WEEKLY. SUNNYSIDE 2670.

SHERIDAN-RD., 4049—THE MINERVA—TO Rent—Large outside furn. rms., sgl. and en suite; run. water, priv. and conn. baths; box springs, reading lamps, etc.; all new; $4.50 wk. up; Sher. ex., Bdwy. surf., bus. Well.8075.

SHERIDAN-RD., 4931 — TO RENT — VERY large living room, sun parlor, suit. for 2 or 3; new fur. and dec.; Arg. exp., bus. GEIST. Edge. 9338.

SHERIDAN, 4951—TO RENT—BEAUT. FUR. room with sun parl.; twin beds; also rm. with lav., shower; break. opt.; Arg. ex. Willis.

SHERIDAN, 4937—TO RENT—BEAUT. FUR. rm., twin beds; conn. shower; smaller frt. rm.; 1 or 2; break. opt.; Arg. exp. Streeter.

SHERIDAN, 4945—TO RENT—NEWLY DECorated, well furn. rms.; 2 with sun parlor, showers; Argyle exp., bus. WEIMER.

SHERIDAN, 4548, 2D—TO RENT—TWO con. front rooms, $5; pleas., modern home; Wil. ex.

SHERIDAN, 4070, THE IRVINGTON—TO Rent—Attractive comfortable frt. rms., twin beds, r. w., closets; conv. shower; Sher. X.

SHERIDAN-RD., E. BROADWAY—TO RENT—Large room, conn. lav., bath, priv. family; gentleman. Phone Wellington 3636.

SHERIDAN, 4609, 2D—TO RENT—BEAUTIful large parlor, suitable 2 employed; Wilson express. HENRI.

SHERIDAN-RD., 5046—TO RENT—2 FRONT rms., conn. bath; priv. lavatory. Skene.

SHERIDAN-RD., 4526—TO RENT—NICELY furn. lge. rm.; bd. opt. Sunny. 9839.

SHERIDAN, 4815—TO RENT—COZY, WARM room; h. w. heat; Wil. exp., bus.

SHERIDAN-RD., 4541—TO RENT—LARGE warm frt. rm.; stm.; also fireplace; reas.

SHERIDAN-RD., 4534—TO RENT—SUITE, PRIV. bath, shower; Argyle ex. Sunnyside 3502.

SHERIDAN, 4012, 2D—TO RENT — COZY warm rms.; h. w. heat; 2 min. Sher. exp.

SHERIDAN, 4065—TO RENT—WELL FURN. outside room, 3 baths; Sher. ex. MOE.

SHERIDAN, 4555, 2D—TO RENT—LARGE, outside room; gentleman; priv. fam.

SHERIDAN-RD., 5126, 2D—TO RENT—Cozy warm rm.; mah. furn.; suit. 1 or 2; ex.

SHERIDAN, 4500, 3D—TO RENT—LARGE conn. front rms. priv. lav. White.

STATE-ST., N., 1202—TO RENT—Ideal rooms for men. 3 exceptionally well furnished in Ill. bachelor apts.; also 2 room suite with private bath; walking distance to loop; reasonable.

STATE, N., 1224—TO RENT—HIGH CLASS accom., 1 or 2; large or small room.

WALTON-PL., E., 60—TO RENT—NEW bldg., every rm. run. water, shower baths, walk. dist. Superior 6783.

WEBSTER, 433—TO RENT—NICELY FUR. rms., stm., 2 gentlemen. Div. 3890.

WILSON, 914, 2D—TO RENT—LIGHT, warm rms.; single, doub.; $3 up; Wil. ex.

WILSON, 815, 1ST—TO RENT—NICE FUR. rms., suit. 1 or 2; lake; Wil. L. Sun. 2444.

WILTON-AV., 3837, 1ST—TO RENT—LARGE rm.; stm., elect.; Sher. "L"; suitable 2.

WINDSOR-AV., 931, 3D—TO RENT—NEAR Sher.-rd., Wil. L; fine lge. frt. r.; pri. fam.

WINTHROP, 4800, 2D—TO RENT—BEAU. frt., steam, elec. $3-$3.50; hsk. opt. Rav. 4571.

WINTHROP-AV.—TO RENT—NICELY FURN. front room, board opt. Wilson L. Edg. 9413.

WINTHROP, 5243, 1ST—TO RENT—RM., 1 or 2 girls, mod. apt.; ½ blk. L; reas.

WINTHROP, 4863, 1ST—TO RENT—LARGE front room, modern; Wilson, Argyle ex.

TO RENT—ARE YOU WILLING TO PAY $7 for modern room near lake in Buena Pk.? Address G P 573, Tribune.

TO RENT — 1 OR 2 OUTS. RMS., MOD. suit. 1 or 2 men, nr. Buena and Sheridan-rd. Phone Graceland 9972 on Sundays or before 10 a. m. mornings.

TO RENT—OUR GUEST ROOM TO RESPONSIBLE BUSINESS MAN; WILSON EXP. PHONE EDGEWATER 2460.

TO RENT—MODERN, LIGHT FRONT ROOM in a private family; lavatory. Diver. 1918.

TO RENT—DES. FRT. RMS., SINGLE, DBL., or suite; ex. trans. Ravens. 2185.

TO RENT—2 ROOM SUITE WITH BATH suitable for 2 gentlemen. Well. 1198.

TO RENT—SHERIDAN-RD., WELL FURN. warm rm.; small priv. fam. Edge. 7321.

TO RENT—ROOMS—WEST.

ADAMS, W., 1834—TO RENT—SING. AND dble. warm rms.; ph.; piano; 2 gents or married couple; 2 blocks surf. or L; bd. opt.

ASHLAND-BLVD., S., 221 — TO RENT — Strictly high class fur. rms., elec. lt., h. w. heat, tile baths; gentlemen only; references.

COLORADO, 4025—TO RENT—SMALL PRIvate modern suite for bachelors or man and wife; bath; In-a-Dor beds.

HAMLIN-AV., S., 148, 2D—TO RENT—FRT. rm.; stm. ht.; mod.; opp. Garf. Pk. Kedzie 3833.

LAVERGNE, N., 900—TO RENT—FRT. RM., priv. bath; stm.; $2.50 wk. Ph. Austin 3953. MURPHY.

SO. CENTRAL PARK-AV., 1813—TO RENT—Lge. frt. rm.; elec., phone; priv.; suit. 2.

WARREN, 3241, 1ST—TO RENT—MOD. warm. rm., nr. L, surf.; gent. pref.

WASHINGTON-BLVD., 2318, NR. WESTERN—To Rent—Newly furn., elec. lighted rms.; stm.; $1.75 up; hot water always.

WASHINGTON-BLVD.—TO RENT — EXCEPtionally lge., well furn. rm., in very high grade apt.; ex. trans. Columbus 4607.

WASHINGTON-BLVD., 4938, 3D—TO RENT—Lg. r., 1 or 2, 2 ex. tran. Columb. 3299.

WEST END, 4114—TO RENT—2 LARGE outside rooms; steam; good trans. Kedzie 1661.

TO RENT—HOUSEKEEPING ROOMS

South Side.

BERKELEY, 4424—TO RENT — 2 CONN. rms.; newly dec.; stm., elec., r. w. Ken.3176.

BLACKSTONE, 6542, 2D—TO RENT—2 RM. front suite; nicely furn.; stm. ht.; reas.

CALUMET-AV., 4545, 2D—TO RENT—NEWly furn. suite; gd. trans. Mrs. Curley. Kenwood 9493.

CALUMET-AV., 5247, 2D—TO RENT — 2 room hskpg. suite; steam, electric.

CALUMET, 5252, 1ST—TO RENT—NICELY furn. 2 rm. hskpg. suite, stm., elec.

CALUMET, 4048—TO RENT—1-2 RM. APTS. Lt. hskpg., mod., new furn. Drex. 4773.

ELLIS, 3523—TO RENT—1-2-3 RMS., warm, comf., sleep. and hskpg.; homelike, use of bath, phone, run. water; ideal for bach.; 1 blk. I. C. Cottage Grove.

ELLIS, 6528, 2D—TO RENT—2 LGE. FURN. sunny rms. and kitch.; stm.; surf., L; $5.

FORTY-SECOND-PL., E., 936, NR. DREXEL—To Rent—2, 3, 4 rm. suites, comp. furn.; I. C., Ken L and 43d-st. trans.; $4 to $8 wk.

FORTY-FIFTH-PL., E., 436, 1ST—TO Rent—3 rm. suite; real kit., $5; ½ blk. Grand-blvd.

FORTY-SECOND-PL., E., 930—TO RENT—2 rm. front suite; h. w.; stm.; laun.; reas.

GRAND-BLVD., 3805-7 WOODLEIGH HOtel apartments—To Rent—Living rm., kitchenette, and priv. bath; newly comp. and beautifully fur. vacant apt.; $35 and $40 per mo. Phone Doug. 25 or 84.

GRAND-BLVD., 3800 — TO RENT—ELEG. large rm. & kit.; also 2 rm. comp. hskp.

GREENWOOD, 4404—TO RENT—ATTIC 3 r. suite, porch., mod., I. C., Ken. L, surf.

HARPER, 6429, 2D—TO RENT—2 ROOM suites; 1 real kitch., $5 and $7; nr. I. C.

KENWOOD-AV., 6155, 1ST—TO RENT—Hskpg. suite; mod.; reas.

LAKE PK.-AV., 4346—TO RENT—UNUSUally desirable 2 rm. frt. suite; r. w., fine bath; warm, comf.; I. C., L ex. Miss Mosher.

MICHIGAN, 5440, 1ST—TO RENT—LARGE splendidly frnshd. 3 room suite, private bath, a large porch, L exp., references.

MICH., 2735—TO RENT—COZY, SMALL priv. suites and sing.; $4.50-$6. Cal. 6167.

MICHIGAN, 3223 — TO RENT—2 LARGE front rms.; priv. bath and other rm.

MICHIGAN, 4545—TO RENT—HIGH GRADE comp. furn. hskpg. apt.; priv. bath; L exp.

MICHIGAN-AV., 1825—TO RENT—HSKPG. 1-2 r. suites, $3.50 up $5; st., h. r. w., bth.

MICHIGAN, 5602—TO RENT—2 OR 3 ROOM suites; kitchen; stm.; gd. loc.; $5 up.

PRAIRIE, 4406, 2D—TO RENT—2-3 ROOM suite; high class; everything furn.; $20 up.

PRAIRIE-AV., 4307—TO RENT—1 OR 2 rms., hskpg., gas plate or range, elect. lt.

PRAIRIE, 5627—TO RENT—DESIRABLE 2 rm. hskpg. suite; steam, hot water.

TO RENT—HOUSEKEEPING ROOMS.

South Side.

WOODLAWN, 6140, 3D—TO RENT—COZY, warm, sunny side, front rm., suitable for lady or gentleman; I. C., L surface.

YALE-AV., 6565—TO RENT—3 OR 4 RMS., well furn.; stm., elec.; priv. bath. Witmer. Wentworth 6503.

TO RENT—NEWLY FURN. HSKP. SUITE; strictly mod.; exc. trans. Kenwood 8908.

North Side.

BELDEN-AV., 544—TO RENT—LGE. CONN. rms., st. ht., ht. water, gas range, laundry.

BROADWAY, 3814, 3D—TO RENT—3 RMS., furn. comp. for hskpg.; real kit.; $8.50.

CLARK, N., 4757, 3D—TO RENT—LARGE, warm bedroom, dining, kitchen; pref. bus. woman or couple emp. Call Sunday or eve.

CLIFTON, 4507—TO RENT—DESIRABLE hskpg. suite, real kitch., 1 blk. Wil. ex.

DAKIN, 837—TO RENT—TWO RM. SUITE; el., stm., Sher. ex. Graceland 2225.

DELAWARE-PL., W., 61—TO RENT—SGL. also conn. rms., kept warm, stm.

EUGENIE-ST., 146, 3D—TO RENT—TWO large front rms.; kitchenette; steam, elev.

IRVING PK.-BLVD., 845—TO RENT—LIGHT hskpg. suite, mod., nr. Sher. "L" surf.

LA SALLE, N., 1554—TO RENT—NICELY furn. 2 rm. hskpg. suite; mod.; porch.

MONTROSE, 908, 1ST—TO RENT—NICE hskpg. rms., gas and elec.; good trans.; reasonable. Call morn. or eve.

NEWGARD, 6701—TO RENT—BEAUT. HSK. suite; mod.; priv. home. Rogers Pk. 154.

RACINE, 4519, 2D—TO RENT—OUTSIDE rm., kitch. priv.; Wil. ex. Rav. 4456.

SHERIDAN, 4815—TO RENT—COMFORTable, well furnished apt.; Wilson exp., bus.

SHERIDAN, 4519, 1ST—TO RENT—COMpletely fur. priv. hskpg. suite; Wilson ex.

ST. JAMES-PL., 425—TO RENT—LARGE, nicely furn. hskpg. rms.; stm., elec.; 20 min. loop; $5; 2 rm. suite, $7. Lincoln 8815.

WEBSTER, 433—TO RENT—FURNISHED room, light housekeeping and sleeping; steam heat, electric light; phone.

WILSON, 1125, NR. "L"—TO RENT—WARM hskpg. suite, private; also single.

WINDSOR, 933, 2D—TO RENT—3 RM. hskpg. suite, real kitchen, also single rm., h. w. heat, ex. trans., 2 blks. Wil. ex.

WINONA, 1326, 2D APT.—TO RENT—Brother and sister wish to share comfortable 6 rm. sun parlor home; priv.; all conv.; stm.; with marr. couple or en suite with hskpg. priv.; nr. Argyle L. Edge. 6202.

WRIGHTWOOD, 538, 1ST—TO RENT—2 & 3 rm. suites, stm., elec.; nr. Clark and pk.

WRIGHTWOOD, 535—TO RENT—HSKPG. suites; hot and cold water; stm.; ex. trans.

TO RENT—MOD. HSKPG. SUITE; CONN. bath; married or girl emp.; ref. Rav. 1601.

TO RENT—SUNNY MOD. RM.; KIT.; CONV.; bl. transp.; 2d apt. Irving 1756.

TO RENT—3 COZILY FUR. OUTSIDE HSK. rms., block Sheridan L. Wellington 6762.

Northwest Side.

WESTERN, N., 2208, 3D—TO RENT—LIGHT hskpg. rooms; steam heat; reas.

West Side.

CARPENTER-ST., N., 161 — TO RENT — Strangers arriving in Chicago or parties rooming or boarding should see the 2 room suites complete for hskpg.; elec. lt., dishes, bedding; $2, $3, and $3.50 week. We have respectable tenants and rooms for more. So quiet her it's called "Peaceful Valley."

JACKSON, 2219—TO RENT—FRT. ALCOVE rm., kitch.; st., r. w.; slp. rms.; people emp.

SAWYER, S., 1839, NR. OGDEN—TO RENT—Eleg. fur. parlor; piano; kit'nette; elec.

S. CENTRAL PK.-AV., 2108—TO RENT—2 mod. rms.; 1 blk. L, surf. Lawn. 987.

WANTED—TO RENT—ROOMS.

WANTED—TO RENT—BY COUPLE EMployed; will share flat or rent room with lady or gent. having their own place. Address S 285, Tribune.

WANTED—TO RENT—ROOM WITH PIANO in private family, young man; would teach French for piano lessons; $2.75 week. Address N 291, Tribune.

WANTED—TO RENT—YOUNG BUSINESS man wants room, with private family, within short distance of Englewood station; references furnished. Address O 289, Tribune.

WANTED—TO RENT—RMS., KCHETTE., IN fam. hotel or apart., by army officer and wife. Address O 328, Tribune.

WANTED—TO RENT—BY ADULTS EMP., 2-3 unf. hd. rms., W. or N. W.; state price. Address O 224, Tribune.

WANTED—TO RENT—TWO ROOM SUITE, N. Side, near L. Address N 358, Tribune.

BOARD AND LODGING—SOUTH.

BERKELEY, 4425—CHOICE FRT. SUITE OR sing.; lav., ex. heat, good table; Ken. L, I. C.

BERKELEY, 4427—2 SINGLE RMS., FIRST class board; priv. fam. Drexel 8559.

BERKELEY, 4427—2 SINGLE RMS., FIRST class board; priv. fam. Drexel 8559.

BLACKSTONE-AV., 5714, "THE HARvard." H. P. 2780—Attractive location; 8 min. to I. C. or electric; 12 min. to loop. New addition, with fine public rooms on 1st floor; $9 wk. up. American plan.

CORNELL, 5227—THE GALE. HIGH CLASS PRIV. hotel. Home table. I. C. exp. Ref.

DORCHESTER, 5336 — PLEASANT ROOM; home table; steam heat; 53d-st. I. C. ex.

FIFTIETH-ST., 430, ½ BLK. E. GRAND-blvd.—Fine warm rooms; good, plain board opt.

GRAND-BLVD., 5013, 1ST—LGE. BEAUT. furn. rms., 2 people; beaut. surroundings; best of home table; priv. Kenwood 5089.

HARPER-AV., 5208—A REAL HOME FOR married couples and young people; nr. 53d I. C. exp.; best table in Hyde Park.

INDIANA, 4948, MONNETT HALL—YOUNG women, business, teachers, students; BEST TABLE IN CITY. $5.75-$7.75.

KENWOOD, 4756, CASTLE INN—LARGE modern rooms with lav., beaut. surroundings; best of home table. Ken. 3275.

LAKE PARK-AV., 4757—LARGE FRONT room, modern, strictly home cooking; dbl., $17; I. C. and surf. transp.

MICHIGAN, 2902—COZY, BRIGHT, SUNNY rms., very comfortable, fine home table; single, $7; double, $12 up.

OAKENWALD, 4569—LIGHT RMS., B. W., fine cooking; $8 per week. Oakland 6877.

PRAIRIE, 4400, 3D—PLEAS. MOD. RMS., for 1 or 2; lav.; excellent board; L exp.

BOARD AND MOTHER'S CARE FOR GIRL over 3; room for parents employed; "L" ex.; Washington Pk. Normal 7752.

BOARD AND LODGING—NORTH.

BELMONT, 550, 2D—MOD. RM. FOR TWO; $6.50 each; good trans. Well. 3903.

BROADWAY, 3358 — COR. SUNNY HOMElike rms.; single and double; running water; steam; excellent table; good ref.

DEARBORN, N., 839—ARLINGTON HOTEL —Modern rooms, elect., run. water; board optional; walk. dist. Superior 6713.

ERIE-ST., E., 153—DESIRABLE RM. WITH private bath, house high class; good table; walking distance.

KENMORE, 4727—LGE. FRT. RM. FOR 2; $12; also single rm., $6.50 up; 2 meals day; Wil. ex. Sunny. 6677.

MAGNOLIA, 4516—NICELY FURNISHED rooms; home cooking; attractive location, near Wilson ex.; reasonable rates. Sun. 1831.

ROSLYN-PL., 433—DOUBLE RMS., EX. table; ½ blk. Linc. Pk. Clark; $6.50 up.

SHERIDAN, 4234—SGL. AND DBL. RMS., r. w.; good home; responsible people.

SHERIDAN, 4802—OUTSIDE ROOM FOR 2 with home cooking. Sunnyside 6554.

WISCONSIN-ST., 226, ½ BLK. LINCOLN Pk.—Bright rooms, run. water; exc. table; board opt.; 15 min. loop. Lincoln 1343.

TO RENT—2 COMPLETELY FURN. OUTside rms., suitable 4 friends; a real home; board opt.; Wil. ex. Address S 331, Tribune.

ROOM, BOARD; RES.; ALL CONV.; HOME cooking; 2 blks. sta. Rogers Park 4407.

BOARD & LODGING—NORTHWEST.

KEDZIE-BLVD., 2503—MODERN RM. WITH board; ¼ blk. Logan Sq. sta. Belmont 1733.

WANT YOUNG LADY TO SHARE EXC. large rm., priv. fam.; home cook, and privil.; 1 blk. from L or st. car; reas.; h. w. heat. Monticello 4186.

WILL BOARD CHILD 3 YRS. OR OVER; good home. 1826 Nebraska-av., Chicago.

BOARD & LODGING—SUBURBAN.

HOME FOR AGED INVALIDS AND CHRONics, $15 wk. Box 491, Elmhurst, Ill. Ph. 50.

BOARD & LODGING—MISCELLAN'US.

HOME FOR OLD PEOPLE AND CHRONIC invalids, best care given, $15 per week and up, according to care required. 955 Oakland-av., Milwaukee, Wis.

HOTELS.

SOUTH SHORE HOTEL. American Plan. HYDE PARK BOULEVARD. ROOMS WITH OR without bath, modern rates $14 up. I. C. transportation. KENWOOD 2261.

TO RENT—1, 2 ROOM SUITES. 801-5 DREXEL-SQUARE. M. B. MORAN & CO., 8 S. DEARBORN-ST. RAND. 6840.

HOTEL MAEBURNE. Winter rates; 2 blks. Howard ex. sta.; Am. or Europ.; rms., bath, ph., excellent cafe, as low as $5. 7605 Bosworth-av. R. P. 9670.

THE ARCOLA, 3800 LAKE PARK-AV. PHONE DREXEL 3568. High class family hotel, overlooking lake; 10 minutes to loop; all rooms newly decorated and refinished; meals unexcelled.

LINCOLN APTS., 1648 LUNT, ROGERS PK. Ideal for families, transient or perm.; 1-2-3 rm. hskpg.; In-a-dor beds; $25 mo. up; living rm.; bath; Am. plan; $10 wk. up. R. P. 900.

HOTEL NEWBERRY— 817 N. Dearborn-st., an exclusive American plan hotel; rates per week, single, $14 up; double, $22 up; walking distance.

JACKSON PARK TAVERN, 67TH-ST. AND Cornell-av.—Outside room with private bath $27.50 a month; good transportation. Blackstone 2261 and 2262.

CHICAGO HOTEL. SPECIAL RATES FOR THE WINTER. 50C PER DAY. $2.00 PER WEEK. 22 S. CLARK-ST., close to MADISON-ST.

HOTEL HARMONIA. 3000 Indiana-av. Phone Calumet 6200. European plan. All conveniences. Rates $1 to $1.50 per day; $5 and up per week.

HOTEL RICHELIEU FOR YOU, 4430 SHERIDAN. COMFY AND MOD. 3 MIN. WIL. EX. BUS. $2.50 UP. EDG. 6470.

NEW MORLONDE. 4946 Sheridan-rd. Sunny. 7171. MODERN CONVENiences; perm. rates $6 wk. up; trans., $1.50.

HOTEL PRINCE, 510 S. DEARBORN-ST., 1½ blocks north of Dearborn sta.—$2.50 to $5 weekly; 50c to $1.50 daily; newly furnished.

HOTELS.

The St. George ON THE MIDWAY
BLACKSTONE AND 60TH. Midway 5756.
OFFERS Hotel Conveniences and the privacy of a home. IDEALLY LOCATED. Far from factory and business districts. Near Jackson Park and the University. TRANSPORTATION UNEXCELLED. I. C. Express [15 minutes from loop] and surface cars to door. Elevated near. FIREPROOF APARTMENTS. Living room, kitchenette, bath, and sleeping porch enclosed in glass. Parlors at service of guests. EUROPEAN PLAN—$45-$60 per month. Heat, light, and everything necessary for housekeeping furnished. AMERICAN PLAN — $25-$40 per week, family of two. Includes maid service. ST. GEORGE INN in connection. Prices moderate.

New Stanleigh
FINEST FAMILY APARTMENT HOTEL, 6800 SHERIDAN-RD. ROGERS PK. 7010.
ONE AND TWO ROOMS WITH KITCHENETTES AND BATH. REGULAR HOTEL SERVICE. STRICTLY FIREPROOF. COMPLETELY FURNISHED. NO CHARGE FOR MAID SERVICE, ICE, LIGHT, BED LINEN, KITCHEN LINENS, DISHES, ETC. TAKE N. W. L. EVANSTON BRANCH, OFF AT LOYOLA STATION AND GO 4 BLKS. NORTH.
WRITE FOR BOOKLET.

Drexel Arms
200 ROOMS. FINEST BOULEVARD LOCATION. Large, attractive rooms, with private bath. FOR TWO PEOPLE, $1.75 and $2 a DAY. Single room with bath only $1.25 a day. Every modern convenience; 18 minutes from center. Cottage Grove cars to door; elevated and Illinois Central two blocks. Phone Drexel 9578. CAFE THE BEST. MODERATE PRICES. DREXEL AND OAKWOOD-BLVDS.

THE BACHELOR
N. W. Cor. DREXEL-BLVD. AND 44TH-ST.
New 7 story bachelor apartment, the finest in the West, offers all the comforts of home; incomparable service, with every modern convenience; cafe with wholesome home cooked meals. 132 rooms; each room light and airy, with connecting bath. Rates $1 per day and up. Phone Drexel 5183.

CLARENDON BEACH HOTEL.
WILSON-AV. AT THE LAKE. Newest North Shore hotel. All rooms outside. Each rm. with bath and large closet. Beautiful furnishings and equipment. Spacious lobby, parlor, and bathrooms; 18 minutes to loop, N. W. L.; also bus. Rms., $9 per week; monthly, $35 up. Concessions on leases. Popular price cafe. Tel. Sunny. 1700.

CHICAGO'S MOST distinctive family hotel, situated in exclusive fashionable neighborhood, for people of discrimination who desire a refined service & atmosphere—single or en suite. VERNON C. McGILL. THE BIRCHMONT. Cor. Fargo and Greenview-av. Rogers Park 800. AMERICAN PLAN.

HOTEL GRASMERE. European. 4621 Sheridan-rd. Ravenswood 3701. MOST EXCLUSIVE hotel on North Shore, just completed; every room with bath; single or en suite with private porches, large beautiful sun parlor; Wilson-av. sta. N. W. El. 18 min. to loop; two blocks from lake.

HOTEL PLYMOUTH. 4700 Broadway. Edgewater 920. MODERN, FIREproof; 18 minutes to loop; near beaches; block Wilson L station. Single, 2, 3, and 4 room suites, with bath. Daily, $1, $4. HOMELIKE HOTEL.

HOTEL HAYES AND ANNEX. 64th & University-av. Popular Priced Family hotel. Rates $8.50 to $14 per week. AMERICAN PLAN. Ph. Hyde Park 4400. COLONIAL HOTEL. 6325 Kenwood-av. Ph. Blackstone 4400. Rates, $5 per week. EUROPEAN PLAN. Under management of Hayes Bros.

EASTWOOD HOTEL. EUROPEAN. 4644 Sheridan-rd. Edgewater 3197. MOST HOMELIKE hotel on North Shore. Private baths; special bachelor apts. Also furnished housekeeping apts. N. W. L 18 min. to loop.

HOTEL GRANVILLE, 3801 GRAND-BLVD. EXCLUSIVE RESIDENTIAL HOTEL. Cheaper than housekeeping—Elegant 2 room and bath suites, $9 weekly for 1 or 2 persons; cafe unexcelled at reas. prices. Delicious cooking. Investigate. Douglas 4604.

THE HIGHLANDS HOTEL. 7455 Greenview-av. 2 blks. Birchwood L. Rogers Park 6100. ROOMS WITH BATH and 1-4 r. apts. with kitchens, comp. furn.; $9-$25 per week, two persons; free gas, light and service; cafe.

HOTEL BENT MERE, 601 DIVERSEY-PKY. PHONE DIVERSEY 2810. NEW, MOD. ROOMS, sing. or en suite, with or without bath. Phone in every room. Best transportation. $4.50 and up per wk.

HOTEL MELBOURNE. 4625 No. Racine-av. Sunnyside 5000. 100 LARGE OUTSIDE rooms, each with bath and phone. Perfect service; excellent cafe. One blk. west Wilson L sta., 18 min. loop.

HOTEL NEW BRADFORD— 3000 Michigan-blvd. European plan. All conveniences. Rates, $1 to $2 per day, $3-$4-$5-$6 week. Calumet 5652.

KENWOOD HOTEL — MAIL, ELEVATOR, and bellboy service. Cafe in building. Tel. OAKLAND 1600.

YOU'LL LIKE WEAVER'S HOTEL—COZY, mod.; 2 min. N.W.L. 1016 Wilson.Edg.2464.

BOARD WANTED.

BOARD—MACHINIST WITH 2 DAUGHTERS working and boy attending school wishes to find woman with furnished home on North Side who can give them a pleasant home with board. Address G N 338, Tribune.

ROOMMATES.

TO RENT—5247 CALUMET-AV., GENTLEman will share 3 rooms with gentlemen, bachelor apts., parlor, kitchen, and bedroom; modern.

SHERIDAN-RD., 4932—MAN WANTS MAN roommate; twin beds; beau. rooms; $3.50; board opt.

LADY WILL SHARE MOD. APT. WITH lady. 960 Edgecomb, nr.Sher.L. Grace.9665.

TO RENT—HOUSES—SOUTH.

TO RENT—4903 GRAND-BLVD., 3 STORY, semi-detached; 12 light rooms; running water in some; suitable for rooming house; exc. trans.; 3 baths; steam; $75. Cent. 7100.

TO RENT—14 ROOMS; S. E. COR. 18TH and Ind.-av.; good opportunity; $50. MARK LEVY & BROTHER, Marquette Bldg.

TO RENT—3642 MICHIGAN-AV., 3 STORY granite, 18 rooms, 4 baths. FRANK H. LANG, 40 N. Dearborn-st.

TO RENT—HOUSES—SOUTHWEST.

TO RENT—GOOD HOUSES AND BUNGAlows, $20 to $35 per mo.; rent applied as purchase money; immediate possession. Send for list. Owner. Address G P 379, Tribune.

TO RENT—HOUSES—NORTH.

TO RENT—HOUSE, 10 ALL LIGHT ROOMS, furnace heat, electric lights, hot and cold water in 4 rooms, fine rooming house. 2322 N. Clark, near Fullerton-av.

TO RENT—9 RM. HOUSE, 29 E. OAK, $50. WALLER, 1742 1st Natl. Central 3210.

TO RENT—HOUSES—NORTHWEST.

TO RENT—FREE RENT TO JAN. 15.
3655 N. Sawyer-av., 6 rooms..........$23
3729 N. Spaulding-av., 5 rooms..........25
Have electric lights and gas; well located; near good transportation. Get keys at 3206 Irving Park-blvd. Phone Irving 1251.

TO RENT—GOOD HOUSES AND BUNGAlows, $20 to $35 per mo.; rent applied as purchase money; immediate possession. Send for list. Owner. Address G P 378, Tribune.

TO RENT—FURNISHED HOUSES.

TO RENT—9 ROOM BRICK RESIDENCE, nice grounds, in Highland Park; less than 5 minutes to station. Hot water heat; two baths; shower; huge living and dining rooms; large screened-in sleeping porch; open three sides, space for three single beds. Attractively furnished. Will rent January to October, $150 month, preferably to people without small children. Address E T 377, Tribune.

TO RENT—PRACTICALLY NEW FURNISHed stucco house, Forest-av., So. Evanston, 8 rooms with maid's, two baths, all improvements, $75. Address Lieut. Lee Hammond, Naval Station, Great Lakes, Ill.

TO RENT—11 RMS., STEAM, RUN. WAter; rms. all rented but lower floor for fam.; rent reas. 1339 N. Dearborn.

TO RENT—859 N. DEARBORN, 9 R. FUR. house; reasonable.

TO RENT—FURN. 9 RM. HOUSE; 3 RMS. pay rent. 1834 W. Adams.

TO RENT—FLATS—SOUTH.

TO RENT—MODERN STEAM HTD. APTS., 5488 Hyde Park-blvd., 7 rms., elec., $45.00. W. M. BRINKMAN, 3119 Indiana-av.

TO RENT—$35; NEW, STRICTLY MOD. 5 rm. heated apts., front and rear porches. N. E. Cor. Wabash and 60th-st.

DREXEL-BLVD., 4005—TO RENT—TWO 4 rm. stm., elec., porch, $25-$35. Oak. 6635.

TO RENT—FLATS—SOUTH.

TO RENT— TO RENT.
1 AND 2 ROOMS. 801-5 DREXEL SQUARE-BLVD. NEW FIREPROOF BUILDING.
4 ROOMS. 5472-78 UNIVERSITY-AV. SUN PARLOR AND IN-A-DOR BEDS.
5 ROOMS AND SUN PARLOR. 5419-23 MARYLAND-AV.
INDIVIDUAL REAR PORCHES. WHITE ENAMEL PANELED DINING ROOMS AND ALL OTHER MODERN CONVENIENCES.
AGENT ON PREMISES. M. B. MORAN & CO., 8 S. DEARBORN-ST. RAND. 6840.

TO RENT— Apartments of Character. STUDIO BUILDING. 1142 S. Michigan-blvd. Attractive 2 and 3 room suites. With bath and kitchenette. Beautiful view overlooking Lake Michigan. Maid and Cafe Service. ROSS & CO., AGENTS, RAILWAY EX. BLDG. PHONE WAB. 1052.

TO RENT—8438-40 S. GREEN-ST., NEAR R. I. station, and 329-31 W. 60th-pl., near "L"; new 4 and 5 room apts.; sun parlor, gas range, ice box, fireplace, bookcase, panel dining room; stove or furnace; $25 to $27. KELLY BROS., 6957 S. Halsted. Englewood 5171.

TO RENT—8 ROOM FLAT, 552 E. 51ST, opp. Washington Park, 2 blocks from "L"; rent reduced to $50 per mo. BROOMELL BROTHERS, 111 W. Washington-st. Main 1402.

TO RENT—4514-16 LAKE PK., 6 AND 7 rooms; excellent location; 2 baths; good trans.; $55-$60. H. F. NORCOTT & CO., 1007 E. 43d-st. Oak. 1301-2.

TO RENT—3 ROOMS, STEAM HEAT, $16.00.
4 rooms, steam heat $17.50
5 rooms, steam heat 25.00
Janitor, 6544 Blackstone-av.

TO RENT—STEAM HEATED APTS., $14 to $28; 3 to 7 rm. apts., elec. light, good transportation; I. C. express service. See janitor, 6621 Kenwood-av.

TO RENT—MODERN SIX ROOM SECOND apartment, electric light, steam heat, two porches. 4444 Indiana-av.

TO RENT—5006 MICHIGAN-AV., 9 RMS., 2 BATHS, NR. L AND CAR, $65. HOFFMAN & BECKER, 360 E. 51ST. DREX. 700.

TO RENT—2D APT., 608 E. 77TH, NEW 4 rooms; steam heat, light, and modern; $31. J. W. TURNER, 7416 Indiana-av.

TO RENT—1120-26 E. 47TH-ST., 3 AND 4 rooms, $32.50 to $37.50. JOHN J. FISCHER, 10 S. La Salle-st.

TO RENT—4 RM. MODERN APT. 7046 Princeton-av.; rent $35. Janitor will show. TYDEN, Main 5154.

TO RENT—LARGE LIST OF STOVE HEATed flats, 2 to 8 rooms; light, $10 to $20. CHATAIN & CO., 604 E. 47th. Drex. 8321.

TO RENT—4 ROOMS AND SUN PARLOR, s. w. cor. 70th-st. and Craudon-av.; brand new building; near I. C. R. R. station.

TO RENT—658 W. 61ST-PL., 3 TO 4 RM. flats; steam; sunny; L; h. w.; $16 & $22.

TO RENT—2938 PRAIRIE-AV., 4 R. FLAT, $30; well heated; elec. Rand. 5340.

TO RENT—SUBLET 5 RM. MODERN APT. 5339 Kimbark. Midway 6335.

TO RENT—7-8 RS.; STM., HT.WATER, OUTside light. 360 E. 29th-st. Rt. $30.

TO RENT—FLATS—NORTH.

TO RENT—DOCTOR'S DUPLEX APT., Sheridan-rd., near Argyle, 5 rooms and sun parlor, on 1st floor, with 3 room office suite on street level; new building, vacuum system.
Two 7 room apts., near L and lake. See us for list. W. S. HENNESSEY & CO., 1115 Argyle-st., at L station. Edgewater 1068.

TO RENT—819 SUNNYSIDE-AV., 5 ROOM apt. and sun parlor, 2 baths; private screened porch; near Wilson L and lake. Two 7 room apts., near L and lake. Ph. us for list. W. S. HENNESSEY & CO., 1115 Argyle-st., at L station. Edgewater 1068.

TO RENT— TO RENT—
4 ROOMS. 4615-33 N. ROBEY-ST. EXCELLENT TRANSPORTATION. ½ BLK. TO L AND SURFACE LINES.
AGENT ON PREMISES. M. B. MORAN & CO., 8 S. DEARBORN-ST. RAND. 6840.

TO RENT—4038 CLARENDON-AV., RESIdential 8 rm. apt.; stm.; very mod.; $80. 4140 Clarendon, 6 rms., sun plr.; stm.; opp. Marine Pk.; $60. 4325-7 Hazel-av., 6 and 7 rm. stm. ht. apts.; mod.; very light; $45 and $50. 4516 N. Central Pk.-av., beautiful 6 rm. apt., sun plr., stm.; conces. to good tenant; $40. CARL N. WOLF & CO., 3266 N. Clark.

TO RENT—NEWLYWEDS, ATTENTION—New, modern apts., 5 rooms, $35; 4 rooms, $30; steam heat, porches, etc. 2033 Birchwood-av., 3 blks. west of Howard L sta.

TO RENT— —ROGERS PARK. 4-5-6 r. modern apartments, near "L" sta. Reasonable. CARLSON, PUSHECK & CO., 1348 Morse-av.

TO RENT—736 WAVELAND-AV., EAST OF Broadway, 4 rms. and sunp., new bldg., $50. Phone P. F. REYNOLDS, Owner. Central 4624.

TO RENT—SUBLEASE 5 RMS. AND SUN parlor overlooking lake; all outside rooms; woodwork white; new bldg. See Agent, 4323 Clarendon-av., or ph. Lake View 6492.

TO RENT—4 ROOM MODERN APARTment, large private porch, near L and lake. MR. AKKERBURY, 1544 Birchwood-av. Ph. Rogers Park 7025.

TO RENT—13 E. DIVISION, E. OF STATE, s. of Lincoln Pk.; furn. or unfurn., sublease to family of two to four; cook stays if desired. Call Supr. 9177. Mr. Prussing.

TO RENT—2-3 R. APTS., IN-A-DOR BEDS, sun porches, $30 up; conces. N. E. cor. Magnolia-Lafayette. DIRKS. L. V. 790.

TO RENT—5956 MAGNOLIA-AV., 5 ROOM apt.; sun parlor, lge. outside rms.; $45; poss. Jan. 1. Call Mr. Green. Central 245.

TO RENT—827-33 LAWRENCE-AV., 5 RMS., ½ block from lake, $40 to $44. W. K. YOUNG & CO., 4606 Broadway.

TO RENT—6 RM. 1ST, ELEGANT LOCAtion, near lake, 751 Junior-ter., blk. s. Montrose. Have a look.

TO RENT—1925 SEDGWICK-ST., 2D FLT., 6 rooms and bath, good condition, $18. W. MURRAY WRIGHT, MARQUETTE BLDG.

TO RENT—ATTRACTIVE 6 RS., 2 BATHS; res. plan; 703 Buena-av.; $75; liberal concess. Owner on premises. Phone Gracel. 23.

TO RENT—SUBLET SUNNY 6 RM. ST. HT. apt.; sun porch, sun parl.; best sect. Ravenswood; $60 concession. Lake View 4987.

TO RENT—5418 GLENWOOD, 6 R., 2D FUR. 1948 Farragut, 6 r., 1st. fur. Calo Realty Office, 5418 N. Clark-st. Ravenswood 778.

TO RENT—N. EDGE., 5 RMS., 1ST APT.; furnace. S. W. Cor. Rosemont and Wayne. 1 blk. surf. Edge. 9440.

TO RENT—4 RM. MOD. STM. HEAT APT.; janitor service; price $25. 3517-21 Grace.

TO RENT—10 RM. APT., S. E. COR. STATE-Schiller, $200. WALLER, Central 3210.

TO RENT—7 RMS., $25, 1132 ARGYLE, 3D. WALLER, 1742 1st Natl. Central 3210.

TO RENT—7 RMS., 39 E. SCHILLER, NR. lake, $65. WALLER, Ph. Central 3210.

TO RENT—BELLEVUE-PL., 27 E., 6 RM. cozy apts.; all outside rms.

TO RENT—6 RMS., STOVE HEAT, $12; colored. 1950 Sedgwick-st., 1st.

TO RENT—FLATS—NORTHWEST.

TO RENT—VERY LIBERAL CONCESSIONS, beautiful new 5 and 6 room steam heated flats; sun parlor, fireplace, bookcases, and buffets; $35 and $37.50. 5338 Montrose-av., 2½ blocks west Milwaukee-av. Phone Kildare 9190.

TO RENT—6 RM., 2D FLAT WITH BATH; all outside rms.; decorate to suit; $20 per mo. 2550 W. Diversey-av.

TO RENT—FIVE ROOM FLAT, FURNACE heat, $20. 3544 Wrightwood-av. Key second flat.

TO RENT—STRICTLY MOD. 5 RM. APT. 4955 Fletcher, nr. Belmont and Cicero, $20.

TO RENT—FLATS—WEST.

TO RENT—MODERN HEATED APTS., AUStin and Oak Park, 4-6 rooms, some with s. p.; rent $32.50-$65; six two-12 rooms houses and bungalows; rent $22 to $75 per mo. JOHNSON BROS. & CO., 5958 W. Lake-st. Austin 200. Oak Park 163.

TO RENT—1325 S. HOMAN-AV., FINE 6 rm. flat, stove heat, $20 per mo. Owner. Address G P 375, Tribune.

TO RENT—SEE OUR LIGHT 3, 4, AND 5 room apts., 1863-69 Ogdden-av.; concession ....$14-$17

TO RENT—FROM JAN 15, ATTRACTIVE 4 room apt. at 3540 Jackson-blvd. Full particulars, phone Mr. Forgan. West 2428.

TO RENT—FRANKLIN-BLVD., NR. KEDzie, 5 rm. flat, stm. heat, elec., new bldg. Nr. L surface. Gar. Ph. Gar. 1667.

TO RENT—1948 S. SAWYER-AV., 6 RMS., steam, 1st flat, $28; concession. Key MRS. SCHROEDER, 1946.

TO RENT—3034 WASHINGTON-BLVD., near Garfield Park, 5 rooms and sun parlor, tile bath, extra toilet; $65. See janitor.

TO RENT—FURNISHED FLATS.

South Side.

TO RENT—COMFORTABLY FURN. APT., 4 rms. and bath; would give services free as housekeeper; people employed pref. 3808 Ellis-av., Apt. 4.

TO RENT—4104 MICHIGAN, NEW BLDG., California apts., 2 rooms and shower bath; ready to live; disappearing bed; $12 to $14 weekly.

TO RENT—FURN. 6 RM. APT., 2 BATHS and sun parlor; all light outside rms. Phone Midway 7682. 5438 Ellis-av., 1st.

TO RENT—2 AND 3 ROOM SUITES. JORDAN APARTMENT HOTEL, 4140 Drexel-blvd.

TO RENT—NICELY FURN. 4 RM. APT., Victrola; 3 mos.; no children; steam heat. 506 E. 49th-st., 3d. Ph. Drexel 8929.

TO RENT—SUNNY 8 RM. FURN. APART. $55; nr. Midway, Univ., I. C., L. 6021 Kenwood-av.

LAKE PARK-AV., 4731, 2D—TO RENT—Beautifully furnished apartment, 7 rooms, two baths. Drexel 2396. SEGUIN.

TO RENT — 5401 PRAIRIE-AV., PRETtiest cor. 4 rm. furn. apt. on S. S.; $40; elec., stm.; nr. park and "L" ex.

TO RENT—SEE ME FIRST—3 ROOM AND kitchenette; new bldg.; new furn.; up to date; adults only. 642 E. 50th-pl. Drex. 5138.

TO RENT—FURN. COMP. 3 R. STM. FLAT. $5 wk.; 5 r., $7. 3632 Vincennes.

TO RENT—NICE FURN. 2 R., BATH AND kit.; I. C. ex. 4706 Kimbark. Oak. 751.

TO RENT—3915 ELLIS-AV., 2 AND 3 RM. apts., complete. See janitor on premises.

TO RENT—6340 GREENWOOD, 1ST, SIX rms., modern; poss. now; 1 blk. L surface.

TO RENT—FURNISHED FLATS.

South Side.

TO RENT—FURNISHED APARTMENTS, HIGH CLASS, DELIGHTFULLY LOCATED MODERN BLDG., 4257-59 GRAND-BLVD. Suites 1, 2, 3, 5, 6 rooms. Each apt. has large living room, kitchenette, private bathroom, wall bed, gas range, icebox, tel., elevator, and maid service. Several elegant 3, 5, and 6 room apartments, $65 month; suites of 1 and 2 rooms with bath, $40 month. Phone Oakland 2604.

TO RENT— TO RENT—
1 AND 2 ROOMS. 801-5 DREXEL SQUARE-BLVD. AGENT ON PREMISES. M. B. MORAN & CO., 8 S. DEARBORN-ST. RAND. 6840.

TO RENT—THE SHIRLEY—FIREPROOF. TWO ROOM APARTMENTS, COMPLETELY FURNISHED. $45 TO $55 PER MONTH, INCLUDING LINEN, LIGHT, AND GAS. 4164 DREXEL-BLVD., COR. 42D-ST.

TO RENT—NICELY FURNISHED 4 ROOM apt., 2d floor, with sleeping accommodations for four; $45; convenient to 55th-st. L express. 126 E. Garfield-blvd. Key in Furniture Store. Drexel 5745.

TO RENT—FURNISHED, EXCEPTIONAL six room apartment; location, Normal Park; Rock Island transportation; leaving city and must rent quick; real bargain. Call Wentworth 4134.

TO RENT—4021 CALUMET, 4 ROOMS, MAhogany furnishings; piano or Victrola; linen, silver, steam; 2 L exp. lines; $11 per wk.; immediate possession. Kenwood 2781.

North Side.

TO RENT—1, 2 & 3 rooms with the best of furnishings; fully equipped for cozy housekeeping. Everything brand new and up to date. THE MATABANICK. 5511 Kenmore-av. Edge. 6420.

TO RENT—THE HIGHLANDS—FIREPROOF apt. hotel. Home comforts with hotel service; 1-4 rms., completely furn., $37.50 to $100 per mo., 2 persons. Free gas, lighting, and service. High grade cafe in connection. 7455 Greenview-av., 2 blks. Birchwood L. 30 min. downtown. Phone Rogers Park 6100.

TO RENT— BRITTANY HOTEL. 5528 Kenmore-av. Sunnyside 1628. 1-2-3 ROOM FURN. suites, pr. b., kitchenette, lounge rm.; best No. Sh. loc.; N. W. L. Bryn Mawr sta.

TO RENT—7656 ROGERS-AV., LIGHT 5 room apt., 2 baths and sun parlor; very attractively furnished, or will rent unfurnished; between Sheridan-road and lake; garage; 6 months or longer.

TO RENT—NEW FERNWOOD APT. HOTEL, 4050-58 Sheridan-rd. Phone Wellington 36. Completely furnished 2 to 5 rooms, kitchen, fully equipped, maid service, light and gas, linen, $65 per mo. and up, $20 per wk.

TO RENT—THE FRONTENAC APTS., 725-747 Irving Park-blvd. Phone Lake View 7672. High class 3 to 6 rooms; a real home; completely furnished for housekeeping.

TO RENT—BEAUT. 3 RM. APT., ALL OUTside rms., has 2 in-a-dor beds, 2d floor, immediate possession. 4322 Clarendon-av., 1½ blk. s. of Montrose. Phone Lake View 6492.

TO RENT—BEAUTIFULLY FURNISHED 7 room flat, Rogers Pk., convenient to L. Jan. 1 to May. Refs. req. E. TOSCH, Frank. 5874.

TO RENT—BEAU. 2 RM. APT., OVERLOOKing lake, apt. and furniture new. See agent at bldg., 815 Sunnyside-av., or Phone Lake View 6492.

TO RENT—ASTOR, STATE, LAKE SHORE-drive, Elm, Goethe, Lawrence, well furnished apartments, $75 to $1,000 a month. J. L. FLOYD, 35 N. Dearborn-st.

TO RENT—MAGNOLIA TERRACE APTS., 2 and 3 rms., completely furn., resid. dis., nr. Argyle L sta., beach; $13.50 per week and up. 4878 Magnolia-av. Sunnyside 6745.

TO RENT—LAKELAND APTS., 811-833 GALT-AV., 3 AND 4 ROOMS. 2 blocks s. of Wilson, near lake. Inquire 827, Apt. G. Graceland 7379.

TO RENT—TO MAY OR LONGER—FURN. 7 rm. apt., 4 bedrms., 2 baths, sun porch, mahogany furn. throughout; refs. required; Lawrence-av., near Sheridan. Edgewater 6362.

TO RENT—BEAUTIFUL 3 RM. FURN. APT., North, Jan. 1 to May 1. Lake View 8138. Responsible people only.

TO RENT—6 RM. MODERN APT.; LIGHT, airy, piano; reasonable; exc. trans.; refs. 4748 Magnolia, 3d. Ph. R. P. 9739.

TO RENT—1526 BELLE PLAINE, ELEG. furn. 5 rm. apt.; piano; May 1st. L. V. 8595.

TO RENT—850 DAKIN, 4 ROOMS, COMpletely furnished flat, also 1 room; blk. Sheridan L. Lake View 5843.

TO RENT—BEAUTIFULLY FURN. 3 RM. apt., $40 month; good N. Side location, Sheridan-rd., nr. Wilson. Edgewater 2247.

TO RENT—4107 SHERIDAN-RD., 1ST—ATtrac. furn. 2 rm. apt.; nr. Sher. ex. L. V. 7078.

TO RENT—FURNISHED FLAT, BY WEEK, mo., or year; new court bldg.; nr. city and Fullerton L. 2110 Seminary. Diversey 3655.

TO RENT—1445 GREENLEAF, SUITES, single, double, with or without bath, $16-$25. American plan. Ph. Rogers Pk. 667.

TO RENT—CALIFORNIA APTS., KELLSHORE HOTEL, 718-756 Irving Park-blvd. Ph. Well. 26.

TO RENT—NICELY FURN. 5 RM. FLAT; reasonable to reliable party; vicinity of Aldine and Broadway. Wellington 7951.

TO RENT — BEAUTIFUL 4 ROOM FURnished apt., nr. N. W. "L" sta. Rogers Park 246.

TO RENT—NICELY FURN. 4 RM. FLAT; high grade bldg.; only 15 min. loop. Agent, 2519 N. Clark.

TO RENT—700 N. GARFIELD-AV., 3D, NR. Lincoln Pk., mod. 6 room cor. apt.; mahog. furn., cut glass, linen, silver; $47.50.

TO RENT—MOD. 1 RM.; IN-A-DOR BEDS; kitchen, bath. 1239 N. Dearborn. $45.

TO RENT—733 IRVING PK.-BLVD., 5 RMS., or share with marr. cple. Ph. Well. 1198.

Northwest Side.

TO RENT—FURNISHED APTS., IN THE RACE APARTMENT BLDGS., 2, 3, 4, 5, 6 rooms; $40 to $60 per month. 4009 Irving Park-blvd. Phone Irving 353.

TO RENT—6 R. FURN. FLAT, NR. PK., L, $25. 1822 N. Richmond-st.

WANTED—TO RENT—FLATS.

WANTED—TO RENT—4 R. FURN. APT., Jan. 1; good loc.; pref. N. or N. W.; two adults; $40 to $45 if piano. Address O 326, Tribune.

WANTED—TO RENT—FURN. APT., IMMEdiately; 6 rms.; LOCATION, East of Broadway, between Diversey parkway and Addison-st. Address G Y 339, Tribune.

WANTED—TO RENT—FURN. APT., FOR winter; 5 rooms and sun parlor preferred, South Side. Oakland 4371.

WANTED—TO RENT—APT. 5 RMS., STM. ht., within ½ mi. either way of Kedzie and Harrison-st. Address G O 368, Tribune.

WANTED—TO RENT—MAN AND MOTHER, small furn. apt., near I. C. and Kenwood L. Address Mr. Parsons, 1714 Peoples Gas Bldg.

WANTED—TO RENT—HYDE PARK NEIGHborhood, small furnished light housekeeping apartment; heated. Address O 299, Tribune.

WANTED—TO RENT—MOD. 3 ROOM APT., So. S. Address H E 387, Tribune.

TO RENT—STORES—DOWNTOWN.

TO RENT—STORE 40X22, ALSO BASEment 2,400 sq. ft., N. W. cor. W. Lake and Jefferson; large plate glass windows; floors carry heavy mdse. or mchy.; fine shipping facilities; basement connects with store; perfectly dry; will divide to suit tenant. HENRY A. KNOTT, 1034, 208 S. La Salle-st.

TO RENT—STORES, 324 FEDERAL-ST., opposite Monadnock Block; modern building; long lease. For saloon or other lines.

TO RENT—335 S. DEARBORN-ST., 20X70 ft. Entrances on 2 streets. EST. H. B. PEABODY, 333 S. Dearborn-st.

TO RENT—228 W. RANDOLPH, NR. 5TH, modern store and base., 20x90 to alley. Frank S. Pagin & Co., 32 W. Washington-st.

TO RENT—STORES—SOUTH.

TO RENT—CORNER STORE— For Drug Store. Steam heat, electric light, in new South Shore district. Owner will put in fixtures for reliable party. HAMILTON BROS., Englewood 8950.

TO RENT—STORE— For Shoe Repair Shop. Fine location. No compeition. South Shore district. HAMILTON BROS., Englewood 8950.

TO RENT—STEAM HEATED STORES—S. W. Cor. 61st and Prairie-av., nr. "L" sta.; fine location for butcher, tailor, and other lines; $35. J. F. O'BRIEN & CO., 285 E. 61st-st.

TO RENT—STORE WITH LIVING ROOMS IN rear; $60. 122 E. 55th-st. [Garfield-blvd.] Busiest block on the street, or double store for $120. Inquire in furniture store, 126 E 55th-st.

TO RENT—4552 COTTAGE GROVE-AV., large heated store; good location for any line ....$25.00 CHESHIRE & SHOTWELL, 4304 Cottage Gr.

TO RENT—STORE— For millinery or beauty parlor. Fine location. No competition. South Shore district. HAMILTON BROS., Englewood 8950.

TO RENT—5931 PRAIRIE-AV., $30; DOUble store, $50; ideal for grocery, market, or delicatessen; liberal concession. Phone Newman, Rand. 4980.

TO RENT—STORES, 1001 E. 65TH-ST., $35. 728 S. Sacramento-blvd., $20. For [illegible] barber, dry goods, baker, plumber, milliner.

TO RENT—STORES—NORTH.

TO RENT—738 WELLINGTON-AV., NEAR Clark, cigars, notions, delicatessen, $18. WHITESIDE & WENTWORTH, 8 S. Dearbn.

TO RENT—STEAM HEATED STORE, 3147 NO. CLARK-ST. Make offer. Central 2346.

TO RENT—STORES—NORTHWEST.

TO RENT—STEAM HEATED STORES, basement, 3965-7 Elston-av., nr. Irving Pk. ADAMS, CARSON & CO. Franklin 786.

TO RENT—STORES—WEST.

TO RENT—STORE, 529-531 S. HALSTED-st., has been operated as successful gents' furnishing for 20 years; opportunity to get a good bus. loc. without paying for good will. Independence State Bank, 1215 S. Kedzie-av.

TO RENT—LARGE COR. STORE AT 423 S. California-av., adj. L sta., for $40 mo.; tile floor and basement. Ph. Monroe 3303.

TO RENT—1959 WASH.-BLVD., 22X40; good location, $75. WM. KIRK & CO., 404 E. 47th-st. Oak. 903.

TO RENT—N. E. CORNER OGDEN-AV. AND Monroe-st., steam heat, $30. T. E. Wells, 160 W. Jackson-blvd. Wab. 3592.

TO RENT—OFFICES AND STUDIOS.

Downtown.

Stevens Bldg.
17 N. STATE-ST. 16 N. WABASH-AV. NEW. NICE. NOVEL. The very center of Chicago. We have offices in various sizes suitable for mfrs.' agents, doctors, artists, mfg. jewelers, etc.; also several beautiful shops, large and small, for select tenants. Secure space while you can in this most unique bldg. in the best retail shopping block in America. Apply at office of the building, Room 1503.

TO RENT—TACOMA BUILDING. Quiet office on upper floor, n. light, $35; 2 priv. offices and recept. room, 4 wind., $45. THE UNIVERSITY OF CHICAGO, La Salle at Madison. Franklin 3461.

TO RENT—OFFICES, 35 S. DEARBORN-ST., n. e. cor. Monroe-st., opposite First Nat. Bank; good light; first class service; prices reasonable. Apply R. 204. Central 31.

TO RENT—OFFICES LARGE AND SMALL—Single, $10, $12.50, $15 per month; suites of 2, 3, 4, and 5 rooms, $20 up. BONHEUR, 326 River-st. Central 2100.

TO RENT—4 LARGE OFFICES, ENTIRE 8th floor, 1,658 sq. ft., 3 vaults, 128 sq. ft., good light, sublease to May 1st; concessions. Apply 803, 226 So. La Salle-st.

TO RENT—ATTRACTIVE OFFICE OR DESK space with or without phone and stenographic service; splendid accommodations. 837-8 Monadnock Bldg.

TO RENT—MENTOR BLDG., NORTHEAST cor. State and Monroe-sts.; best location for exclusive shops and offices in retail district. Apply office of bldg. Phone Central 2028.

TO RENT—PRIVATE OFFICE, ROOM 608 Title and Trust Bldg., 69 W. Washington-st. $20 per month.

TO RENT—CHOICE OFFICE SPACE IN OTIS Bldg., including desks and telephone. G. H. SCHNEIDER & CO., 10 S. La Salle-st.

TO RENT—SHOPS AND OFFICES IN VENETIAN BLDG., 15 E. Washington-st. JOHN R. MAGILL & CO., 35 N. Dearborn-st.

TO RENT—DESIRABLE OFFICES, $16-$20. 120 S. State-st. C. V. McERLEAN, 39 S. La Salle-st.

TO RENT—SUITE, 4 OFFICES, GOOD LOCAtion; lease Jan. 1. Apply 350 N. Clark-st. Thompson Bldg. Paul G. Niehoff & Co.

TO RENT—PRIV. OFFICE, FULLY FURN.; mahog.; ph. and steno.; also desk space priv. office. 1644 First Nat. Bank Bldg.

TO RENT—FURNISHED OFFICE, $30, Office 20th floor Continental-Coml., $75. G. V. & J. M. CLEARY, 123 W. Madison.

TO RENT—BEST AND CHEAPEST DESKS, space, and furnished offices; free phone and service. 1504 Lytton Bldg., 14 E. Jackson.

TO RENT—FINE PRIV. OFFICE IN ELEgant suite, switchboard operator; moderate price. Mr. Aye, 604 Harris Trust bldg.

TO RENT—180 N. DEARBORN-ST. Most desirable front office; north light; best service; $20.

TO RENT — OFFICES AND STORES IN Mallers Bldg., Madison and Wabash. Apply Room 1109. Randolph 6651.

TO RENT—DESIRABLE OFFICES IN LOOP, reasonable. 127 N. Dearborn, Rm. 925.

TO RENT—MAHOG. OFFICES, DESK SPC. hdqtrs., $2 up. 1107, 105 W. Monroe.

TO RENT—FURN. PRIV. OFFICE WITH phone. R. 601-4, 29 S. La Salle. Cent. 78.

TO RENT — OFFICE AND WAREROOM space. 808 W. Congress-st. Monroe 4637.

TO RENT—FURN. PRIVATE OFFICE OR desk space. 20 E. Jackson, Suite 800.

TO RENT — VERY CONVENIENT LIGHT desk room. R. 63, 118 N. La Salle-st.

TO RENT—DESIRABLE SPACE, WITH desk; mail service. 1532 Monadnock Blk.

TO RENT—DESK SPACE. 640 McCormick Bldg.

General.

TO RENT — N. E. COR. WILSON AND Broadway; modern offices for Physicians and Dentists; $25.00. GORDON STRONG & CO., 209 S. State-st. Har. 8191.

TO RENT—2 VERY FINE OFFICES, 1ST floor, Chicago Motor Club Bldg.; single or en suite; reas. rates. Michigan-blvd. and 29th-st. Calumet 5183.

TO RENT—OFFICES, SINGLE OR EN suite; stm.; corner; $20 and $30. CARL N. WOLF & CO., 3266 N. CLARK.

TO RENT—FLOORS AND LOFTS.

TO RENT—LOFT. 124-126 W. Lake-st., 2d floor, containing 5,500 square feet. Large display windows; freight elevator. Very desirable; reasonable rent. WINSTON & CO. 1414 First National Bank Bldg.

TO RENT— 179 N. 5th-av., cor. Lake-st., 4th floor spaces, 800 to 2,000 sq. ft., $30 per mo. and up; frt. and pass. elev. ROSS & COMPANY, Agents, Ry. Exchange. Wab. 1052.

TO RENT—INDUSTRY AND ENTERPRISE Bldgs., best space in loop for light mfr. or printing; power can be furnished; all space outside light; divide to suit. Apply Rm. 94, 39 S. State-st. Tel. Central 2028.

TO RENT—335 W. MADISON-ST., NEAR Market; 5 floors; 25x100 each; top floor very light; frt. and pass. elev.; steam heat. EDWIN ROMBERG, 30 N. La Salle.

TO RENT—1403 W. CONGRESS-ST., 4TH floor, 12,000 sq. ft., sprinkled, fine light, loading platform. W. L. DE WOLF & CO., Agents, 110 S. Dearborn-st. Majestic 7316.

TO RENT—FLOORS, BLDGS., STORES. CHANDLER, HILDRETH & CO. Cent. 5151.

WANTED—STORES, OFFICES, LOFTS.

WANTED—TO RENT—SMALL SEPARATE room furnished with appliances for chemical research work. Address G S 375, Tribune.

WANTED—TO RENT—1,500-2,000 FT. IN loop; light; about $1 per ft. Address F S 109, Tribune.

WANTED—TO RENT—BY PUBLIC STEnographer, deskrm. in large office bldg. in loop. Address S 333, Tribune.

TO RENT—MFG. PROPERTY.

TO RENT—1,000,000 SQUARE FEET OF factory space, 10c; sprinkler system; railroad switches operated by C. & N. W. Ry and Chicago Outer Belt; lake transportation; abundance of labor. Manufacturers' Terminal Co., Waukegan, Ill. Ph. Waukegan 190, 191, or 1206 Tribune Bldg. Tel. Randolph 1979.

TO RENT—1 STY. WHITE TILE BLDG. 100x65; fine for bakery, machine shop, garage, etc.; large yard space; 69th, near Ashland. Apply HARRY GOLDSTINE & CO., 1406 Conway Bldg.

TO RENT—ONE STORY FACTORY BUILDing, 75x125; excellent location for storage purposes; frontage on 2 streets; will remodel or build to suit; half block from R. R. team tracks; very reasonable rent. Telephone Drover 4193.

TO RENT— BRADLEY BLDGS. Space in sprinkled bldg., office and warehouse, 24,000 sq. ft. Pass. and 2 frt. elevs. J. HARLEY BRADLEY. Phone Monroe 146. 217 N. Desplaines.

TO RENT—5,000 TO 70,000 SQ. FT. IN fireproof sprinkled buildings, just west of river; light on 4 sides; good shipping facilities; good floor load. Clinton Realty Assoc. 522 S. Clinton. Wabash 6816.

TO RENT—CLOSE IN WEST SIDE CORNER 1 sty. bldg., 5,300 ft.; good condition; rent attractive. PAUL C. LOEBER & CO., 111 Washington.

TO RENT—SECURE OUR COMPLETE LIST of space, anywhere in Chicago, and save time and money. WM. H. SUCHIER & CO., 30 N. Dearborn. Rand. 5822.

TO RENT—BUILDING ON SWITCH TRACK, two stories, 25,000 ft., good light, 16 cents. J. P. STRICKLAND & CO., 1066 Rookery Bldg. Harr. 8774.

TO RENT—TWO NEW ONE STORY FACtory or warehouse bldgs. on B. & O. C. T. R. 21,000 and 15,000 sq. ft. ea. John R. Bowes, 1110 Harris Trust Bldg.

TO RENT—COMPLETE LIST OF STORES, floors, buildings on North and West Sides. ALBERT H. WETTEN & CO., 108 S.La Salle.

TO RENT—1 STORY BRICK BUILDING, 312 S. Green-st., nr. Jackson-blvd., 75x118. ALEX FRIEND & CO., 29 S. La Salle-st.

TO RENT—50,000 SQ. FT., EXTRA HEAVY mill constr., 5 car trk., long lease, 20c ft. MONTAGUE & SON, 25 N.Dearb'n. Cen.5012.

TO RENT—2 STORY FACTORY, 6,000 SQ. ft., $75; htg. plt.; nr. Western and Diversey. E. A. TEICH & CO., 305 S. La Salle-st.

TO RENT—HOTELS.

TO RENT—3559 VINCENNES-AV., 27 RMS., steam, elec. lt., 3 baths; running water every room, kitchenettes. Ph. Oakland 3140.

TO RENT—MISCELLANEOUS.

TO RENT — BUILDINGS, STORES, AND floors in all parts of the city. Send for list. WILLIS & FRANKENSTEIN, 110 S. Dearbn.

TO RENT—IF YOU ARE IN THE MARKET for buildings, stores, or floors, write us. ALEX. FRIEND & CO. 29 S. La Salle-st.

WANTED—TO RENT—MISCELLAN'S.

WANTED — TO RENT—SUITABLE PLACE for bottling plant; North Side; will pay up to $40. Phone Majestic 7539.

BILLIARDS AND BOWLING.

FOR SALE—BILLIARD TABLES; BRAND new carom and pocket with complete outfit, $150. Second hand tables at reduced prices. Easy payments. We rent tables with privilege of applying rent on purchase. Cigar store fixtures a specialty. THE BRUNSWICK-BALKE-COLLENDER CO., 623-29 S. Wabash-av.

HARRY FINKELSTEIN BUYS, SELLS, OR rents 2d hand pool and billiard tables and supplies. 1710 W. Lake-st. Ph. West 2535.

FRED HAUPT & SONS, BILLIARD TABLES for hall, club, or home. $10 down buys home table. 918 Madison-st. 2256 Ogden-av.

BARGAIN IN NEW AND USED BILLIARD outfits. See us before buying. Frank. 5073. GREENGARD & CO. 178 W. RANDOLPH.

FOR SALE—COMBINATION BILLIARD AND pool table. Phone Irving 7383.

BARTER AND EXCHANGE.

DIAMONDS FOR LIBERTY OR OTHER bonds; beautiful plat. mtg., sol. pin and gents' ring; about ¾ kt. each, for both, $250. Address O 337, Tribune.

300 SUITINGS AND O'COAT, 3 1-3 YARD lengths, almost all imported, last 3 years, cash, real estate or bonds; not stolen goods. Paid for. Address S 120, Tribune.

INTERIOR DECORATING OF ANY KIND for part cash and anything of value or winter top for 1916 7 pass. Studebaker. Address G K 285, Tribune.

ELECTRIC ROTARY NEOSTYLE; PRACtically new; for cash or what? Address G Y 274, Tribune.

WILL EXCHANGE FOR 9X9 WALL TENT, ice box, or beds. Ph. Rogers Park 4635.

EXCHANGE—TYPEWRITER FOR GUN, camera, or lathe. Address J 470, Tribune.

REAL ESTATE FOR SALE.

APARTMENTS—SOUTH SIDE.

FOR SALE—6839-41 DORCHESTER-AV., 6 flats. Strictly modern brick and stone bldg., 4 rms., sun parlor, and sleeping porch each apartment; mahogany and oak finish; rental $2,700. Want clear house or two flat in trade. What have you to offer?
BOWERS, LEIBRANDT & O'BRIEN,
6731 STONY ISLAND-AV. Midway 300.

FOR SALE—OR EXCHANGE—NEW 8 FLAT bldg., 4 and 5 rooms; store; furnace heat; modern throughout; all rented $2,424 annually; mtg. $16,000; price $25,000. Will take old improved or vacant for equity.
GRAY & PRICE, 6841 Stony Island-av.

FOR SALE OR EXCHANGE — 5715-17 Michigan-av., high grade 6 flat with sun p. Rent $4,020, mtg. $16,000. Will make close deal, cash or trade. PLOTKE & GROSBY, Owners. Diversey 5568.

FOR SALE—3 FLAT STONE FRONT BLDG., nr. Drexel-av. and 63d-st., 6-7-7 rms.; $162.50 monthly income; mtg. $4,000, 5½%; price $7,000; terms.
S. FISHER, 719 E. 63d-st. Ph. Went. 37.

FOR SALE—INDIANA-AV. NEAR 46TH-ST., 3 flat, stone front, steam heat, oak finish; 6-7-7 rooms. Price $8,000; $1,000 cash.
H. J. COLEMAN & CO.,
Tel. Oakland 36. 4729 State-st.

FOR SALE—BY ESTATE, 15 FLAT BRICK and stone bldg.; modern; 60th-st., near Wash. Park and L; rents $5,600; price $30,000. SELZ & SOUTHMAN, 345 E. 61st-st.

FOR SALE—TO COLORED PEOPLE, GROVE-av. nr. Garfield-blvd., 2 4 rm. flats; bath and gas; $300 down, bal. mo.; price $2,300. F. L. LANGRIDGE, 4654 State-st.

FOR SALE—ONLY $17,000 FOR UP TO date 6 flat, front porches, fine renter; owner non-resident; must sell quick.
MOORE & SCHMIT, 43d and Grand-blvd.

FOR SALE — 4937-9 FORRESTVILLE-AV.; 5658 S.DEARBORN; 6120-2 PRAIRIE-AV. OWNER. BADGER, 6120. NORMAL 1698.

APARTMENTS—NORTH SIDE.

FOR SALE—6 FLAT—
With fine residence in the rear.
Near Broadway and Addison-st.
Rents $3,690; price only $18,500.
McCOLLAM & KRUGGEL, 140 N. Dearborn.

FOR SALE—5 FLATS AND 1 STORE, STONE front; rental $1,236; N. Halsted-st., near Addison; stove heat; terms to suit.
THEODOR W. BUHMANN, 2634 N. Clark-st.

FOR SALE — JARVIS-AV., E. OF SHERIdan-rd., overlooking lake, high grade 3 apt. bldg.; 3 garages; rental $4,500. MANGEL, Florist, Palmer House.

FOR SALE—ROGERS PARK—3 APT. BLDG., 5 rooms and sun parlor; price, $15,000. Address N 465, Tribune.

FOR SALE—APARTMENT BLDGS., NEAR Sheridan-rd. and lake; will exchange.
JOHN T. O'CONNELL, 82 W. Washington.

BUSINESS PROPERTY—SOUTH.

FOR SALE—OR RENT—TWO STORY AND basement brick store and manufacturing property, located at northwest corner of State and 70th-st.; lot 47x175 ft.; buildings 47x80 ft.; hardwood finish; steam heat; electric light; freight elevator; ideal for light manufacturing business; will sell at a bargain on easy terms or rent to reliable party.
J. H. McCORTNEY & CO.,
Phone Main 1010. 133 W. Washington-st.

FOR SALE—3 STORES, 2 FLATS, AND 10 private garages; bona fide rent $3,666; will sell to net 10% on investment; consider some exchange. Ph. Midway 9717.

FOR SALE—$4,000 CASH BUYS EQUITY IN 9 fl. and store; st. ht.; cor. bldg.; will trade for cl. imp. A. C. Eichler, 2453 Wentworth.

BUSINESS PROPERTY—S. W.

FOR SALE—BUSINESS CORNER ON FULL section car line street; ripe for stores and apartments; all improvements in; over 200,000 people employed within walking distance; backed up by two flats; one block from double section corner; size 50x125 ft.; price reduced for immediate sale to rock bottom; 25 per cent cash, balance time; similar corners miles further out selling for twice this price; location southwest. See S. A. Owen, Room 40, 106 N. La Salle-st. Phone Main 2043.

BUSINESS PROPERTY—NORTH.

FOR SALE — TRANSFER CORNER, NEW building, 8 stores, 6 offices, 11 apts.; rents $13,000, mtg. $50,000, 5%, 8 years. Price $100,000; will take part trade. Commission to brokers. Address G S 538, Tribune.

FOR SALE — NEW BUSINESS BLOCK, Broadway cor., rental $9,240; price $85,000; mtg. $64,500; will trade. WM. H. MULHOLAND & CO., 30 N. La Salle-st.

BUSINESS PROPERTY—WEST.

FOR SALE—2144 W. 12TH-ST., BRICK store and 2 flat bldg.; big bargain; leaving city. Owner. Hyde Park 5810.

HOUSES—SOUTH SIDE.

FOR SALE—TO COLORED PEOPLE, UP TO date homes; good condition; choice location; possession now.
462 E. 34th-st., 7 rm. brick; price, $3,250; $200 cash.
3207 Rhodes-av., 9 r. stone; $3,150; $300 cash.
3543 Indiana-av., 10 r., stone frt., electric light, newly dec., 2 baths, mantels, consoles, fireplace; price $5,000; $500 cash. Phone Midway 7530.

FOR SALE—MAKE $5,000 IN ONE DAY; owner must have money; he will sell 2964 Wabash-av., 25x173, with brick house and barn, rented for $46 per month, for which he was offered $10,000 one year ago; $5,000 takes this property if sold this week; land worth $350 per foot; you will pay $6,500 for a bungalow in a suburb and get stung. I. W. BUDDEKE, R. 709, 5 N. La Salle.

FOR SALE—TREMENDOUS SACRIFICE—
Price only $2,850.
Handsome stone front residence.
9 large light rooms, deep lot.
620 E. 41st-st.
HOBBS & GRUBB, 105 E. 31st-st.

FOR SALE—TO COLORED, 615 E. 42D-ST., nr. Champlain-av., 6 r. brick house; 5 large clothes closets; good light; newly decorated; mortgage $1,500; price $2,975; $300 down, balance like rent.

FOR SALE—HEART OF KENWOOD. MODern 2 story stone front, 9 rms., deep lot; sacrifice $4,000; $500 cash. [Widdicombe]. BALDWIN & CO., 3450 Indiana-av.

FOR SALE—$3,750, $500 CASH; DANDY brick house, 10 rooms and bath; Indiana, nr. 35th-st. Worth $5,000. [Widdicombe.] BALDWIN & CO., 3450 Indiana-av.

FOR SALE—$500 DOWN TAKES MODERN brick bungalow on Vernon-av., s. of 75th-st. 5 rms.; furnace heat; price $3,400. DOOLEY, 6725 Stony Island-av. Rm. 1.

FOR SALE — HIGH CLASS RESIDENCES and choice vacant at low prices and convenient terms. FRANK I. BENNETT, 67th-st. and Jeffery-av. Phone Midway 1387.

FOR SALE—BARGAIN—NEW BUNGALOWS. Detached brick, 4 and 5 rm., furnace, elec. light. 1537 E. 83d-pl., nr. Stony Island-av. Easy terms. Open for inspection.

FOR SALE—SNAP IN KENWOOD DWELLings, 8 or 10 rooms. SCHENDORF & BOENICKE, 947 E. 47th-st. Ken. 1610.

FOR SALE—BARGAIN—3 1ST CLASS BUNgalows, 90th and Emerald-av. Tel. Ray. 744.

HOUSES—SOUTHWEST SIDE.

FOR SALE—$200 DOWN,
NO MORE UNTIL SPRING,
TAKES
new, modern six room brick bungalow; furnace heat; sun parlor.
SAVE YOUR WINTER'S RENT.
BURHANS, ELLINWOOD & CO.,
59th and Kedzie-av. Ph. Prospect 9243.

FOR SALE—$25 OR $50 CASH, BALANCE $10 monthly, buys ¼ or ½ acre chicken farm; new buildings; 5c fare. Room 1620 Ashland Block.

HOUSES—NORTH SIDE.

FOR SALE—MUST SELL BARGAIN 10 RM. brick house, 2 baths; steam heat; garage; newly decorated; Wilson-av. district; 7 rms.; rented $115 per month; price $7,250, including furniture; $1,000 down, $50 per month. Address G S 311, Tribune.

FOR SALE—BEAUTIFUL 7 ROOM HOME, in Rogers Park; almost new; on easy payments. WM. ZELOSKY, 3553 N. Western-av.

HOUSES—NORTHWEST SIDE.

FOR SALE—SACRIFICE—5 RM. MOD. bungalow, furnace heat, elec. light, gas; large basement; buffet and built-in bookcases; necessary to sell at once. Price $3,300; $400 cash, balance to suit. Owner. Address F P 542, Tribune.

FOR SALE—HOUSE AND LOT, 50X210, 7 rms., 4 bedrms., furnace heat; 3 bushes, 15 trees; elect., st.; fine loc.; 1¼ blks. to car; $5,500; 2522 Newland-av. Columbus 9866.

FOR SALE—PAY $20 TO $35 AND SPEND holidays in a cozy home of your own. For particulars address owner, G. P. 376, Tribune.

FOR SALE—PAY $20 TO $35 AND SPEND holidays in a cozy home of your own. For particulars address owner, G P 377, Tribune.

HOUSES—WEST SIDE.

FOR SALE—SPECIAL INDUCEMENT. SEE N. W. COR. WARREN-AV. AND ROYNE-AV., 15 room brick residence; steam heat and large brick garage with flat above; lot 72x132; rent $1,020; price reduced from $14,000 to $8,000. This owner really anxious to sell at once on account of leaving for front. Will accept $1,000 cash or possibly less, balance to suit. Investigate.
E. WOLTERSDORF & CO., Exclusively, 40 N. Dearborn-st. or 1607 Madison-st.

FOR SALE—7 RM. BRICK HOUSE; 16 N. Lincoln-st.; $2,880 cash takes it. Call Owner, MR. BOALTH. Cent. 6969.

VACANT—SOUTH SIDE.

FOR SALE—BUILDERS, ATTENTION! Have about 600 feet of choice vacant located in new Hyde Park addition, ripe for high class flat buildings; I. C. R. R. transportation; price $47.50 per foot; terms. Address D S 469, Tribune.

FOR SALE — LAST GOOD CORNER ON Marquette-blvd., east of Cottage Grove. 125 ft., $100 ft.
JOHN A. CARROLL & BRO.,
53d-st. and Lake Park-av.
Phone Hyde Park 440.

FOR SALE—N. E. CORNER 83D-ST. AND Luella-av., 108x125 ft.; $19 per ft.
JAMES G. BARSALOUX,
1501 E. 63d-st. Tel. Hyde Park 10.

FOR SALE—BARGAIN—EQUITY 2 LOTS, Greater Chicago. Address O 438, Tribune.

VACANT—SOUTHWEST SIDE.

FOR SALE — THE GREATEST BARGAINS in Chicago—30 ft. lots with improvements, adjoining city park, $279. WILLIAM D. [?]OCK & CO., 17 N. La Salle-st.

REAL ESTATE FOR SALE.

VACANT—NORTH SIDE.

FOR SALE—ATTENTION, BUILDERS AND speculators, N. S. business corner in choicest section of city at a real bargain price. MITCHELL BROS., 30 N. La Salle-st.

FOR SALE—A VERY VALUABLE COR. VAcant, on Devon-av., at a real bargain; easy terms. Room 888, 208 S. La Salle-st.

FOR SALE—95X170, RIPARIAN RIGHTS, Eastlake-ter., 165 ft. N. Rogers-av. Might divide. ELLIS & MORRIS, Conway Bldg.

VACANT—NORTHWEST SIDE.

FOR SALE—LOT, COR. BELMONT AND Kostner-av., 209½x49½, $6,700; a rare opportunity; must sell quick. ADDISON, 228 Reaper Block.

FOR SALE—BUILDERS, MAKE QUICK OFfer, 28 ft. S. E. cor. Waveland and Whipple; 200 ft. N. W. cor. George and Mildred. JOHN H. GAY, 7057 Wentworth. Stew. 7898.

REAL ESTATE—MFG. PROPERTY.

FOR SALE—658,000 SQUARE FEET AT southwest corner of 26th-st. and Kostner-av., Belt Line switch. Will sell or lease. Price 40 cents per square foot. Full commission to brokers. R. N. BADENOCH, 105 W. Monroe-st. Phone Randolph 3029.

FOR SALE—14,500 SQ. FT. AT COTTAGE Grove-av. and 24th-st., light on all sides; good for auto station, etc.; reasonable price. MARK R. KIMBALL, 718, 39 S. La Salle-st.

FOR SALE—4 STY. FCTY., 38,000 SQ. FT., large elev.; light 4 sides; yard; close in. For quick sale at $25,000.
HART & WHETSTON. Franklin 1186.

FOR SALE — MFG. SITES AND BLDGS., with switch and dock, all parts of city. CALLISTUS S. ENNIS & CO., 76 W. Monroe.

FOR SALE—BELT LINE, 1 TO 160 ACRES; .05 and up sq. ft.; will lease. SHAW, 230 S. La Salle. Wabash 6672.

FOR SALE—FACTORY SITES, BELT R. R. ground level switch; surface and elevated transportation. Owner. 915, 30 N. La Salle.

REAL ESTATE—OAK PK., AUSTIN.

FOR SALE—MODERN 6 RM. HOME [BUILT 5 yrs.]. Spacious e. front porch. OAK TRIM. Elec. light. 3 SUNNY BEDRMS. [1 across entire front]. Lot 34x125 ft. Beautiful shady st. 2 blks. to "L" sta., 3 blks. to Columbus Park. Only $3,500. Terms $500 cash, $30 per mo. [includes all int.].
W. H. WRIGHT & CO.,
5613 South-blvd. [near Lake and Central]. Ph. Austin 683 or 684. Oak Pk. 833.

FOR SALE—WIDOW MUST SELL HER CORner res., 8 large rooms, oak floors and trim, front and rear staircase; FIREPLACE; electric light; near "L" 5c fare; good condition. LOOK; $4,500.
F. A. HILL & CO., 5638 W.Lake-st. Aust.131

FOR SALE—NEARLY NEW 5 ROOM BUNGALOW; A1 CONDITION; HOT WATER HEAT; GARAGE; $4,500; $500 CASH. O'CONNOR BROS., 5950 W.Madison.Aus. 384.

FOR SALE — NEW TWO FAMILY BRICK homes, 5-5 and 6-6 rooms; hot water heat; cash or terms. Oak Park office, Madison-st. and Cuyler-av. S. T. GUNDERSON & SONS.

FOR SALE—5 ROOM BUNGALOW NO. OF Wash.-blvd.; fireplace, bookcases, sleeping porch; H. W. HEAT; wide lot; only $5,400. O'CONNOR BROS., 5950 W. Madison. Aus.384

FOR SALE—NEW 6 AND 6 ROOM 2 FAMily homes, 5415-59 Van Buren-st. GEO. H. COOK, Owner, on premises. Austin 8724.

FOR SALE—AUSTIN HOME; H. W. HEAT; electric; near L; $2,600; $300 cash. BARRY, McNICHOLS & CO., Austin 1100.

FOR SALE—A FEW BUNGALOWS IN AUStin, 5 and 8 rms. E. HOGENSON & CO., 5312 W. Chicago-av.

FOR SALE — AUSTIN 2 FLAT; $3,700; brick; 6-6 rms., fine cond.; nr. "L" trans.; well rented; $700 cash. Ph. Austin 48.

FOR SALE—HULBERT BUNGALOWS.
Built on Honor.
THOMAS H. HULBERT, 81 E. Madison-st.

REAL ESTATE—SUB'N—SOUTH.

FOR SALE—MR. WORKINGMAN: SAVE your rent, cut down your grocery bill and make a profitable investment.
2½ ACRE FARMS $750. Terms $75 cash, balance $10 a month.
Located only 40 minutes from the loop, 10c fare.
We will furnish enough lumber for your house, you build it or furnish the labor to build it.
Your garden, eggs, and chickens will nearly pay your grocery bill. Your rent will pay for your home, which will increase in value right along, and help you to become independent.
Write, call or phone for particulars. Better do it now and have your home ready for spring planting.
A. T. McINTOSH & CO.,
106 N. La Salle-st., Chicago. Main 2043.

FOR SALE—BLUE ISLAND, 12 ACRES ON Calumet Terminal R. R.; good shipping facilities; site for fertilizing or oil plant. A. H. KINKAID & CO., 35 N. Dearborn-st.

FOR SALE—BEVERLY HILLS PROPERTY. VACANT and IMPROVED.
J. WM. HOWARD & CO., 10 S. LA SALLE.

FOR SALE—LONGWOOD-DR., ON RIDGE, e. f., 50x295; so. of 118th; $1,000; terms. L. FICKLEN & CO., 111 W. Washington-st.

REAL ESTATE—SUB'N—S. W.

FOR SALE — 10 ACRES OF RICH BLACK soil. Ideal place for truck farm or chicken farm; 45 minutes from the loop, with 10c fare. Price $245 an acre, terms $300 down, balance $22 per month. To a good responsible party would furnish enough lumber to build a 3 or 4 room house; all you would have to furnish would be the labor. At the present war prices this land will pay for itself with 1 year's crop. Make appointment to see this land. F. H. ELMORE, 106 N. La Salle-st. Phone Main 2043.

REAL ESTATE—SUB'N—NORTH.

FOR SALE—
$350—$750—$1,099.
1¼, 2½, and 5 acre tracts.
You can now secure one of these wonderful north shore acre tracts by acting promptly. There are only a few choice pieces—just the kind there is great demand for. Send in your name for information. We will send you full particulars while they last. Don't delay. We can supply only a few tracts on reasonable terms. [W. D. CORNELL.]
FRED'K. H. BARTLETT & CO.,
69 W. Washington-st.

FOR SALE—HOMES AND VACANT PROPERTY IN ALL NORTH SHORE TOWNS.
7 Branch Offices.
McGUIRE & ORR, 69 W. Washington-st.

FOR SALE—KENILWORTH 10 ROOM RESIdence, brick, English design; one acre beautiful grounds. Owner gone west. Best buy on North Shore.
F. B. THOMAS, Tel. 794 Winnetka, or WHITESIDE & WENTWORTH, 8 S. Dearbn. Exclusive Agents.

FOR SALE—HUBBARD WOODS; $500 SEcures 8 room stucco home; 2 baths; magnificent value; see this. E. P. MAYNARD & CO., 25 N. Dearborn-st. and Hubbard Woods.

FOR SALE—8 ROOM STUCCO HOUSE, FORest-av., South Evanston, all improvements, two baths. Address Lieut. Lee Hammond, Naval Station, Great Lakes, Ill.

FOR SALE—WILMETTE—8 R., SLEEP. 'ding., p., dbl. garage; terms; $10,000. PAUL SCHROEDER & CO., End L, Wilmette.

FOR SALE—WILMETTE, 8 RM. MODERN colonial; h. w. heat; easy terms; snap at $8,000. HILL & STONE, end of L, Wilmette.

FOR SALE—RENT—OR EXCHANGE. Bargains on North Shore NOW. MURRAY & TERRY, 40 N. Dea[rborn]-st.

REAL ESTATE—SUB'N—WEST.

FOR SALE—HOLLYWOOD LOT, 50X297 FT., water and sewer paid for; near electric and steam transportation; $480; terms.
JUDSON F. STONE, AGENT,
Room 1208, 30 N. La Salle-st.
Tel. Main 1776 or Riverside 83.

FOR SALE—ELMHURST—6 ROOM STUCCO bungalow; hot water heat; 70 ft. lot; best residence section; $6,500; terms, $500 cash; will build to suit purchaser on terms.
GEOR. R. CHAPMAN, Elmhurst.

FOR SALE—GLEN ELLYN, FINE 4 ACRE farm and mod. 8 rm. home; barn, henhouse, etc.; fruit and shade; snap at $6,200. HOY BROS., 109 N. Dearborn-st. Tel. Rand. 5108.

FOR SALE — FINE HOUSES, LOTS, AND acres; easy terms. Villa Park Consumers Co., Elmhurst, Ill. Phone Elmhurst 350.

FOR SALE—$100 DOWN BUYS A HOME IN Congress Park, balance monthly. E. B. Graham, 1303 Cham. of Com. Bldg. Main 826.

FOR SALE—A HOME IN LOMBARD, WITH a garden. It will reduce your expenses. JOHN D. VANDERCOOK, Lombard, Ill.

REAL ESTATE—SUMMER RESORTS.

FOR SALE—OR EXCHANGE—$3,000 EQUIty in 9 rm. residence, at summer resort, for city equity or vacant. Address G M 313, Tribune.

REAL ESTATE—WINTER RESORTS.

FOR SALE — ON GULF MEXICO, FURnished bungalow with three acre fruit; $3,500. REED & MORTON, 35 N. Dearborn.

REAL ESTATE—FARM LANDS.

Arizona.

FOR SALE—GET A FARM IRRIGATED BY Uncle Sam in Salt River Valley, Southern Arizona, under Roosevelt Dam. Raise alfalfa for feeding cattle and sheep. Raise vegetables and fruits for early eastern market. Buy land now, before it costs more. Deep soil, assured water, reasonable prices, fine winter climate. Salt River Valley Folder free. C. L. Seagraves, Industrial Commissioner, Santa Fe Ry., 1954 Railway Exch., Chgo.

Arkansas.

FOR SALE—IMPROVED OR UNIMPROVED land in Arkansas; price and terms to suit. Farmer Land & Investment Co., 32 N. Dearborn. Central 2308.

California.

FOR SALE—SETTLERS WANTED.
WINTERLESS CALIFORNIA.
Bearing orchards, fertile farms. Don't pay us a cent until you gather the crop in 1918. No snow, no ice. The man with $1,000 can go now. Please do not write [as we have no solicitors], but call at our free exhibit at
500 S. Dearborn-st.
THE GROWERS & PRODUCERS CO. OF CAL.

Canada.

FOR SALE—RAISING $3 WHEAT ON $30 per acre Saskatchewan, Canada, lands is the most profitable and safest farm investment there is today; we offer choice farms for sale and look after management for nonresidents. Write us. REMICK, LLOYD & CO., 105 S. La Salle-st., Chicago, Ill.

REAL ESTATE—FARM LANDS.

Florida.

FOR SALE—FLORIDA BARGAINS—
Citrus groves, developed farms, land in large or small tracts. The Thomas Nurseries, Inc., 30 N. Michigan-av.,R. 705, Chicago.

FOR SALE—30 ACRES OF FINEST TRUCK or circuit land, near Bunell; fine proposition. Address O 358, Tribune.

FOR SALE—INDIAN RIVER FRUIT, TRUCK farms at Vero for particular people. FAY W. CLARK, Rm. 401, 19 So. La Salle.

Georgia.

FOR SALE — CENTRAL GEORGIA: GET away from the winter's chilly blast; buy one of our standardized home farms; improved under your own direction; ideal climate; best of markets; abundant crops; arrange to go with party.
W. C. HILL, 8 S. Dearborn. Majestic 7478.

Illinois.

FOR SALE—FARMS IN WAYNE COUNTY, SOUTHERN ILLINOIS, choice available ones, 60, 80, 100, 120, 160, 200, and larger, for raising hay, grain, live stock. Now is the time to buy land. Own a farm home of your own. If you are in market for farm and mean business come to Wayne County. G. A. SPRIGGS, Fairfield, Illinois.

FOR SALE—SMALL NORTH SHORE FARMS. I own several five acre tracts on the north shore; just the thing for chickens, vegetables, etc. Only a short distance from the lake and just off Sheridan-rd. Price $1,099. Will make reasonable terms. Address D S 468, Tribune.

FOR SALE — OR EXCHANGE—4½ ACRES near Deerfield and Half Day; excellent improvements; running water, electric lights, fireplace; mtge. $2,000; price $6,500. Will consider clear Chicago improved for equity. Address G P 171, Tribune.

FOR SALE—200 ACRE COOK COUNTY farm, good soil and bldgs., close to best market; street cars near, at bargain; price of $230 an acre; might take part trade. Address S 167, Tribune.

FOR SALE—FOX RIVER VALLEY DAIRY, grain, and poultry farms from 10 to 225 acres.
JAMES DORSEY, 34 Nolting Blk., Elgin, Ill.

FOR SALE—A FINE LITTLE 10 ACRE place, worth $300; must be sold now for $100. Jarvis, 403, 8 S. Dearborn. Cent.6666.

FOR SALE—TRACTS OF 5 TO 20 A., WEST of Wilmette, $295 to $500 per a. CASEY & BELL, Otis Bldg. Main 4724.

Indiana.

FOR SALE—80 A., NR. CHGO.; A1 BLDGS., rich level soil, completely stocked; corn crop 70 bu. per acre; SAC. $9,500.
RICABY, 29 S. La Salle-st. Rand. 6598.

FOR SALE—$1,500 CASH AND EASY terms, 80 a., good bldgs., blk. soil; $6,000. PHILLIPS, MONIGER & CO., 29 S. La Salle.

Louisiana.

FOR SALE—50,000 ACRES, NORTH CENtral; 300,000,000 ft. lumber; rich land; $15 acre, terms. Address S 394, Tribune.

Michigan.

FOR SALE—RICH LAND; 40,000 ACRES OF rich land in best part of Michigan; big yields of grain; less labor; fine for stock, dairying, poultry; 150 to 300 bushels potatoes per acre; clover grows profusely; good towns, schools, roads; healthful mild climate; land practically level; no swamps or rock; 20, 40, 80 acres; $15 to $30 per acre; small down payment, balance monthly or yearly; pay no commissions, you buy from owners; wage earners and renters better their condition here and become independent. Write today for free booklet giving full information on this land of opportunities. Swigart Land Co., 1247 First Nat'l Bank Bldg., Chicago, Ill.

FOR SALE—40 A.; 25 CLRD.; HOUSE; barn; creek; 2½ mi. co. seat; $850; $50 cash,$10 mo. Evans-Tinney Co.,Fremont,Mich.

Missouri.

FOR SALE—LET US TELL YOU ALL about 8,000 acres of fertile ditched, cutover hardwood, corn, wheat, cotton, and clover bottom land we own in Butler county, Missouri, and are selling in tracts of 40 acres and up; close to railroad; good schools and roads; others making fine farms of the land we sold them; you can do the same; price $30 per acre; terms, 10 per cent cash, balance 20 years at 6 per cent. STAR LAND AND RANCH CO., Neelyville, Mo.

FOR SALE—SMALL MISSOURI FARM.
$10 cash and $5 mo. [no interest or taxes]. Highly productive land; close to 3 big markets. Write for photos and full information. Munger, D 142, N. Y. Life Bldg.,Kas.Cy.,Mo.

Montana.

FOR SALE—WHEAT $2 PER BUSHEL—
Hay, hogs, and cattle selling at big prices. See our bargains in improved wheat and alfalfa farms in the famous Judith Basin, Montana. Write us about easy terms and ex. rates. WM. H. BROWN CO., 5 N. La Salle-st., Chicago.

Minnesota.

FOR SALE—YOU CAN HELP BY SPREADing the news regarding the opportunities in AITKIN COUNTY, for those who want homes in an ideal dairy country, where the investment is small. Do this. When you read this, tell all those around you to send for our literature. ARNOLD, Land Agent, Rock Island Railway, 161 Wolvin Bldg., Duluth, Minn.

North Carolina.

FOR SALE — NORTH CAROLINA REclaimed lands, rich as the Valley of the Nile; holding world's corn production record; ideal climate; best of markets; can show you a big money maker; easy terms.
W. C. HILL, 8 S. Dearborn-st., 7478 Majestic.

Ohio.

FOR SALE—WE HAVE FOR SALE THE Best Wheat and Corn Farms in Central Ohio from 40 to 500 acres. We have the FARM YOU WANT! JULES V. BARND, Elks' Temple, Marion, Ohio.

Oklahoma.

FOR SALE—TIMBER AND GRAZING LANDS—Located in the famous Oklahoma oil, gas, timber, and mineral belt. Government title. Purchaser gets all oil, gas, timber, and mineral rights. "TOP AND BOTTOM." NOTHING RESERVED. Price $5.80 to $7.50 per acre, cash or time payments. I have lived in Oklahoma 15 years and furnish A1 bank references. Call or write. WILLIAMS, 1330-34 OTIS BLDG., CHICAGO.

Texas.

FOR SALE—BEST BARGAIN IN GULF coast; must sell 1,800 a., gen. store, hotel, other bldgs.; excell. climate. Address N 585, Tribune.

Virginia.

FOR SALE OR EXCH.—700 ACRE PLANTAtion, near Richmond; brick dwelling; 3 barns; $25,000. BAILEY, 521 Ashland Blk.

Wisconsin.

FOR SALE—SETTLERS OPPORTUNITY.
60,000 acres cutover lands, $15 up per acre.
40 or 80 acres sell to one person; $10 down per forty, balance payments extended three years provided you live on the place and develop it.
House and barn ready for use; cost added to land.
Will grubstake you during farming season if you give entire time to development of land. During winter months there is a big demand for labor in mills and camps at good wages.
Advance money for cow, chickens, and pig when you can supply feed.
Teams and all necessary tools rented on community basis.
Soil and climate good for dairying, potatoes, root vegetables, grain, etc.
Good markets, railroads, schools and roads.
Write today for further information.
TOMAHAWK LAND CO.,
Box 1, Tomahawk, Wis.

Wonderful Farm Bargains.
LIBERTY BONDS TAKEN AT 105.
START A SHEEP RANCH.
200 acres A1 clay loam, rolling, Taylor Co., Wis., cutover land. Grand place for sheep; $20 per acre; easy terms.
40 acre dairy farm, 15 plowed, good house, barn, etc.; level; no stone; $2,500.
80 acre dairy farm, cows and machinery, 35 plowed, lots of good timber, good house and barn, close to town; $7,000.
160 acres good level clay loam land on a little lake, 2½ miles from town, 80 plowed, fenced, bal. wooded pasture; good barn, house; $8,000; easy terms.
JOHN R. SHATTUCK,
Drexel Arms Hotel. Phone Drexel 9573.

FOR SALE—SOO RAILWAY FARM HOMES in Wisconsin. Excellent soil, especially adapted for diversified farmer. No crop failures. Best stock and dairy country in the union; short haul to markets. Actual settlers wanted. Low prices and easy terms. Write for Booklet No. 33. Address Soo Land Department, Soo Railway, Minneapolis.

FOR SALE — CLOVER LAND IN MARInette county, Wisconsin, where farmers grow rich; near markets, towns, and railroads; 7 hours' ride from Chicago. If for a home or investment you are thinking of buying good farm lands, write us. SKIDMORE LAND CO., 2017 Hall-av., Marinette, Wis.

FOR SALE—40 ACRE FARMS IN FAMOUS dairy section, Vilas county; most liberal selling plans ever offered to homeseekers. Write for particulars and learn of the new method of land selling. SANBORN COMPANY, Eagle River, Wisconsin.

FOR SALE—FARM LANDS NEAR COUNTY seat, Forest County, Wis. Improved and unimproved. Low prices. Easy terms. Free literature. Per-Ola Land Co., Crandon, Wis. Branch office, 109 N. Dearborn-st., Chicago.

FOR SALE—FARMS, IMPROVED, PARTLY improved. We are OWNERS. Liberal terms. Trades. LOEB-HAMMEL REALTY CO., [not inc.], 343-4 Marquette Bldg., Chicago.

FOR SALE—WE OWN 200,000 ACRES, $7.50 to $20 an acre; easy terms. Agts. wanted. GRIMMER LAND CO., Marinette, Wis.

FOR SALE — THIS YEAR EVERY MAN should own land; Upper Wis. is the place; 40 to 1,000 acres; easy payments. R. M. PADGETT, 6541 Ellis-av.

FOR SALE—LET US SHOW YOU LANDS along the Soo Line in Wis.; good soil, roads, and towns; attractive prices; easy terms. Soo Line Ticket Office, 140 S. Clark-st.

FOR SALE—FREE WISCONSIN BULLEtins, soil, climate, crops. Immigration Bureau, Dept. of Agriculture, Madison, Wis.

FOR SALE—LAKE PROPERTY AND FARMS in Waukesha Lake region. FRANK E. BOYLE, Oconomowoc, Wis.

Miscellaneous.

FOR SALE—BARGAINS IN FARMS FOR actual buyers or investors. Size, location, and price to suit. S. A. FRENCH & CO., 60 W. Washington-st. Central 4973.

REAL ESTATE—FRUIT LANDS.

FOR SALE — PECAN ORCHARD, CHEAP, in Albany, Ga., 7 years old. Address O 104, Tribune.

REAL ESTATE—MISCELLANEOUS.

FOR SALE—SACRIFICE—OWNER FORCED to sell 5 room brick bungalow; sun parlor and sleeping porch; steam heat; terms to suit buyer. Address F M 450, Tribune.

FOR SALE — RIPE VACANT TO TRADE for contracts, mtgs., apts., or houses. R. E. VANDERVORT, Bk. Flr., 35 N. Dearborn-st.

REAL ESTATE WANTED.

For Cash.

WANTED—WHAT HAVE YOU TO OFFER? Have $10,000 cash and old improved, value $6,000, business or apts. North or South Side.
A. G. MAHONY & CO.,
1502 E. 53d-st. Phone Hyde Park 48.

WANTED—3 TO 6 MODERN APT. BLDG., cash basis only; will give CASH and CLEAR 12 r. frame residence, Lake Forest, 2 baths, lavatories, h. w. heat; price $13,000. OWNERS only, address G H 399, Tribune.

WANTED—LARGE TRACT OF LAND FOR truck farming purposes within 75 miles of Chicago, on good roads. Illinois or Indiana preferred. Principals need apply only. Address G X 236, Tribune.

WANTED—SO. SIDE IMPROVED; MUST BE bargain; have $5,000 or more; give address and part. or no attention. Address G G 344, Tribune.

WANTED—I WISH TO MEET OWNER OF good flat bldgs.; have cash and clear farms to exchange. F. J. WESTGATE, Room 316, 82 W. Wash.-st.

WANTED — TO BUY FOR SPOT CASH, equities in improved or vacant business properties; will make quick deal. WILLIS & FRANKENSTEIN, 110 S. Dearbn.

WANTED—BARGAIN IN NORTH SIDE RESidence, 6 or 7 rooms. Dr. Unger. Cent. 7029.

WANTED—TRACT OF SUBURBAN ACRES at bargain price, for all cash; any size; prompt action. Address G P 574, Tribune.

WANTED—9 ROOM RES. EDGEWATER TO Winnetka, about $20,000.
A. E. WESTMAN, 139 N. Clark-st.

WANTED — HAVE $4,000 TO INVEST IN modern 6 flat; will assume and buy quick if bargain. Address C Y 66, Tribune.

WANTED—WILL BUY BARGAINS IN CITY real estate; quick action.
PAUL STEINBRECHER & CO., Tribune Bldg.

By Brokers.

WANTED—WILL PAY CASH FOR EQUITY in 6, 12, 18, or 24 apt. bldgs. if a genuine bargain, and make quick deal.
E. B. WOOLF & CO., 79 W. Monroe-st.

WANTED — FOR QUICK SALE OR EXchange—List your real estate with me.
JOHN HEIM, 3148 N. Ashland-av.

REAL ESTATE FOR EXCHANGE.

Apartments.

FOR EXCHANGE—15 NEW, HIGH GRADE flat, Ravenswood; rent, $7,200; mortgage $35,000, 6%, 8 years; price, $55,000; want clear and cash. 17 flat, 5 stores, Ravenswood superior construction; rents, $13,500; mortgage, $50,000, 6%, 9 years; price, $100,000. Want clear and cash.
3 flat, new, Ravenswood; rent, $1,800; mortgage, $8,500; price, $13,500; want clear and cash. Comission to brokers. Address F G 207, Tribune.

FOR EXCHANGE—SOUTH SIDE 8 APARTment building, rental $3,800 per annum. Mtg., $12,000. What have you clear for $15,000 equity?
NEWTON B. LAUREN & CO.,
110 S. Dearborn-st.

EXCHG. MOD. 15 APT. BLDG. NR. JACKson Pk. and So. Shore Country Club; all rented; want smaller improved, good vacant, or a farm; make quick deal. Address G G 136, Tribune.

TO EXCHANGE—TWO FLAT, CHAMPLAIN-av. and 44th-st.; rents $540; stove heat. Want 50 ft. good South Shore vacant.
JAMES ADAMS & CO.,
6902 Stony Island-av. Blackstone 3501.

FOR EXCHANGE—$22,000 LARGE 9 APT. building, 7 4 and 2 5 room flats, on corner lot 75x180 ft. Will consider smaller North Side property or good farm. JOHN HEIM, 3148 N. Ashland-av.

WANT CHOICE CLEAR VACANT FOR ONE of the best low mortgaged equities of $65,000 on the No. Side. Can take 2d mtg. to match up deal. CHAS. P. GRAY CO., 730 1st Nat'l Bank Bldg. Rand. 1445.

FOR EXCHANGE—N. W. COR. 66TH AND Vernon, new 12 flat bldg., all rented; mortgage $22,500. Will consider old improved or good farm in exchange.
KRAUSE, BEAK & CO., 10 S. La Salle-st.

WILL EXCHANGE ON CASH BASIS FOR your clear farm, $32,000 equity in South Shore 18 apt. building, all rented, for $11,400. Will make a good deal. J. L. HESS, 2336 E. 71st-st. Midway 7503.

TO EXCHANGE—2 FLAT BRICK, STEAM, elec., hdwd., etc., rent $35 and $32.50. Mtg. $4,300; close to park and university. Take clear cottage, vacant or 2 flat frame. Address G X 191, Tribune.

EXCH.—2 FLAT FRAME, WELL RENTED, good condition, Morgan Park; want cottage or vacant. Beverly 698. Address G O 372, Tribune.

TO EXCHANGE—HIGH GRADE 18 APT. bldg., Rogers Park; new; 4 and 5 rooms; sun parlors; rent $10,500. Mtg., $55,000. Address G Y 521, Tribune.

TO EXCHANGE—CHOICE NEW 6 FLAT bldg., Hyde Park; sun parlors; rental $3,600. What have you clear for good $10,000 equity? Address F M 185, Tribune.

TO EXCHANGE—$40,000 EQUITY IN HIGH grade apartment property; will net 11%; will stand closest inspection. What have you? Address H E 310, Tribune.

EXCHANGE—HIGH GRADE APT. EQUITIES for smaller clear and farms; can match any deal. H. J. ENSINGER & CO., 40 N. Dearborn-st.

TO EXCHANGE—2 FLAT STUCCO BLDG., worth $7,500; mtge. $4,000. Want small cottage or vacant. Address G P 247, Tribune.

CHOICE NORTH SIDE CORNER 21 FLATS; rental $11,500; first mortgage $52,500. Want Chicago income or good farm. Address G O 485, Tribune.

$15,000 EQUITY IN SIX APART. BUILDing, best part of N. S., for southern land. Address G H 335, Tribune.

TO EXCHANGE—2 FLAT FRAME BLDG.; nr. Robey and Garfield-blvd.; $4,000. WILLIAMS, MONIGER & CO.,35 S. Dearborn.

2 FLAT, 1 BLOCK FROM 79TH AND HALsted; $6,000; will trade for vacant. Address G P 577, Tribune.

CAN EXCH. 2 FLATS, NORTH, SOUTH and West Side, for good small farms.
FLETCHER, 453 W. 63d-st.

FORECLOSURE—MUST BE SOLD; $5,000 due, new 15 flat; rent $7,400; S. Shore; make offer. Address F P 536, Tribune.

TO EXCH.—$20,000 EQUITY NEW 6 APT. on Pine Grove-av.; rental $5,160. H. E. HENDERSON & CO., 6532 Sheridan-rd.

$12,000 EQUITY IN S. S. FLAT, RENT $3,600, mtg. $10,000, for good farm; can add other property. Address O 496, Tribune.

Business Property.

TO EXCHANGE—3 STORES AND 8 FLATS; excellent businesss section; well rented; rental $3,300; mortgage $30,000, straight. What have you clear? Address G J 441, Tribune.

TO EXCHANGE—MY ELEGANT NEW $70,000 bus. blk., Milwaukee-av., nr. busy transfer corner. Want A1 farm, stock and equipped. Address D A 512, Tribune.

TO EXCHANGE—N. CLARK-ST. BUSINESS corner, fine garage location, 86x140, near Lawrence-av., for North Side income property. Address F Y 589, Tribune.

EXCHANGE EQUITIES $6,000 IN NEW building, 3 stores and 2 flats, Crawford-av. nr. Fullerton, for anything clear. 6432 S. Ashland. Ph. Prospect 4040.

I OWN EQUITY IN STORES AND FLATS on south side. Will consider clear property up to $15,000 in exchange. Address G X 81, Tribune.

Farms and Acres.

TO EXCH. — NORTHERN INDIANA FINE fruit farm, 170 a.; 1 mi. from sta.; 60 a. in apples, 10 acres each in pears, plums, cherries, and grapes; good house and outbuildings; cider mill and storage house. Mtge. $12,500, 5 yrs., no prepayments. Will accept other property for equity. Address K E 523, Tribune.

EXCHANGE—26 A. FARM, 10 RM. HOUSE, 2 barns and out bldgs., wagons, harness, tools, implements and grain. Price $4,550. Incumb. $1,300. On St. Joseph river. Constantine, Mich. H. W. MEIER, 30 N. Cicero.

42 ACRE FRUIT FARM,BERRIEN COUNTY, Michigan; fine improvements, worth $15,000 cash; will exchange for clear improved of equal value. Address F S 444, Tribune.

LARGE, EXCLUSIVE LIST OF CLEAR farms to trade for Chicago income properties. GEO. W. STEWART CO., 110 S. Dearborn-st.

20 ACRE ALABAMA IMP. FARM, CLEAR, half mile from station; will exchange for city or suburban property. Address O 598, Tribune.

FINE IMP. 40 A. BLACK SOIL FARM NR. Antioch, Ill. Want 2, 3, or 4 flat. Owners only. Address G Y 315, Tribune.

SMALL AND LARGE TRACTS UNIMproved Florida lands. Exchange for northern farms. C. E. THOMAS, 804-X Tower Bldg.

240 A. GRAIN AND DAIRY FARM ON FOX river, $35,000, mtg. $12,000, for clear ppty. H. B. CORBIN, 5 N. La Salle-st.

25 A. TEX. GULF COAST TRUCK FARM for Chicago prop. or what? Oak. 751.

Houses.

GOOD FARM IN ILL. OR WISC. OR MICH., or Chicago, Milwaukee, or Detroit city property in exchange for six income residence in Kansas City, Mo., all rented. I am the owner. Address William Kurowski, Knowlton, Wis.

EXCHANGE—8 RM. MODERN HOUSE, ¼ acre ground, Libertyville; want good farm worth $10,000. R. F. MUELLER, 29 S. La Salle-st.

ROG. PK., 9 RM. RES., 40 FT. LOT, CLEAR, and cash for 2 flat in same location. G. W. WALKER, 6514 N. Clark-st. Rog. Pk. 943.

EXCHANGE—BEAUTIFUL BRICK HOUSE at Hinsdale, slate roof, big porches, hot water heat; equity $4,000. Want farm or vacant. Address F S 102, Tribune.

EXCHANGE MY MODERN RESIDENCE IN best block in Austin for flat building; sacrifice for cash. Address N 432, Tribune.

Vacant.

TO EXCHANGE—MY VACANT 50X171 OAK Park lot, value $3,000; $1,000 incumbrance; for 7 passenger 1917 limousine. Phone Oak Park 8526.

TO EXCHANGE—$1,500 CLEAR, CHOICE 50 ft. vacant in Rogers Park. Want 5 pass. touring car, late model. John Heim, 3148 N. Ashland-av.

EXCHANGE—$1,500 EQUITY 60 FT. VAC. cor. 49th and Waveland, for cottage, contract or 2d mtg. BECK, 3930 N. Robey-st.

WILL EXCHANGE CITY VACANT LOT, UNincumbered, into equities, for city income paying property. Address G N 266, Tribune.

Miscellaneous.

WANTED—OLD IMPROVED CITY PROPERties and clear farms for exchange. Can match any deal. C. J. GRAPPERHAUS, 1346 E. 63d-st. Hyde Park 2976.

WANTED—PROPERTIES AND FARMS FOR exch. Can match any trade. State your wants for what you don't want. Describe fully. Arthur C. Lueder, 40 N. Dearborn-st.

FOR QUICK EXCHANGE—OR SALE—
List your property with
JOHN HEIM, 3148 N. ASHLAND-AV.

LET US TRADE YOUR REAL ESTATE YOU don't want for what you do want.
ROHM & SIMONS, 140 N. Dearborn-st.

REAL ESTATE LOANS.

REAL ESTATE LOANS—
WE HAVE FUNDS AVAILABLE AT
5% 5¼% 5½%
where security is free from speculative elements and value within the 50% rule; prepayment privileges or partial payment obligations at the option of the borrower. Preliminary inquiry for rates and terms implies no obligation.
WM. C. HEINEMANN & CO.,
420—OTIS BLDG.—424. 10 S. La Salle-st.

I HAVE AVAILABLE NOW A LARGE fund to invest in good second mortgages up to $20,000.
4% COMMISSION PER YEAR.
Property investigated promptly; no extra charges.
THIS IS POSITIVELY THE LOWEST RATE IN THE CITY.
S. H. NEWMAN.
Room 1605, 11 S. La Salle-st. Rand. 4980.

C. C. MITCHELL & CO.
5 AND 5½% MONEY TO LOAN.
QUICK ACTION. ANY AMOUNT.
WE LOAN IN CHICAGO OR SUBURBS.
WE LOAN MONEY TO BUILD.
69 W. WASHINGTON-ST. RAND. 251.
ESTABLISHED 1894.

TO LOAN——$ $ $——MONEY
ON CHICAGO REAL ESTATE.
HIBERNIAN BANK, 208 S. LA SALLE-ST.

CHARLES JORN & CO.
Make loans on improved South Side properties; quick action. Building loans a specialty. 2126 E. 75th-st. Blackstone 2236. Established 1872.

LOANS AT LOWEST RATES
on Chicago Real Estate.
UNION TRUST CO., 9 S. DEARBORN-ST.

LOANS ON REAL ESTATE, IMPROVED OR vacant. Building loans a specialty. Quick action.
H. O. STONE & CO.,
Phone Main 1865. 111 W. Washington-st.

SEE US FOR WHAT MONEY YOU WISH to borrow on Chicago real estate.
E. A. CUMMINGS & CO.
[Established 1869],
40 N. Dearborn-st.

2D MTG. LOANS MADE ON COOK COUNTY real estate in 24 hours.
EUGENE MASSEY, Mtg. Banker.
Central 6819. 8 S. Dearborn-st.

PRIVATE FUND, $100 TO $10,000, TO loan on 1st and 2d mtgs., 5½%; quick action, honorable dealing. B. R. GOODMAN, Rm. 1140, 111 W. Washington. Frank. 2524.

MONEY TO LOAN
On Chicago and suburban real estate.
FIRST MORTGAGES FOR SALE.
MEAD & COE, 69 W. Washington-st.

FIRST AND SECOND REAL ESTATE loans on Chicago property at 6%.
M. C. STILES. Central 5491.
115 S. Dearborn-st., Room 903.

2D MORTGAGE LOANS IN 1 DAY; PRIvate funds, low rates, easy payments. We buy mortgages. See us first. SIMMONS BROS., R. 409, 69 W. Washington-st.

SECOND MORTGAGE LOANS, $100 TO $20,000, made quickly on vacant and improved. Repayable in small monthly payments, 6% F. A. MacHUGH, 160 W. Jackson-blvd.

MONEY TO LOAN ON NORTH SHORE property. MASON & SMART, 1580 Sherman-av., Evanston, Ill.

MONEY TO LOAN ON IMPROVED CHICAgo real estate. WM. D. KERFOOT & CO., 58 and 60 W. Washington-st.

LOAN, 5 TO 10 YR. TERMS; ANN. PMTS. Arthur B. Cody & Sons, Loan Agts., State Mut. Life Ins. Co., 105 S. La Salle.Rand.1626.

EDGAR M. SNOW & CO., 69 W. WASHINGton-st., make large and small loans on imp. Chicago real estate at low current rates.

$600, $1,200, $2,500, $7,500, 6% MORTGAGES FOR SALE. W. FEN McCARTHY & CO., 56 W. WASHINGTON-ST.

MONEY TO LOAN ON IMPROVED REAL estate. QUINLAN & TYSON, 40 N. Dearborn-st. 701 Davis-st., Evanston.

1ST MORTGAGE LOANS MADE PROMPTly on Chicago real estate.
NEWBURY & CO., 6 N. Clark-st.

DRAPER & KRAMER, 25 N. DEARBORN-st.—Bldg. loans made on Chicago real estate in amounts of $1,000-$25,000. Mtgs. for sale.

JOHN B. KNIGHT & CO.,
74 W. Washington-st.
Real Estate. Loans. Rents. Insurance.

I WILL BUILD FOR YOU AND LOAN ENTIRE COST OF BUILDING.
Albert Lang, 1507 Chicago Svgs. Bank Bldg.

LOANS ON CHICAGO IMPROVED PROPERty. Bldg. loans 5 to 6%. CHANDLER, HILDRETH & CO., 56 W. Washington-st.

MONEY TO LOAN—
ON CHICAGO REAL ESTATE.
OGDEN, SHELDON & CO., 182 N. Clark-st.

HAVE FUNDS FOR EXCEPTIONALLY GOOD 1st mtg. loans, preferably $5,000 or less. H. M. CAMPBELL, 69 W. Washington-st.

LOANS ON REAL PROPERTY AT BEST terms and rates.
WM. A. BOND & CO., 25 N. Dearborn.

LOANS FROM $200 UP; VACANT OR IMproved city or suburb; mtgs. bought and sold. ARTHUR C. LUEDER, 40 N. Dearborn.

CENTRAL REAL ESTATE LOANS WITHout commission. Northwestern Mutual Life Ins. Co. WM. SCOTT BOND, 25 N. Dearborn.

1ST MORTGAGE LOANS MADE IN CITIES of 25,000 and above. LEVY BROS., Westminster Bldg., Chicago.

INVESTORS BOND & MORTGAGE CO., 180 N. Clark-st. Rand. 4390.

MORTGAGES.

FOR SALE—SMALL MORTGAGES.
6 PER CENT.
$2,000, 4 years, new brick bungalow.
$2,300, 2 years, brick bungalow.
$3,000, 4 years, new brick bungalow.
$3,000, 2 years, choice vacant.
$1,700, 3 years, choice N. Side vacant.
$3,500, 4 years, Hyde Park residence.
WE HAVE SEVERAL $100 to $500 BONDS ON NEW APARTMENTS AND BUSINESS PROPERTY.
CALL FOR CIRCULAR.
DRAPER & KRAMER, 25 N. Dearborn-st.

GREENEBAUM SONS' BANK AND TRUST Co.—First class Chicago first mortgages and bonds bearing 6 per cent for sale, $100, $500, $1,000, and upward. Send for list No. 42. Cor. La Salle and Madison-sts.

BONDS AND MORTGAGES ON CATHOLIC church property in denominations of $500 and $1,000 for sale. CREMIN & O'CONNOR, 105 N. Clark-st.

SECOND MORTGAGE BONDS IN DENOMInation of $100 and larger, yielding 8 to 10%; payment of principal and interest guaranteed. Address G X 238, Tribune.

6% 1ST MORTGAGES ON CHICAGO REAL estate, $2,000 up; int. collected without charge. WILL J. BELL, 69 W. Wash.-st.

GILT EDGE 2D MORTGAGES FOR SALE. Guaranteed by responsible banker; liberal discount. Address M 512, Tribune.

1ST MORTGAGES ON IMPROVED FARMS to net 6%. S. T. BUTLER, Rookery Bldg.

PERSONAL PROPERTY LOANS.

CHICAGO STATE PAWNERS' SOCIETY.
Under State Control.
LOANS ON DIAMONDS, WATCHES, JEWELRY, ETC.
At Lowest Rates.
You can pay loan back by partial payments. 32 W. Washington-st., n. e. cor. Dearborn-st. Bank floor, over Washington Shirt Co.

LOANS ON WATCHES, DIAMONDS, AND jewelry at lowest rates. Geo. M. Poe. Reliable American Pawnbroker. 34 W. Monroe.

FINANCIAL.

WE PUT OVER DEALS OF MAGNITUDE. Mergers and consolidations our specialty. HARTMAN & PRATT, 29 So. La Salle-st.

INHERITANCE AND TRUST INTERESTS bought or collected. Loans. NORTON & CO., 1433 Conway Bldg., 111 W. Wash.-st.

STOCKS AND BONDS.

SHERWOOD & COMPANY.
Listed and unlisted securities.
137 S. La Salle-st., Chicago.

COLLINS & COMPANY.
CHEROKEE OIL.

DOGS, BIRDS, POULTRY, ETC.

DOG AND CAT HOSPITAL—DOGS BOARDed. Free dispensary for animals. Mon., Wed., Fri., 2 to 4 p. m. Daily 8 to 9 a. m. Sick, injured, homeless small animals taken charge of. Good homes wanted for dogs and cats. The Anti-Cruelty Society, 155 W. Grand-av. Superior 5762.

AIREDALE PUPPIES, 2 MONTHS OLD, sire Vickery Boomerang, dam Golpher Nora, daughter of Champion Endcliff Crack; make ideal Xmas present; finely marked; subject to registration. Alfred Martin, Delaware Hotel, Gary, Ind.

BOSTONS, FRENCH, AND ENG. BULLS; Scottish terriers, Poms, Jap. 2312 Indiana-av.

SELLING OUT—INTELLIGENT COLLIES, beauties; also Airedales, 8 mo. St. Bernard, trained; watchers; reas. 2762 Belmont.

FOR SALE—FRENCH BULL DOG, FANCY stock, female, 4 months old. Leggeling, 659 Center-st.

ROLLER CANARIES, SINGERS, $5, $6; also females. 5508 W. 22d-pl. Douglas "L" to 56th-st., 1 blk. south.

FOR SALE—POMERANIAN PUPS, PEDIgreed, 8 mos. old. 2838 Polk-st. Van Buren 2666.

FOR SALE—ROLLER CANARIES, MALE and female; dark and yellow. 3850 Ellis, 2d.

FOR SALE — BEAUTIFULLY MARKED thoroughbred female coach dog; bargain. Edgewater 9406.

BEAUTIFUL XMAS GIFTS, PEDIGREED, marked perfect, Boston terrier puppies, 3 months old. 1805 W. Madison.

CANARY BIRDS, ANDREASB. ROLLERS. 5251 Belle Plaine-av. Ph. Kildare 10110.

BEAUTIFUL ANGORA KITTENS FOR Xmas. Telephone South Chicago 2030.

BOSTON AND FRENCH BULLS, ALL AGES, males and females. 1823 Wabash. Cal.1597.

BOSTON PUPPIES, 2-6 MONTHS, PEDIgreed, reas.; well marking. 231 E. 43d-st.

HIGH CLASS YOUNG ROLLER CANARIES, bargain. Ravenswood 5488.

COLLIE PUPPIES, GROWN DOGS, PEDI. bargains. 1811 Kenilworth-av., near Clark.

BEAUTIFUL CANARIES, FINE SINGERS. 5336 Indiana-av.

ALL KINDS PUPPIES AND GROWN DOGS, $2 up. 3336 W. Madison. Kedzie 599.

FOR SALE—PEDIGREED COLLIE PUPPIES. Call Yards 6483.

2 MALE POMERANIANS, 8 MOS., IMported, ped. stock. 6148 Ellis. Midw. 1964.

FURNACE AND STEAM HEATING.

STANDARD HOT AIR FURNACES FOR sale cheap for cash; will install, if desired. Address G O 287, Tribune.

ARTS AND ANTIQUES.

FOR SALE—BLACK SHAWL, RARE LACE; fine cond.; also silk one. Kenwood 3631.

STORE AND OFFICE FIXTURES.

THE GLOBE-WERNICKE CO.,
11 AND 15 N. WABASH-AV.
BIG BARGAINS NOW IN
USED OFFICE FURNITURE.
THE GLOBE-WERNICKE CO.
44 in. flat desk, oak.
42 inch roll top desk, oak, $15.
54 in. roll top desk, oak, $22.50.
66 in. roll top desk, oak.
60 in. roll top desk, mah.
66 in. roll top desk, walnut.
60 in. flat desk, oak.
50 in. flat desk, oak.
10 tables, all sizes.
Oak pedestal, T. W. desk.
Roll top typewriter desk, mah. finish....$25
Swivel chairs, all woods and finishes.
Side chairs, all woods and finishes.
FILING EQUIPMENT.
Letter, cap, bill, and document sizes; also used card index cabinets.
5 drawer vertical bill file, oak........$18.00
45 drawer flat file, oak............25.00
18 drawer flat file, oak............12.00
50 drawer legal blank case............25.00
Hundreds of others to choose from.
150 sectional bookcases for office and library.
THE GLOBE-WERNICKE CO.,
11 AND 15 N. WABASH-AV.
JUST NORTH OF MADISON-ST.
TELEPHONE RANDOLPH 5725.

JULIUS BENDER,
901-903-905-911 W. MADISON-ST.
TELEPHONE MONROE 1712.
Manufacturers and jobbers of store and office fixtures. Second hand fixtures of every description. Terms, cash or time.

FOR SALE—COMPLETE OFFICE; ONE typewriter desk and chair, one flat top desk and chair, 4 dr. filing cab., check writer, ink wells, letter trays, etc.; $55. R. 318, 179 N. 5th.

FOR SALE—50 FT. SOLID MAHOGANY bank partition, flat top desks and glass, chairs, breakfast table and bench. RUBIN, Lawndale 6510.

172 W. LAKE-ST.—NEW AND USED OFFICE furniture. Large assortment and plenty of it; at our new address, Sabath Desk Company, 172 W. Lake-st. Phone Main 856.

DESKS, ROLL TOPS, FLAT TOPS, TYPEwriter desks, tables, chairs, filing cabinets. All repaired and finished at rock bottom prices. Franklin Desk Co., 163 W. Monroe-st.

AMERICAN STORE FIXTURE CO.,
121-123-125 S. Halsted-st.
Best values in used and new store fixtures for every business always.

600 FT. OFFICE PARTITIONS; BIG BARgain. SWANSON, 168 W. Chicago-av. Sup. 1333.

OAK AND MAHOG. OFFICE FURN. THAT is as good as new; also high grade fac. samp. cheap. 410 S. Dearborn, 2d floor.

DESKS, CHAIRS, CABINETS, ETC., bought, sold, and exchanged. P. CASEY'S SONS, 173 N. Fifth-av.

SODA FOUNTAINS—NEW AND USED AT lowest prices; cash or terms. Chas. Bender Co., 608-614 Wells-st., nr. Ohio-st.

FOR SALE—CHEAP, SECOND HAND O. & M. roll, flat, and typewriter desks, letter files, part., safe, chairs. 320 N. Clark-st.

FOR SALE—OFFICE DESK AND CHAIR, reasonable. Sunnyside 5400.

60 ICE BOXES FOR GROCERS, BUTCHERS, lunch rooms, florists. 1011 W. Madison.

DELICATESSEN FIXTURES, COMPLETE outfit, must sacrifice. 644 W. Madison-st.

FOR SALE—SHOWCASES, WALLCASES, and popcorn machine. Call 4973 Lake Pk.

FOR SALE—CHEAP; POSTOFFICE FILING cases. 933 Belmont-av. Tel. Lake View 831.

FOR SALE—NO. 313 CASH REGISTER, 5C to $1; cheap. Yards 7162.

FOR SALE—WALL SHOW CASES, TABLES, etc. 2810 N. Clark-st.

SAFES.

YORK SAFE AND LOCK CO., 217-219 W. Monroe-st., largest and most complete line of new and used safes and vault equipment in the city. Main 2782-2783.

NEW AND SECOND HAND SAFES.
HERRING-HALL-MARVIN SAFE CO.
211 W. WASHINGTON-ST. MAIN 1656.

DIEBOLD SAFE AND LOCK CO. ESTABlished in Chicago 50 years. New and second hand safes. 122 S. 5th-av. Main 895.

NEW & SECOND HAND SAFE BARGAINS. Small paymt. down, $1.25 wk., no interest. Gary Safe Co., 27 W. Lake-st. Rand. 4105.

NEW AND SECOND HAND SAFES. OUR location saves you money. The Howe Scale Co., 1222 S. Wabash. Calumet 1130.

WILL BUY 25 SECOND HAND SAFES IF price is right; reply at once, give price and size. Address N 483, Tribune.

WANTED—ONE LARGE AND ONE SMALL second hand safe. Address P F 205, Tribune.

TALKING MACHINES, RECORDS.

FREE
this week only, beautiful Japanese Parlor Lamp with every Talking Machine sold.
We have the largest variety in Chicago.
Brand new Machines. Also slightly used. $20, $45, $55, $65 gives you your choice. Save money. Free delivery and get an Xmas Present Free.
Open Evenings to 9:30.
CITY STORAGE CO.,
4100 S. State-st. Kenwood 9421.

IF YOU WANT TO BUY A TALKING MAchine far below any price ever offered to the public before, come and see our large assortment and be convinced of their remarkable values. Large cabinet phonographs from $20 to $55. Written guarantee by factory. Plays all records. We have opened an office in the loop for your convenience. These machines must be sold before Xmas. Dealers can also take advantage of this offer. WM. H. SIMON, Mfrs.' Agent, 17 N. Wabash, Room 301.

$20 CASH WILL BUY A LARGE CABINET talking machine, slightly used. This machine stands 42 inches high and plays any record; it includes two jewel needles enabling you to play Pathe and Edison records; also 28 selections of records; and we will deliver free of charge. Call at Bedal Bros.' Storage, 3956 S. State-st., day or evenings.

IF YOU ARE INTENDING TO SPEND $100 to $150 for Victrola, don't fail to see mine before making your purchase. I am not offering you something for nothing, but this is a bargain if you know one when you see one. It will speak for itself. $65 or best offer takes it. HOFFMAN, 3515 Herndon-st., Wellington 5742, Southport L.

FOR SALE—AT OUR WAREHOUSE, A large selection of new talking machines, including Victors, Wagners, etc., will be sold regardless of price, make or size. Cabinet floor machines, $18 to $55. A rare chance to secure a talking machine for Xmas. Atlas Express & Van Co., 4312 Indiana-av. Open eves. until 9.

WE HAVE IN OUR WAREHOUSE A LARGE cabinet floor size phonograph, slightly used, which will be sold for $20. It is colonial in design and has all the latest improvements. The 2 jewel needles and 30 records go with it. Call day or evening at Warehouse B, 873 N. State-st.

WITHOUT A DOUBT HERE'S THE GREATest bargain obtainable today; $50 Wizard Talking Machine, brand new, mahogany finish, for $15.
DAVID STERN COMPANY,
1027 Madison-st.
Open evenings until 9.

WE HAVE IN OUR WAREHOUSE A LARGE cabinet floor size phonograph, slightly used, which will be sold for $20. It is colonial in design and has all the latest improvements. The 2 jewel needles and 30 records go with it. Call day or evening at Warehouse 3, 873 N. State-st.

$100 STANDARD MAHOGANY TALKING machine, beautiful cabinet, our price..$45
Columbia Records............55
DAVID STERN COMPANY,
1027 Madison-st.
Open every evening until Xmas.

"OROTUND" REFINED TALKING MACHINE music [less surface scratching sound and better music]. Hear the most perfect reproduction of all records on our new talking machine. Combination Attachment Co., Suite 324 Republic Bldg., Chicago.

PHONOGRAPHS.
New and used; guaranteed; bargains for cash. Xmas delivery assured.
MAYOPHONE MFG. CO.
23 N. Crawford-av. Open evgs. till Xmas.

BARGAINS IN NEW SAMPLE CABINET phonographs from well known factories. $25 to $65; all perfect. Mr. Angell, fac. agt., 806 Republic Bldg., State and Adams-sts. Open evenings until Xmas.

RECORDS—ONLY PLACE TO BUY AT 10% to 60% discount; records exchanged at 20%, records bought. NATIONAL RECORD EXCHANGE, 17 N. Wabash-av. Central 1882.

FOR SALE — NO. XVI, GENUINE VICTOR Victrola, slightly used, $150 cash. Call at Bedal Bros. Storage, 3956 S. State-st.

HAVE VICTROLA AND EDISON; WILL trade either for diamond. Address N 376, Tribune.

$50 LARGE SIZE MANDEL MAHOGANY cabinet talking machine, almost new, cost $100. 1655 Humboldt-blvd.

WANT TO BUY SECOND HAND VICTROLA, reasonably. Ph. Austin 8797.

$75 CAB. VICTOR VICTROLA AND 27 RECords, $55; storage. 3056 Madison. Foley.

1 NEW VICTOR VICTROLA, 2 USED VICtor Victrolas; cash barg. 1140 Wilson.

LATEST XI. VICTOR VICTROLA, A1 CON., and records, $85. Address O 284, Tribune.

$200 EDISON, $50 RECORDS; SELL FOR $160. 1801 Kenilworth-av., Rogers Pk.

SONORA—HIGHEST CLASS TALKING MAchine in the world on sale at 1140 Wilson.

LEASEHOLDS.

25 ROOMS, MODERN 2 FLAT BUILDING, fitted up in 2 and 3 room housekeeping suites; excellent boulevard location; steam heat; 8 baths; make lovely home and clear $100 monthly; bargain; terms.

ROOMING HOUSE, BEST W. S. RENTING location; rent $30; fine income; well furnished; winter's coal in; price $225. P. H. REED & CO., 127 N. Dearborn-st.

CHICAGO BUSINESS EXCHANGE CAN sell your place. 743 Webster Bldg., cor. Van Buren and La Salle. Harrison 2990.

WILL SUBLET MY 4 ROOM APT.; LEAVing city; will leave some furniture. Sunny. 5221.

BARGAIN — 7 RM. COR. APT. $275; RENT $47.50; inc. $85. HERSEY, 4700 Magnolia-av.

ROOMING HOUSES AND HOTELS; LARGE and small; easy payments; titles guaranteed. CORCORAN, 800 N. Clark-st.

7 ROOM FURNISHED ROOMING HOUSE, $150. Call 14 S. Sangamon, 2d.

UNIVERSITY, 6232, 2D—7 RM. FURN. APT. Roomers. Exc. trans. Midway 190.

HOUSEHOLD GOODS.

TO BE SOLD FOR CHARGES — SEVERAL lots of unclaimed storage furniture, consisting of parlor, dining and bedroom suites, rugs, pianos, Victrolas, stoves. KESSEL BROS. STORAGE, 4031-33 S. STATE, EAST SIDE OF STREET. PHONE KENWOOD 992.

$350 4 ROOM OUTFIT FOR $165, INcluding mah. bed room set, Charles II. dining table, 52 in., 6 cane high back chairs, mah. cane parlor set, silk loose cushions, etc. All new; will separate; also piano. O'DONNELL, 54 E. 13th-st., east of Wabash.

$19.50 FUMED OAK CHIFFONIERS, $11.75
$15.00 red cedar chests, $7.75.
$22.50 mah. floor lamp, complete, $8.95.
CHICAGO SAMPLE FURNITURE CO.,
928-932 E. 63d-st. Midway 6411.

DRESSERS AND CHIFFONETTES TO match; mahogany, walnut, and ivory finish; to see them will buy them. 4312 Cottage Grove-av. Phone Midway 1. EMPIRE STORAGE CO.

$250 MAHOGANY CANE DAVENPORT AND chairs to match, loose velour cushions, $85; large tapestry davenport, $45, with loose cushions, and chairs to match. 3318 W. Madison. Kedzie 1602.

FOR SALE—CHEAP FOR CASH—MAHOGany dresser, chiffonier, dressing table, and chairs; brass bed, spring and mattress; also domestic and oriental rugs. Call day or evenings. 4953 Grand-blvd. Oakland 2040.

1,000 PIECES UNCLAIMED STORAGE goods, manufacturers' new furniture and rug samples. HEBARD'S, Ogden and Monroe-st. Ph. West 283. Open Wed. and Sat. nights.

FRENCH WILTON RUG, SIZE 15X19, COST $125 when new; in use just two months; will sell very reasonably. Morrison, Sunnyside 3052.

FOR SALE—FURNITURE OF FIVE ROOM flat complete; will sacrifice; call Monday. 3706 Maple-sq., 2d floor.

50 VERY FINE ROCKERS, UPHOLSTERED in velour and leather; $10 each; worth up to $40. 3453 Indiana-av.

FURNITURE—NEW AND SECOND HAND of all kinds; stoves,linoleum,office desks,etc. C. A. BRYANT, 711 E. 63d. Ph. Went. 3807.

VERNIS MARTIN BEDS, COMPLETE, SANitary, with chairs and dressers. 433 Webster-av. Ph. Diversey 3890.

FOR SALE—MIRROR, PORCH SHADES, and furn.; kitchen furn., gas range, electric appliances; no dealers. Ph. Rogers Pk. 4695.

FURNITURE FOR 8 ROOM FLAT; HIGH grade; reasonable; separate or complete. Ph. Kildare 9922.

FOR SALE — VERY LARGE LIBRARY table, solid mahog., price new two years ago $275; will take $100. Phone Humb.5793.

FURNITURE IN FINE CONDITION, VICtrola; cheap. BALDWIN, 6830 Ridgeland-av., So. S.

SAVE MONEY BY SELECTING YOUR NEW or second hand furn. at Werner Bros. Furniture Shop, 2261 Lincoln. Lincoln 1377.

FOUR ROOMS, COMPLETELY FURNISHED, $137.50; terms, $1.75 week. WEBER'S DEPT. STORES, Van Buren and Clark.

BARGAIN—4 RMS., COMPLETE; ELEGANT furniture; must be sold for charges. Reliable Storage House, 4059 S. State, cor. 41st.

FOR SALE—FURN., PIANO, RUGS, BED'G, dolls. 5007 Grand-blvd. Ken. 7569.

CHAIRS, $4.50 PER DOZ.; BOWBACK, FOR halls, church, or kitchen. Haym. 3575.

FURNITURE THREE ROOMS, PIANO. 6050 Blackstone, Vegely.

MUST SELL SEVERAL LOTS OF USED furniture. American Storage, 1434 E. 63d.

FURNITURE OF 4 RM. APT. CHEAP. PH. Edgewater 1810 for particulars.

3 PIECE CANE VELOUR PAR. SET.; FLR. lamp. 618 S. Spaulding, 1st. Van Bu. 2951.

HIGH GRADE GOL. OAK LIBR. TABLE, perfect cond., $15. 6535 Woodlawn, 2d.

FOR SALE—LIONEL TRANSFORMER T., unused, $4.50. R. P. 2655.

SINGLE OR ¾ BED, CHAIRS, WARDROBE, bedding, desk, rugs. Ph. Graceland 243.

BEAUTIFUL DIN. ROOM SET, REAS. NORmal 7596. 5652 Prairie-av., 2d.

MAHOGANY DRESSER, SANITARY COUCH, mattress. Ph. Sunnyside 5400.

ELECTRICAL TOY TRAIN, VALUE $50, for $20. West 729.

HOUSEHOLD GOODS WANTED.

ATTENTION—
It will be to your benefit to communicate with us before selling your furniture. We have customers willing to pay good prices.
M. PARNASS & CO., 106 E. 47th-st. Ph. Kenwood 545.

REEBIE AUCTION HOUSE, AUCTIONeers and Appraisers. Members Assn. of Chicago Auctioneers. Pay highest cash prices for furniture of entire houses or flats. Phone Lincoln 120.

WANTED—FOR CASH, HEAVY DRAPERIES to divide chapel 25 ft. wide, 10 ft. or more high, with rods; give full description and price. Address G O 371, Tribune.

CASH PAID FOR FURNITURE, CARPETS, and stoves. Contents of homes purchased. J. BAUCH, 3421 State. Douglas 7461.

MRS. H. SCHNEIDER, 446 E. 31ST-ST., BUYS FURNITURE, RUGS, BRIC-A-BRAC, ANTIQUES, AND CLOTHING. DOUG. 4740.

THOS. W. PHILPOTT, AUCTIONEER AND Appraiser—Entire furnish. of houses and apts. bought or sold on comm. Went. 7983.

WANTED—FINE CHINA DINNER SET; prefer Minton; state price and condition. Edgewater 7944.

WANTED—EXPRESS WAGON LOAD OF cheap furniture. BOLTON, 2319 W. Lake, store.

HIGHEST PRICES PAID FOR FURN., RUGS, stoves, etc. City Jobbers. Ph. Went. 1172.

HIGHEST PRICES PAID FOR FURNITURE, stoves, rugs, etc. Superior 4515.

ORIENTAL RUGS PURCHASED AT HIGHest cash prices. Phone Drexel 8044.

WANTED—GIRL'S TRICYCLE, IN GOOD condition, cheap for cash. Linc. 7910.

JEWELRY, WATCHES, ETC.

BARGAIN FOR EVERYBODY—
Whether it's a dollar watch or a diamond ring, you will save money by coming to my store. I'm open every night till 10 p. m.; no overtime charges—just a "plain, old fashioned square deal" to every Xmas customer. I want you to come again.
PAUL, SQUARE DEAL JEWELER,
6 E. Randolph-st., near State.
P. S.—If you haven't the cash, bring your Liberty bond. I'll refund cash to you the difference between your bond and your purchase.

I BUY FOR SPOT CASH AND PAY MOST.
DIAMONDS AND PAWN TICKETS WANTED. I positively guarantee highest prices for diamonds, pearls, jewelry, and pawn tickets; quick action. Diamonds appraised for individuals and estates. DIAMONDS FOR SALE AT A BIG SAVING.
JAMES HARRISON
ROOM 707, 7 W. MADISON-ST.

HIGHEST PRICES PAID
FOR
DIAMONDS, PAWN TICKETS, PLATINUM, AND OLD GOLD. Nothing too large or too small. I pay in cash the highest prices. No red tape or delay. Cash immediately. Business confidential.
PAUL,
SQUARE DEAL JEWELER,
6 E. Randolph-st., ground fl., Masonic Tem.

OLD GOLD, SILVER, PLATINUM, BROKEN JEWELRY, GOLD TEETH, BOUGHT FOR MANUFACTURING PURPOSES; HIGHEST PRICES FOR PAWN TICKETS, DIAMONDS, OLD WATCHES. AM. WATCH & JEWELRY CO., R. 600 N. AMER. BLDG., 36 S. STATE.

¼ CARAT STEEL BLUE DIAMOND, 14 K. Tiffany ring, $150 value; our price....$75
Other Diamonds from $5.00 Up.
DAVID STERN COMPANY,
1027 Madison-st.
Open every evening until Xmas.

I HAVE PRIVATE DIAMOND CUSTOMERS and I will absolutely pay highest prices for your diamonds, pawn tickets, old gold, platinum, or gold teeth. Cash immediately; quick action. W. H. KLEIN, Private Rooms, 738 Stewart Bldg., 108 N. State-st.

I WILL PAY YOU THE FULL VALUE, SPOT cash, for your diamonds and pawn tickets. No red tape or delay. Business strictly private. I do not make ridiculous offers.
NEWMAN, 139 N. Clark-st., near Randolph. ROOM 1402.

DON'T DO IT TILL YOU SEE ROBINSON, who will pay 100% in full for your diamonds and pawn tickets, large or small. I pay the most; call and be convinced. T. M. ROBINSON, 6th floor, 7 W. Madison.

WANTED—DIAMONDS, PAWN TICKETS, pearls; highest prices paid. Bargains in diamonds, rings, lavalliers, etc.; fine blue diamonds for sale, also canary. A. MENDEL, Rm. 1400, 36 S. State-st., North Am. Bldg.

NOTICE—GET MY OFFER BEFORE SELLing your DIAMOND or PAWN TICKET. I pay more than ANY JEWELER or BROKER. Take elevator 13th fl.; cash immediately. J. E. KORSHAK, 1316 Masonic Temple Bldg.

HIGHEST PRICES PAID FOR DIAMONDS, OLD GOLD, SILVER, & PAWN TICKETS. EVANS & CO., Room 1116, 29 E. Madison-st.

PAWN TICKETS BOUGHT; ALSO OLD gold, silver, platinum, diamonds; best prices; business confidential. 2 S. Clark-st.

DIAMONDS AND WATCHES, 50C WEEK. Look for the key—it's your guarantee. OLSON & EBANN, 4th floor, 209 S. State-st.

OFFICE DEVICES.

WE MAKE AND SELL ONLY
National Cash Registers
and Credit Files.
Lowest prices. Small monthly payments. No interest charges. Written guarantee. Old registers repaired, rebuilt, bought, sold, and exchanged.
A. C. MAC MAHON, Agent.
The National Cash Register Co.
172 N. Michigan-av. Phone Rand. 4600.

ADDING AND CALCULATING MACHINES for sale or rent. Burroughs, Wales, Dalton, Comptograph, Standard, American, Pike, Universal, Comptometer, Millionaire, Brunsviga, Triumphator, Tim, Saxonia, Burkhart, Peerless, Ren-Wahl, Ellis, ... Suite 448, 327 S. La Salle-st. Wabash 7416.

FOR SALE—A BARGAIN, LATEST MODEL writer press, slightly used. United Mercantile Stores, 412 S. 5th-av.

MULTIGRAPH, WITH MOTOR. SEE MR. Holbrook, Fuller-Morrison Co., Randolph and Clinton-sts.

FOR SALE—MULTIGRAPH, DICTAPHONES, adding mach. Address N 312, Tribune.

MULTIGRAPH, DICTAPHONE, ADDRESSographs. PRICE, INC., 750-8 Monon Bldg.

CLEANERS AND DYERS.

AUG. SCHWARZ [EST. 1856], GENERAL Cleaner and Dyer of all Garments, Carpets, and Rugs. Prompt service; 3 stores—109-111 W. Illinois-st., 34 W. Randolph-st. Main 5580.

MACHINERY AND TOOLS.

AUCTION. AUCTION. AUCTION.
We will on Thursday, Dec. 20, 1917, at 10:30 a. m. sharp, at 2500 to 2520 Cottage Grove-av., sell at public auction entire machinery, equipment, tools, factory fixtures, etc., of a leading automobile manufacturing company. Descriptive circulars are now being issued and can be had upon request.
MICHAEL TAUBER & COMPANY, Auctioneers.
317 S. Market-st.
Wabash 7716. Harrison 890.

SELL FIVE PUNCH PRESSES, 30 NEW and used 13-16 in., 1 5-16 in., and 2 ¾ in. hand screw machines. Several 8 in., 14 in., and 20 in. drill presses. Complete line iron working machinery. WRIGHT, 568 Wash.-blvd.

SECOND HAND MACHINERY—
1 drill press, 24-in. or larger, back geared.
1 power back saw to handle work 6x6-in.
1 bench drill, capacity up to ⅜-in.
1 150 lb. vise.
Write Up-to-Date Auto Co., Sauk City, Wis.

FOR SALE—ONE 16 IN. X 8 FT. DOUBLE back gear, quick change lathe; also one 18 in. by 8 ft. quick change double back geared lathe; both in good condition; almost new. Ph. Monroe 4174.

4 FT. UNIVERSAL RADIAL DRILL, 24 IN. drill press, 4 engine lathes, 115 h. p. A. C. motor, and smaller sizes, cheap; also other mchy. tools. Progress Mch. Works, 514 N. La Salle-st.

4 200 H. P. WATER BOILERS; 1 72X18 AND 2 72X16 AND 1 66X18 HIGH PRESSURE HEATING BOILERS, FROM 900 TO 2,000 FT. AMERICAN MACHINE AND BOILER CO., 46TH AND GRAND-AVS.

OVER 200 D. C. AND A. C. GUARANTEED ELEC. MOTORS in stock. We buy, sell, exchange, and repair all kinds. Arthur Wagner Co., 706 S. Dearborn. Harr. 1833.

TWO 1 H. P., 110 VOLT, DIRECT CURrent motors, for cash, $25 each; can ship now. Steego Elect. Co., 523 W. Van Buren, Chicago.

100 NO. TIME CLOCK, $60; SAFE, $25; R. T. desk, $8; chair, $1; ltr. file, $9. Haym. 4962.

PUNCH PRESSES—LARGE STOCK, ALL sizes of new NIAGARA machines. Try us. ESSLEY MACH'Y CO., 531 Washington-blvd.

DYNAMOS AND MOTORS—NEW AND USED—Bought, sold, and repaired. Guarantee Electric Co., 430 S. Green-st. Haymkt. 6240.

13-14-15 IN. TOOLROOM LATHES, 20 IN. B. G. and smaller drill presses; 18 in. S. & M. shaper. L. O. OTTERSON, 108 S. Clinton.

FOR SALE—HIGH SPEED STEEL AND drills; cheap. Midway 784.

FOR SALE—1 MOTOR, 30 H. P., D. C. slow speed. 2500 Ogden. West 5960.

MOTORS AND GENERATORS—ALL SIZES up to 500 h. p. 6431 State-st. Went. 5161.

LIGHT & HEAVY MANUFACTURING.

PLATING WORK WANTED.
Copper, nickel, and brass plating. We have the largest and best modern equipped polishing and plating plant in the city to handle all class of work. Would be pleased to quote prices for you. Address G K 295, Tribune.

WE ARE IN A POSITION TO GIVE PROMPT delivery on soft light gray iron castings and would like to figure on new contracts.
MASON, DAVIS & CO.,
7740 S. Chicago-av. Hyde Park 328.

MANUFACTURING, INCLUDING HAND screw machine, lathe, milling work, tools, and dies; quick deliveries, low cost, accurate work. Gits Elect. Co., 1123 Washington-blvd. Monroe 821.

LIGHT MFG. WANTED—PRESS, DIE work or assembling; prompt and reasonable; specializers in toys and electric welding. Address N 485, Tribune.

PROMPT SERVICE ON DIE, JIG, LATHE, milling machine, and punch press work.
CENTRAL DIE WORKS,
14 N. May-st. Monroe 3138.

MACHINE WORK WANTED FOR LATHE, shaper, and drill presses; can give prompt service. Commonwealth Engineering Co., 4032 N. Rockwell. Graceland 835.

WE HAVE ROOM IN OUR FOUNDRY FOR an additional tonnage of medium weight gray iron castings. HAVANA MANUFACTURING COMPANY, Havana, Ill.

WE CAN MFR. YOUR WIRE PARTS FOR any toy, novelty, or articles in wire goods; also do punch press work. Modern Wire Specialty Co., 1817 W. Lake-st. Seeley 3746.

TOOLS, DIES, JIGS, GAUGES, SPEC. MACH. immed. service. Eureka Tool Works, 11 S. Desplaines-st. Monroe 5408.

O. W. ROBERTS CO., 231 W. GRAND-AV. Manufacturing. Punch Press Work. Tools and Dies. Superior 4316.

CLOTHING, FURS, ETC.

BUY YOUR XMAS FURS AT THE FACtory and save 50%. Hudson seal coats, $175 up to $350; Taupe fox sets, $65; black or red fox sets, $40; cross fox sets, $75; lynx sets, $60; capes in Hudson seal, mink, and skunk furs, $65 up to $150; other sets $10 and up. Skins and fur collars for men's overcoats at factory prices. Furs remodeled at cut prices. STUHLMAN'S FUR FACTORY, 9th floor Masonic Temple.

SALESMEN'S SAMPLE FURS.
Salesmen representing large Eastern manufacturer will sell all this year's samples, consisting of Hudson Seal, Mink, Muskrat Coats, also fine assortment of fur sets. Must dispose of these samples at once.
ROOM 1034, GREAT NORTHERN HOTEL.

WONDERFUL BARGAINS IN FURS.
Salesman just off the road will sell all this yrs.' samples, consisting of men's and women's fur coats, sets of marten, mink, foxes, lynx, wolves, Kolinsky Hudson seal, etc.; no reasonable offer refused. 115 S. Dearborn-st., Room 608. Cent. 5523.

$150 TAUPE FOX COLLAR AND MUFF, beautifully shaded; our price..........$72.50
Other Furs $5 up.
DAVID STERN COMPANY,
1027 Madison-st.
Open every evening until Xmas.

MAN'S SEAL LINED COAT, 39 SIZE, $40. Miss's coat, 36 size, $16. Scarf and muff, $16. Odd muff, $10. Large animal scarf, $16. Hud. seal with ermine also marten set, bought last month. 4412 Sheridan-rd., 1st apt. Sunny. 4456.

YOU'LL ENJOY COLD WEATHER SNUGLY clad in one of our famous "made between season" overcoats.
$25, $28, $30, and up.
NICOLL THE TAILOR, Clark and Adams.

HUDSON SEAL COAT AND FUR SETS—IN order to reduce enormous stock will extend credit to responsible people; am not a regular credit house, therefore prices very reasonable. Address G G 410, Tribune.

FOR SALE—VERY HANDSOME SET OF mink furs, this year's model and perfect cape effect, and melon muff, $65. Inquire of bookkeeper in furniture store, 3453 Indiana-av.

FURS—FOR SALE—AT BARGAIN; IN EXcellent condition; large chinchilla and sable muffs, each with stole. See Office 1204 at 105 W. Monroe-st.

MINK COAT, $50; WHITE FURS, $12; black, $10; 2 coats, 3 suits, dresses, shoes, hats, cheap; private party; 36-38. Lincoln 4847.

FOR SALE—EVENING DRESSES, EVENING cape, and sport suit, size 36. Phone Graceland 829.

MAN'S MINK LINED COAT, OTTER COLlar, 42-4 size; cost $550; never used. MONOS, 3612 S. Michigan-av., 2d fl.

BEAUTIFUL HUDSON SEAL SET, $10; also red fox. Call 3434 Michigan-av., residence. Douglas 4214.

HUDSON SEAL MUFF, ALMOST NEW, $10. Ph. Sunnyside 5400.

SLIGHTLY USED FUR COATS, FUR SETS, GOWNS. BARNETT, 503 S. STATE-ST.

SALESMEN'S SAMPLE SUITS, OVERCOATS. R. 804 Medinah Bldg., Jackson and 5th-av.

BOY'S FULL DRESS SUIT, GIRLS' dresses, coats, 12 to 14 yrs. West 729.

ALAS. SEAL MUFF, REASONABLE. TEL. Wellington 4500.

SABLES, SCARF, MUFF; NEW; BARGAIN. Superior 6660.

LADIES' AND MISSES' CLOTHING, SIZE 36-16. 6535 Woodlawn-av., 2d.

MUSICAL AND DRAMATIC.

WANTED—GIRLS, BRIGHT, TALENTED amateurs, drama, city, salary commensurate to ability. HINSHAW AGCY., Kimball Hall.

WANTED—WOMAN THAT CAN SING, FOR vaudeville act; age between 20 and 40. Address N 442, Tribune.

ORGANIST AND PIANIST—MUST HAVE experience playing pictures. Apply 1004 Republic Bldg.

LADY PIANIST FOR SMALL PICTURE theater; no day work except Sunday. Wiley Theater, 2153 Lincoln-av.

GIRLS — AT ALL TIMES FOR MUSICAL comedy and vaudeville; experience unnecessary. Call R. 392, 109 N. Dearborn.

"YOU CAN'T DOWN THE AMERICAN Flag." Best patriotic march song. Mailed 15c. Clinton Music Co., 317 S. Clinton, Chgo.

PIANO, PIPE ORGAN LESS. 50C. LOOP studio. Expert. Address B 480, Tribune.

GET MALE AND FEMALE VAUDEVILLE act; cheap. JULIUS, 4911 Kenmore-av.

INSTRUCTION.

RAGTIME GUARANTEED IN 20 LESSONS—Piano, pipe organ, ukulele, vocal; all instruments. Call or write Christensen Schools, 20 E. Jackson-blvd [Harr. 5670], 526 S. Western-av. [West 1311], 3117 Logan-blvd. [Albany 3167], 718 W. 63d-st. [Englewood 3453], 1010 Belmont-av. [Lake View 594].

WHITE'S ARITHMETIC TABLETS AND White's English Tablets give you mastery of these important subjects; send $1 for set of four. White's National College, 3630 Madison-st.

BOOKKEEPING, HIGHER ACCOUNTANCY, personal instruction by public accountant; easy paymts. Address F 106, Tribune.

BANJO, MANDOLIN, GUITAR TAUGHT. CLAUD C. ROWDEN, 1022 Masonic Temple.

BOXING TAUGHT, PRIVATE. PROF. WM. O'CONNELL, Room 201, 218 S. Dearborn.

PRINTING MACHINERY & SUPPLIES.

FOR SALE—MERGANTHALER LINOTYPE model 5; never abused and in excellent condition; changed nature of work makes it no longer required. Address P. O. Box 407, Davenport, Ia.

WANTED — MULTICOLOR PRESS AND typewriter. Address G O 434, Tribune.

AUTOMOBILES—GASOLINE.

A
Comparison

A Car for Commercial and Pleasure Use.

A Rebuilt Maxwell.

MAXWELL, 1916,

Gives 20 or more miles per gallon of gas. Size of tires, 30x3½. Has starter and lighting system. Demountable rims and a one man top. 5 good tires, mounted on rims. Repainted and overhauled. Full tool equipment $375

FORD, 1916, AS IS.

Has no starter, no demountable rims, no one man top; 4 tires; no tools.$275

We have both cars for sale.

WHICH DO YOU PREFER?

OUR TERMS ARE YOUR TERMS.

Don't fail to call today!

Harry Newman-Stratton Co.
25th-st. and Michigan-av.
Calumet 5820.

JOS. BOWER,
Mgr. of Used Car Dept.

MARMON

Some very desirable closed cars, such as Pierce-Arrow, Peerless, Marmon, etc.; fine for livery. Will sell at great reduction.

Other Bargains.

1916 Marmon 41 touring..............$1,200
1917 Packard 2-25 Twin 6............2,350
1917 Westcott 7 pass. tour..........1,200
1917 Abbott Detroit 7 pass..........700
1917 Stearns 7 pass. tour...........1,000
1916 Lozier 7 pass. tour............600
1917 Studebaker 7 pass..............700
1914 Winton Six 7 pass..............750

Marmon Chicago Company,
2430 Michigan-av. Calumet 5606.

HERE IS SOMETHING FOR A SPECULAtor to speculate on. We have twenty-five 1917-18 Buick Cars, including all models, such as Model 45, Model 44, Model 54 and 55—in fact, every known Buick ever manufactured. These cars will be sold at a big sacrifice. Call and make a personal inspection and make us an offer and see if we will refuse it.
Write us for a complete list.
CHICAGO AUTO SALES CO.,
1424 South Michigan-av.

OVERLAND 4 PASS. COUPE—Electric lights and starter, refinished, equipped with slip covers, new tires, radiator, cover, etc. $350.
OVERLAND MOTOR CO.,
Calumet 7224. 1444 Michigan-av.

1915 FRANKLIN TOURING—A HIGH grade and very economically operated 5 passenger touring car in exceptionally good mechanical condition. Well equipped with Silvertown cord tires, one man top, special curtains that open with doors, etc. Just the car for winter driving. $750.
CADILLAC AUTOMOBILE COMPANY OF ILLINOIS.
2301 Michigan-av. Calumet 4841.

AUTO FINANCE CO.
WILL SELL YOU ANY MAKE OF CAR NEW OR USED OR PURCHASE SAME FROM ANY DEALER OR INDIVIDUAL ON EASY PAYMENT PLAN. ALSO ADVANCE MONEY ON YOUR CAR, TAKE UP DEALERS' NOTES, AND GIVE EXTENDED TIME FOR PAYMENT. 224 S. MICHIGAN-AV., SUITE 644 RAILWAY EXCHANGE BLDG. HARR. 772.

AUTOS—EASY PAYMENTS.

We sell the largest line of popular new and used cars on payment of as low as $100 cash, bal. year's time. Full guarantee and service.
MANOR AUTO SALES CO., 4744 N. Kedzie-av. Loop office, 8th floor, 20 E. Jackson.

I HAVE A BEAUTIFUL 1917 HAYNES light six, 5 pass., has just been overhauled and repainted; has good set of tires with one extra; has snubbers and a bumper. This car is guaranteed by factory and is a real bargain. Act quick.
MORTIMER,
1631 Michigan-av. Calumet 1061

1918 BUICK TOURING CAR, 30 DAYS OLD, run only 800 miles, absolutely perfect and just like brand new in every particular. Full new service and factory guarantee. Must be sold at once by salesman who is making a change in business. See car today at 2415 Michigan-av. J. L. Worsham. Cal. 7330.

1915 5 PASS., 4 CYL. REO, IN PERFECT condition, including nearly new tires with one extra, spot light and bumper. This is a dandy, economical car and the price is only $400.
MORTIMER,
1631 Michigan-av. Calumet 1061.

1917 BUICK.
D 6-44 BUICK RDSTR. PERFECT CONDITION.
H. W. OLIVER, 1043 N. LEAMINGTON-AV.

DODGE '16—WINTER AND SUMMER TOPS; bumper, extra tire and completely equipped; used but little and like new. For quick sale, $675. BIRD-SYKES CO., 2215 Michigan-av.

REO 1917 RDS., SPECIAL WINTER CURtains, exhaust heater, bumper, radiator cover, etc., $600; original paint, mechanical cond. perfect. REESE, 641 S. Humphrey-av., Oak Park.

OVERLAND MODEL 75 B TOURING CAR—Just like new; special paint job; extras; big bargain; terms to suit or Liberty bond. Glaser, 1450 Michigan. Calumet 4214.

FOR SALE—CHANDLER SIXTEEN, MEchanically perfect; tires nearly new; winter top, heater; best cash offer takes it. 231 W. Monroe-st., 3d floor. Tel. Franklin 470.

1917 STUDEBAKER 7 PASS. 6 CYL. TOURing, practically new, fully equipped; will sacrifice if taken at once. Call 3207 Indiana-av. Ph. Douglas 2768.

ONE 38 PACKARD 6 CYL. TOURING, IN A1 condition; good tires and paint; electric starter and lights; price $650. Calumet 100. STEARNS. 2431 S. Michigan.

BRAND NEW OVERLAND TOURING CARS, model 90; while they last at cut prices. Used Dept., TENNANT OAKLAND CO., 2447 MICHIGAN-AV.

$325 BUYS MY LATE 1917 FORD TOURing car; demountable rims; extra tire; rear tire carrier; speedometer; cutout; wheel lock; fine condition. Randolph 2587.

1917 OAKLAND 6, SEDAN OR COUPE; would make an acceptable Xmas gift. Numerous bargains in other closed cars. Terms. Selling out. TENNANT, 2447 Michigan-av.

GOING OUT OF BUSINESS WILL SELL very reasonable 1 Cunningham hearse, 1 Cunningham limousine, 1 8-cyl. Cadillac limousine, all Berlin type. 1309 S. Crawford-av.

1915 MODEL 80, 5 PASSENGER OVERland, cost $1,085, perfect mechanical and coach condition; 5 good tires; mileage only 5,000; price, $325. Phone McKinley 4732.

CASE, 1915; WINTER TOP, TIRES, PAINT and mechanical condition good; attractive price. STANLEY MOTOR CARRIAGE CO., 2101 Indiana-av.

REO 6 CYL. GUARANTEED DEM. EXTRA tire, bumper and spot light; car like new; look at this bargain. 7813 S. Halsted-st. Vin. 327.

1917 DODGE, LIKE NEW, EXTRA TIRE, Johnson lock, front and rear bumper; bargain for cash. 7813 S. Halsted-st. Vin. 327.

1917 COLE AT A BARGAIN.
EDGAR C. FRADY.
2323 Michigan-av. Calumet 2323.

USED CARS BOUGHT, SOLD, AND EXchanged. See us at once. Paramount Auto Exchange, 1462 Michigan-av. Calumet 7231.

MOON 5 PASS., 1916 MODEL, 6 CYL. perfect mechanical condition; terms if desired. 3722 Southport-av. Lake View 3671.

WILL SELL OAKLAND SEDAN, 1917 model, driven 6,000 miles, fine condition, extra equipment. Address G L 532, Tribune.

1917 FORD TOURING CAR..............$225
3954 BROADWAY.

FORD 1918 TOURING CAR WITH WINTER top; run less than 1,000 miles. Call Normal 8044 or Boulevard 9100.

HUPMOBILE TOUR., 1916, COMPLETE AND perfect throughout; cash bargain. DAVIS, 5071 Ridge-av. Ravenswood 219.

1917 FRANKLIN, 5 PASS., SERIES 9; looks and runs like a brand new car. SNOW, 1420 Michigan-av. Ph. Cal. 868.

FORD 1918 TOURING; IMMEDIATE DElivery; cash only $350. Lincoln-av. Motor Co., 3046 Lincoln-av.

DODGE BROS. NEW AND USED CARS. Will take Fords in trade. Easy payments. Armijo Auto Sales, 1120 E. 63d-st.

THOMAS J. HAY, INC. SEND FOR BULLETIN. Rebuilt Chandlers. 2529 Michigan-av. Cal. 5108.

HAYNES COUPE, 4 PASS.; ELEC. LIGHTS and starter, splendid cond.; $350; terms. BIRD-SYKES CO., 2215 Michigan-av.

1916 BABY GRAND CHEVROLET.
1917 Overland Country Club with winter top. 4527 Broadway.

HUPMOBILES AND MERCERS.
Used cars, overhauled and repainted.
2250 Michigan-av. Calumet 4707.

DODGE 1917 SEDAN—$1,200; GOOD AS new. 4114 Michigan-av.

CHEVROLET ROADSTER—MANY EXTRAS. 1917 model, new, $425. 3800 Fullerton-av.

COLE SEDAN—REAL BARGAIN. 4533 SO. State-st. Drexel 3132.

LATE MODEL OAKLAND 6 CYLINDER Sedan. Address G S 309, Tribune.

1917 SCRIPPS-BOOTH ROADSTER, $400. Address O 296, Tribune.

FORD 5 P. 1915; PRIVATE PARTY; MUST sell. 4608 N. Lowell. Irving 5956.

$350, 1915 REO TOURING; STARTER, ETC. PERDUE, 6161 Broadway.

1917 FORD TOUR., LIKE NEW, $250; BARgain. 214 N. May. Hay. 2814.

AUTOMOBILES—GASOLINE.

APPERSON

DIRECT FACTORY BRANCH.
1915 3 PASS. COLE CABRIOLET.
ELEC. LIGHTS AND STARTER. IN EXCELLENT CONDITION. $500.
1914 4 PASS. APPERSON COUPE.
EL. LIGHTS AND STARTER. $500.
1916 7 PASS. COLE TOUR. CAR.
LIKE NEW. $1,000.
1916 8 CYL. APPERSON
CHUMMY ROADSTER. $1,000.
1914 4 CYL. APPERSON
TOURING CAR. $400.
TIME PAYMENTS. NO EXTRA CHARGE.
LIBERTY BONDS ACCEPTED AS CASH.
ALL USED CARS GUARANTEED.
APPERSON MOTOR CAR CO.,
3300 INDIANA-AV. DOUGLAS 202.

FORD
ANNOUNCEMENT.

We have perfected a plan whereby $50 cash or a used Ford car turned in to us will reserve a new Ford car for you until spring and protect you on a price advance. Minutes count now.
Phone Calumet 7340 for details.

RUE MOTOR COMPANY,
[On Automobile Row],
2441 Michigan-av.

SPECIAL XMAS SALE.

1917 Jordan 7 pass. like new, extras..$1,700
1917 Jordan 4 pass. coupe, wire wh's.$1,650
1917 Cole, 8 cyl., 7 p. Sedan, low mile.$1,250
1917 Reo Touring, 4 cyl. ....$ 550
1917 Chalmers, 6 cyl., 5 pass. ......$ 550
1917 Liberty, 6 cyl., 5 pass. ....$ 600
1917 Woods Dual Power Coupe $1,000
1917 Premier foursome, like new......$1,100
1916 Haynes, 5 pass. new tires, fine..$ 875
1917 H. A. L. 12, 7 pass. refinished..$1,250
We can readily guarantee the above cars.
CHICAGO MOTOR CAR CO.,
Phone Calumet 6070. 2313 Michigan-av.

MITCHELL.
Mitchell coupe, light, 4 cyl. $300
1914 Carter Car coupe, elec. equip. 475
1917 Oakland 6 cyl., 4 pass. 700
1916 Hudson, 6-7 pass., fully equipped. 700
1917 Maxwell, fully equipped 475
1916 Mitchell 6 cyl., winter top 875
1915 Mitchell touring, winter sides 500
1916 Velie 6 cyl., 5 pass. 700
1915 Overland touring 395
EXCHANGE MOTORS.
2328 Michigan. Calumet 4468.

1917 PAIGE 6, 7 PASSENGER TOURING car; complete list of equipment, including extra tires, with covers, spotlight. A car that is easy to handle and ideal for family use; excellent appearing; has been used very little, and is a real bargain, considering the original cost. Price $1,000. [No. 802.]
Ask for complete descriptive bulletin.
PACKARD MOTOR CAR CO. OF CHICAGO, Michigan-av., at 24th-st. Ph. Cal. 7400.

REO RACER WITH RUTENBERG 40 H. P. motor, chassis 13½ ft. long, can be easily changed into a truck.
Ford roadster with summer and coupe body; both cars good condition. Can be seen at my home Sunday or any evening after 7 o'clock. Cars can be purchased cheaply, as they must be sold this week. 2922 Washington-blvd.

6 CYL. McFARLAN, PURCHASED NEW last July, run about 2,000 miles, in perfect mechanical condition; custom made 6 pass. body, special tan upholstery, color of car maroon; tires new; must dispose of this car at once.
HADLEY OUTLAND,
Cal. 5311. 2638 Michigan-av.

STANLEY MOTOR CARRIAGE CO., 2101 Indiana-av., one 1914 model, 20 h. p., 2 pass. roadster, thoroughly overhauled, first class condition throughout; kerosene burner; good tires; price $500. One 20 h. p. 5 pass., 1912 model, overhauled and in first class condition; price $400. One 1917 model, run less than 6,000 miles.

1917 HAYNES 7 PASS. 6 CYL., JUST LIKE brand new, has white wire wheels, with new tires, a $300 extra dem. winter top, and many other extras; cost $2,300. Same guarantee as new. This is a bargain. Cash or terms.
MORTIMER,
1631 Michigan-av. Calumet 1061.

TERMS

We have a number of fine Used Cars at extremely low prices; cash or time payments.
MARQUETTE MOTOR SALES CO.,
341 Monadnock Block. Harrison 4352.

FORDS, DODGES, BUICKS.
100 other used cars to select from.
ERWIN GREER AUTOMOBILE COMPANY,
1515-17 Wabash-av. Calumet 4600.

FORD COUPE, NEWLY PAINTED, CADILlac blue, Gray & Davis starter, demountable rims; perfect condition. Have not used since refinished. Will demonstrate; $475. Address G O 412, Tribune.

MODEL 6-42 7 PASS. KISSEL SEDAN; COST new $2,300; very high grade interior finish; runs and looks like a new car; must sell at once. Car can be seen at 6254 Glenwood-av.

1915 6-54 HUDSON TOURING IN A1 MEchanical condition; good paint and tires. One extra tire tube and rim. Must be seen to be appreciated. Calumet 100. STEARNS. 2431 S. Mich.

CLEARANCE SALES.
New 1917 Fords, $338.
1915 Buick racer, $300.
1915 Ford roadster, $135.
11 E. Harrison-st. Phone Harrison 7480.

NEW 1918 FORDS DELIVERED AT ONCE. Supply limited; price will advance; $50, bal. 1 yr.; free storage. Address G G 445, Tribune.

1917 SAXON SIX ROADSTER. NEW April; any reasonable offer accepted. C. A. Schnabel, 1328 Tribune Bldg. Rand. 3042 or Edge. 8904.

FOR SALE—AT A BARGAIN, MY FORD DElivery car with a brand new vestibule tonneau body; in perfect mechanical condition. Call Albany 142.

HAVE CHOICE SELECTION OF HIGH grade used cars.
LOUIS GEYLER CO.,
25th and Indiana. Calumet 3226.

1916 MERCER MODEL 22-72, 5 WIRE wheels, winter top, perfect condition.
DANIELS MOTOR SALES,
Calumet 3480. 1725 Michigan-av.

WILL SACRIFICE 1915 7 PASS. TOURING car; good tires; recently overhauled, newly painted; electric lights and starter; completely equipped. No dealers. Phone Drexel 7599.

MUST SELL MY 1917 CHALMERS SIX 5 pass., latest model. Will trade for diamonds or sell on terms. Telephone Kenwood 687.

1917 6-40 CHALMERS CLOSED 3 PASS. roadster, 10 days old, run about 300 miles; cost $1,600; sacrifice $950 if taken at once. 2488 Milwaukee-av.

FOR SALE—NEW 7 PASS. PAIGE, '17, fully equipped; Collins curtains; 2,000 mi. J. A. MUDD JR., Wabash 6210.

REAL BARGAINS IN USED CARS AT ILLINOIS OLDSMOBILE CO., 2035 MICHIGAN-AV. CALUMET 4229.

MY 1916 6 MITCHELL 7 PASS., $650 CASH —A1 cond., seat cover, extra tire, uphol. like new. Address S 59, Tribune.

1917 STUDEBAKER 7 PASS. TOURING; nearly new. Price $500. R. K. HITCHENS, 2000 MICHIGAN-AV.

DODGE BROS. OLDSMOBILE AND STUDEbaker agents; trades and terms. 3309 W. North-av. Albany 483.

1917 SCRIPPS-BOOTH ROADSTER.
TRIANGLE MOTORS, INC.,
2211 Michigan-av. Calumet 6813.

OLDS. LIGHT TOUR., FINE CONDITION, 2 extra tires, $500 cash. F. M. Young, 4868 N. Clark-st. Ravenswood 4328.

1917 FORD TOURING CAR; LOOKS LIKE new; guar. condition; best offer today. Call at garage, 2901 N. Halsted-st.

NEW STUDEBAKERS, OAKLANDS, REOS; terms. LANUS, 4634 Madison. Austin 1115-1119.

FORD 1916 TOUR.; ELEC. LTS.; $150. Ford roadster, 1915, elec. lts.; $125. LANDERMAN, 2116 Wabash-av. Cal. 825.

5 PASSENGER TOURING CAR, 5 GOOD tires, winter top enclosure; bargain for cash. 532 S. Canal-st. Wabash 1670.

1917 FORD TOUR.; EXTRA FINE COND.; $300 cash or best offer by Wednesday. 4704 Beacon-st., 3d apt., or ph. Sunny. 7192.

$500 TAKES SMALL 6 1917 VELIE TOURing with winter curtains. Auto Salvage Co., 1436 Wabash-av. Calumet 5256.

USED CAR BARGAINS.
L. MARKLE CO.,
21st and Michigan-av.

1917 KISSELKAR, 4 PASS. COUPE, LIKE new, $1,000; cost $1,800. DAN CANARY, 1414 Michigan-av.

LARGE ASSORTMENT OF USED CARS.
HARRY NEWMAN-STRATTON CO.,
2447 Michigan-av. Calumet 5820.

HIGH GRADE AUTOMOBILE BARGAINS.
OWEN MAGNETIC MOTOR CAR CO.,
2349 MICHIGAN-AV. CALUMET 4712.

1916 4 CYL., 5 PASSENGER DODGE IN good condition; many extras; price $375 cash. Phone McKinley 4732.

MODEL 25 4 CYL. 5 PASS. BUICK; ELEC. starter and lights; good condition; $275. 2494 Milwaukee-av.

1917 6-46 FAIRFIELD PAIGE, PERFECT condition, cheap if taken at once. 2490 Milwaukee-av.

1917 CADILLAC LIMOUSINE; RUN 2,000 mi.; price $3,500. Ph. Evanston 1565.

TWO 20 PASS. MANHATTAN SIGHTSEEing autos; also ton truck body. Kenw. 2533.

TWO 1917 FORD ROADSTERS, EXCELLENT condition. Phone Lake View 5047.

1917 LIGHT 8 OLDSMOBILE, PERFECT condition, very reas. 2492 Milwaukee-av.

FOR SALE—1914 FORD, FINE CONDITION, cheap. 2496 Milwaukee-av.

AUTOMOBILES—GASOLINE.

FOR SALE—
1917
Hudson Cabriolet
PRICE, $1,150.
Cannot be told from new.

1917
Dodge Sedan
PRICE, $1,100.
Run 1,400 miles.
QUALITY AUTOMOBILE COMPANY,
2437-39 Michigan-av.
CALUMET 1865.

LAWDER BROS.

ORDER THAT FORD TODAY OR IT MAY BE TOO LATE.

The open season for closed Fords is now on.

Did you know that Ford delivery cars pay you for using them?

Lawder bodies are "FIRST" in Chicago. Terms.

FOR REAL FORD SERVVICE COME TO US.

We have sold thousands and repaired tens of thousands of Ford cars during the last 6 years. We give you unequaled service.

LAWDER BROS.,
69TH AND STATE-STS.
PHONES: WENT. 615-619.
See our winter tops for all makes of cars. Open evenings and Sunday.

USED
DODGE BROTHERS
MOTOR CARS.

Open and closed models. Also a few good used Ford Touring and Roadsters, Maxwell, and Overlands. Prices $175 to $750.
Time Payments.

DASHIELL MOTOR CO.,
Dodge Brothers Motor Cars,
2412 Michigan-av.

MONEY FOR YOUR CAR.

IF YOU WILL TRADE IN YOUR CAR FOR ANY ONE OF THE TEN POPULAR CARS WE SELL WE WILL MAKE YOU A LOAN AT 6%, THUS SAVING YOU STORAGE. YOU CAN GET THE NEW CAR AT ANY TIME. MAKE YOUR TRADE NOW, BEFORE PRICES ADVANCE.
MANOR AUTO SALES CO. NOT INC.,
SALESROOM, 4742-4 N. KEDZIE-AV.
LOOP OFFICE, 8th FLOOR, 20 E. JACKSON.
WABASH 5212.

1917, 4 CYL., 7 PASS. SEDAN [DEmountable], 5 new tires, radiator, cover, also summer top, heater. This car is in elegant condition. Will give 60 day guarantee. A nice comfortable car for the winter. Come in and take a demonstration.
W. E. DELANEY,
2258 Michigan-av.
Calumet 7460.

A BEAUTIFUL WHITE TOWN CAR, REbuilt and painted; cannot tell same from a new car; price $2,000. We will stand back of this car the same as a new one. This is a rare opportunity to get a $4,000 town car at half price. Act promptly, as this car will move quick.
HADLEY OUTLAND,
Cal. 5311. The White Co. 2638 Michigan.

Haynes Model 28 Roadster.

Fully equipped, superb mechanical condition, five good Cord tires, two sets curtains, cheap for cash. At Leland Garage, 4656 Broadway. Ask Frank to see Mr. Sells' car.

MERCER TOURING

Model 22-72, almost new car, driven less than 7,000 miles, 6 wire wheels, cord tires; cash or terms. Phone HOWARD, Hyde Park 4907.

HERE IS THE BEST AUTOMOBILE BARGAIN IN CHICAGO.
1914 6 cyl. Pathfinder tour.; 5 new Silvertown cord tires, skid chains, complete winter inclosure car; looks and runs like new; this car cost $2,900; $425 for quick deal; your own terms. 6047 S. Halsted. Englewood 170.

1914 PATHFINDER ROADSTER, SOLD FOR new $2,160; Continental motor, Gray & Davis starter, elect. lights, winter sides, 5 good tires, bumper, grey car, beautiful lines, fine condition; special price for cash, today only.............................$350
HARRY P. BRANSTETTER,
50 E. 26th-st. Calumet 5714.

1916 MERCER MODEL 22-72—
7 pass. tour., in A1 mechanical condition; newly painted beautiful light gray, with cream striping, good tires, spare mounted; $1,800. MARMON CHICAGO CO., 2430 Michigan-av. Calumet 5606.

CASE COUPE—3 PASS., HOUCK WIRE wheels, elec. generator; painted pea green; trimmed in black; $300 for quick cash sale; will take Ford as part payment; this is one of the stylish looking coupes in Chicago. 6047 S. Halsted-st. Englewood 170.

1917 ROAMER—
4 pass. tour., practically new; has seen very little mileage; equipped with wire wheels, full tools, and in A1 mechanical shape; $1,400. MARMON CHICAGO CO., 2430 Michigan-av. Calumet 5606.

HAVE HIGH GRADE 7 PASSENGER AUTOmobile, Kimball limousine, and touring body, all in fine condition; will trade for equity in real estate. What have you? State full particulars. Address G N 298, Tribune.

OVERLAND BUYERS.
Model 81 Roadster, used very little, price very attractive. I must sell today.
SPURL, 2901 N. Halsted.

1917 OAKLAND ROADSTER, SPECIAL club body; like new; run only 2,300 miles; perfect mechanical condition; 5 excellent tires. Call HENDERSON, Calumet 6200, for appointment.

STUDEBAKER SEDAN 5 PASSENGER, UPholstered in broadcloth; excellent condition throughout; price, $450. BIRD-SYKES CO., 2215 Michigan-av.

1918 FORD, USED FIVE WEEKS. BEST cash offer. Also Abbott-Detroit. Phone Seeley 6308. CHARLES E., 708 So. Paulina-st.

FOR SALE—UNDERTAKERS AND LIVERYmen, 7 passenger, 6 cylinder Premier, Limosine, newly painted; $700. See ROSS, Beach Garage, 5045 Lake Park-av.

TAXICAB WITH METER—SMALL FIAT, painted red; best condition; a big bargain; cash or terms. 1810 Wells-st. or Morrison Hotel stand.

4 PASSENGER 1916 CHANDLER, COMpletely overhauled; perfect condition; new cord tires; will sacrifice for cash. Call Edgewater 1522 or Wilson-av. Garage.

BARGAIN—1 6 CYLINDER, 7 PASS. 1917 National; only driven 600 miles; 1 year factory guarantee; will consider roadster or coupe in trade. 1953 Van Buren-st.

1 1914 LIGHT 5 PASS. HAYNES; ELECtric starter; A1 condition; best offer takes it. 1953 Van Buren-st.

1918 DODGE.

My 5 pass. tour. car, limousine body, used 4 weeks; must sell. Phone Central 5635.

OVERLAND 80 COUPE, $325; OVERLAND 69 coupe, $225; other makes, $100 up. LARSEN, 1137 Wabash-av. Ph. Wabash 353.

S. & L. FORD HEADQUARTERS FOR sales and service. S. & L. Motor Co., 3812 S. Wabash-av. Phone Boulevard 9100.

DON'T SELL YOUR OLD FORD—TRADE IT in and save the difference between the cash and exch. price. Address F S 137, Tribune.

1917 FORD TOUR., RUN 3 MOS., WINTER top; other extras, $400. Cash or time. 2308 N. Clark, apt. F2.

FOR SALE — 2 FORDS WITH STEADY hauling. Am. Electrotype Co., 24-30 S. Clinton-st.

40 FORD CARS, NEW AND USED, ALL kinds. If looking for one come see the bargains. From $100 up. 3415 Madison-st.

FORD TOUR., COST $600, ELEC. STARTER, DEM. RIMS, 31X4 TIRES, SEAT COVERS. 31 E. 31ST-ST. NORMAL 8665.

10 FORD ROADSTERS, $150 AND UP; some real bargains; easy monthly payments. HOLMES, Rand. and Mich.-av.

REO USED CARS.
1915 3 Pass. Roadster, 4 cyl.......$400.00
1218 Michigan-av. .... Calumet 6050.

1916 4 CYL. 5 PASS. DODGE, IN GOOD condition, many extras, price $375 cash. Phone Prospect 9460.

FOR SALE—5 PASS. FORD, EXCELLENT condition. Call garage, 3347 N. Halsted, or Ph. Lake View 7871.

DODGE BROS. MOTOR CARS, NEW AND used; exchanges and time payments. Barry Sales Co., Barry-av. and N. Clark-st.

1916 FORD ROAD., VERY GOOD COND., $160. 1154 W. Lake. Monroe 768.

1917 FORD TOURING CAR; ONLY RUN 3 mos. Phone Oak Park 7830.

GARAGES—FOR SALE & TO RENT.

FOR SALE—GAL. STEEL PORTABLE SAMple garage; also 5 pass. new Ford cheap. 1148 W. Madison-st. Ph. Monroe 2990.

GARAGE TO RENT—6 CAR CAPACITY, with flat; street entrance; 2 blks. s. Lincoln Pk.; $35 mo. Ph. Superior 8984.

PORTABLE AND PERMANENT BUILDINGS —CHICAGO PORTABLE GARAGE CO., 3053-61 W. GRAND-AV. GAR. 127 SUN.

TO RENT—MICHIGAN-AV., 5137, REAR; mod. priv. garage, 25x30; reas.; all conv.

AUTOMOBILE STORAGE.

$5.00 PER MONTH—
Store your auto, gas or electric, with us this winter in our large steam heated building; absolutely fireproof; batteries cared for. Phone for service, Calumet 6473, or drop a card to 2436 S. Michigan-av.

WE STORE YOUR CAR FOR THE WINter at $3 per month. Ryser Machine Works, 931 E. 43d-st.

MOTORCYCLES AND BICYCLES.

BICYCLE — NEW 1918 MODELS, ON 30 days' free trial. Trade in your old bike. MEAD CYCLE CO., Washington and Canal-sts.

BELMONT CYCLE CO., 3006 BELMONT-AV. Dayton, De Luxe bicycle, easy payments; 2d hand, $5 up. Open evenings and Sundays.

AUTOMOBILES WANTED.

WARSHAWSKY & CO.,
1925 S. State-st. NO OTHER BRANCHES.
Largest Car Wreckers in Chicago.
Cash paid for old junk or wrecked cars.
Phone Calumet 7315.
All calls answered immediately.
All parts for all cars.
Tires and tubes always on hand.
For accessories, such as:
Closed, touring, and speedster bodies.
Magnetos, coils, carburetors.
Cal at 1925 S. State-st.

WANTED—SERVICEABLE USED CARS FOR cash. We also sell cars on 5 per cent commission basis; no charge for storage.
ERWIN GREER AUTOMOBILE COMPANY,
1512 Wabash-av. Calumet 4600.

$—LOANS ON AUTOMOBILES—$
NO RED TAPE. STRICTLY CONFIDENTIAL.
—LOWEST RATES OF INTEREST—
KLEIN'S LOAN BANK, 122 W. Madison-st.

SEE US FIRST. HIGHEST CASH PRICE paid for your automobile.
HARRIS & RODGERS,
Calumet 2215.
1470 MICHIGAN-AV.

PHONE CAL. 513 OR 4118 FOR THE HIGHEST CASH PRICE FOR YOUR OLD MODEL OR JUNK AUTOMOBILE. LARGE STOCK OF PARTS AND USED TIRES AND TUBES. LEVIN & SONS, 2015 S. STATE-ST.

MONEY TO LOAN ON YOUR AUTOMObile—Use your car or store if you desire. Automobile Storage Co. [Not Inc.], 1140 Conway Bldg., 111 W. Washington-st. Franklin 3524.

WANTED—SPEEDSTER OR CAR SUITABLE for that purpose for my 1917 Ford 5 pass., good as new. Will give or take cash. 4008 W. Gladys. Garfield 5401.

A. WARSHAWSKY—
I pay more for your old or wrecked car in any con. Parts for all makes of cars. 3227-29 State-st. Douglas 8569.

MONEY LOANED ON YOUR AUTOMOBILE while you drive it. Confidential. Auto Securities Co., 332 S. Michigan-av. Harrison 1350.

HIGHEST CASH PRICE FOR YOUR CAR—Quick action; bring car; take home money.
AUTO EXCHANGE,
1240 Michigan-av. Calumet 4287.

CALUMET 6116—
We pay more for old model automobiles, because we are not junk men. Auto Needs Co., 1602 Michigan-av.

NEED AUTOMOBILES—
FOR NEW STORE JUST OPENED.
RELIABLE AUTO SALES,
CALUMET 4226. 1428 MICHIGAN-AV.

WE PAY MORE FOR OLD OR WRECKED cars than any other dealer. B. RAY, 3210 Jackson-blvd. Phone Van Buren 654.

MONEY TO LOAN ON AUTOMOBILES; NO delay; low rates. Lincoln Loan Bank, 3129 Lincoln-av. Also evenings.

CALL CAL. 241 OR BRING YOUR CAR TO 1621 S. Wabash-av. Best cash price paid for car, any make or condition.

WANTED—1917 MITCHELL TOURING CAR. Almost new. Price $1,000. Wire wheels preferred. Address N 488, Tribune.

WANTED—A LATE USED ELECTRIC; state make and price. Address Box 302, Champaign, Ill.

WILL BUY AND PAY CASH FOR AUTO wrecks. J. J. Binder, 2129 Indiana-av., top floor. Phone Calumet 5364.

WANTED—FOR CASH, LATE MODEL FORD touring car. Ph. Superior 657.

WANTED—1917 FORD TOURING; MUST be cheap. PERDUE. Edge. 440.

WILL BUY ELECTRIC TRUCK OR TRADE gas truck. 1434 E. 63d. Mid. 3233.

MOTOR TRUCKS.

WE SACRIFICE THE FOLLOWING CARS for cash:
2 tons service truck.............$350
2 ton G M C...................... 475
1½ ton Universal................. 400
Ford light delivery.............. 185
Smith Form-a-Truck............... 350
DIAMOND T MOTOR CO.,
4517 W. 26th-st.

NOW IS THE TIME TO PICK UP EXCEPtional values in rebuilt trucks; 30 days from now they will be very scarce owing to the freight car situation; trucks will be needed to take place of trap car switching. THE WHITE COMPANY. See H. Outland, 2640 Michigan-av. Phone Cal. 5311.

BARGAIN—1915 SAUER 5 TON TRUCK, equipped with stake body and cab, excellent condition, good tires.
PACKARD MOTOR CAR COMPANY OF CHICAGO,
USED TRUCK DEPT.
4537 WABASH-AV. CALUMET 7400.

RAMBLER CHASSIS 1½ TON, WITH CAB, 4 good tires; thoroughly overhauled and in fine running condition; cash and monthly payments.
HARRY P. BRANSTETTER,
50 East 26th-st. Calumet 5714.

DODGE BROTHERS COMMERCIAL CARS.
NEW AND USED,
SERVICEABLE AND INEXPENSIVE.
DASHIELL MOTOR CO.
DODGE BROTHERS MOTOR CARS.
2412 MICHIGAN-AV.

FULL LINE OF USED TRUCKS, ALL IN A1 CONDITION.
GARFORD MOTOR TRUCK CO. [INC.]
23d-st. and Indiana-av.
Phone Calumet 5060. Chicago, Ill.

REAL BARGAIN—WE HAVE A FEW 1917 Ford panel top delivery cars to dispose of immediately; A1 cond.; $350 and up. See or phone Mr. Kenfield week days, 3222 N. Halsted. Lake View 7703.

NEARLY NEW 1 TON FORD, LAKESIDE, with covered commission body and vestibule cab; perfect condition; no reasonable offer refused. Terms. 5625 Glenwood-av. Sunnyside 6331.

CLEARANCE SALE—
1 ton truck and body, Sheldon worm, $500.
1½ ton trucks with bodies, $550 and up.
3 ton new Knox tractor, $860.
11 E. Harrison-st. Ph. Harrison 7480.

DART QUALITY TRUCKS, 1, 2, AND 3½ tons cap.; ½ ton dmstr., elec. lights and starter; 2 ton used truck, stake body and cab; being overhauled. 2949 W. Lake. Gar. 6691.

REAL BARGAINS—2 TON REPUBLIC, 5 ton Mack, and 6 ton with hoist and dump body; condition practically like new. 3132 Wabash-av.

SACRIFICE 1 TON TRUCK, LARGE STAKE body, Continental motor; good tires; extra set chains and sprockets; fine cond. $285 cash. TAILOR, 439 N. Clark-st.

TWO TON TRUCK FOR SALE—OR EXchange for lighter truck. Call Monroe 1628.

WANTED—LATE 2 AND 3 TON PACKard or other high grade truck; must be in good cond. 1425 Milwaukee-av.

TRUCKS FOR SALE AND TO RENT—2½, 3½, and 5 tons. HARVEY MOTOR TRUCK CO., 3812 Normal-av. Drover 9000.

SACRIFICE ONE HUDFORD TON TRUCK; also 2 panel top Fords. 2024 S. State-st.

AUTO ACCESSORIES, REPAIRING.

BRING IN YOUR JUNK STORAGE BATtery and we will make a new one of it and guarantee the same for one year at one-half the cost of a new battery. Chicago Batryvim Co., 342 N. Michigan-av. Majestic 7439.

1 7 PASS. IMPERIAL PACKARD TWIN SIX Berlin body; could not be duplicated for less than $2,500; is luxuriously upholstered and looks like new; will sacrifice.
HUGHEY & SON, 2518 Michigan-av.

1916 AND '17 DODGE, JEFFERY, AND Mitchell high grade radiator and hood covers for $6.25 and $7.35 a set while they last. 1619 Wabash-av. Calumet 7176.

SCORED CYLINDERS FUSED ELECTRICALly with silver nickel alloy by patent process; same piston fits. L. LAWRENCE CO., 1522 Michigan-av.

SEE-MORE-ALL-GLASS-INCLOSURE FOR Fords. Absolutely draft proof. Tour., $35. Rbt., $28. 3820 Wabash-av.

CARBON REMOVED, 50 CENTS PER CYLINder, by MAHAFFEY. Original Carbon Expert. MAHAFFEY, 3322 South Park-av.

BUICK WINTER TOPS, ALL MODELS.
JAMES LEVY MOTORS CO.,
2255 Michigan-av. Phone Calumet 4626.

LET US REPAIR YOUR AUTO; LOWEST prices; all work guaranteed; will call. 1214 W. Jackson-blvd. Ph. Monroe 774.

OVERHAULING 4-6 CYL. MOTORS, COMplete, new pat. rings put in, $20-$30; xpert mechanic; spare time. Ward, Oak. 5614.

AUTO SHAWLS, ALL WOOL, LARGE SIZES, extra heavy, suitable Christmas gifts. Mill prices; mill agts. 358 W. Madison, R. 317.

WANTED — VULCANIZING EQUIPMENT; price and particulars. Address G N 349, Tribune.

WANTED—WINTER TOP FOR 1916 STUdebaker 7 pass. Trade interior decorating as part payment. Address G K 286, Tribune.

GUARANTEED TRUCK TIRES.
ALL SIZES, AT HALF PRICE.
CHICAGO TIRE CO., 2111 WABASH-AV.

BUICK WINTER TOP, FOR ALL MODELS.
CHAS. LANGE & BROS. CO.
2740 Armitage-av. Buick Agency.

COMPRESSION WHISTLE, $2.45.
Auto Tire Sales Co., 1348 Michigan-av.
Telephone Cal. 1919.

UTILIZER EXHAUST HEATER, GUARANteed, installed any car, $25. 4046 S. State.

3 37X5 NON-SKID TIRES AND TUBES, $80. Koenigsberg, 439 N. Clark-st.

DOUBLE TREAD YOUR OLD TIRES DOUBLE TREAD TIRE CO., 2128 Mich.-av. Cal. 4410.

$1 EACH—NEW AUTO FENDERS. ALL kinds. 5524 W. Lake.

NEW FORD ELECTRIC COUPE BODY; utilizer heater. 4046 S. State. Drex. 6915.

FORD PARTS AND ACCESSORIES CHEAP. 1619 S. Wabash-av. Ph. Calumet 7176.

MOTOR TRUCKS TO RENT.

MOTOR TRUCKS TO RENT FOR ANY PURpose; will rent by hour, day, week, or contract for any length of time. Address N 297, Tribune.

MOTOR TRUCKS TO RENT — ANY SIZE, day, week, contract preferred; reas. care. Address D E 29, Tribune.

TO RENT—2 TON TRUCK. THE AVENUE GARAGE, 24 E. 25th-st. Ph. Cal. 2212.

AUTO LIVERIES.

PIERCE-ARROW LIMOUSINES, WEDDINGS, funerals; trips reas. rates. Graceland 400.

MAN WITH 1918 FORD WANTS WORK; know city from A to Z. Superior 1353.

PATENTS—PATENT ATTORNEYS.

YOUR IDEA WANTED—PATENT YOUR INvention. I'll help you market it. Send for 4 free books, list of patent buyers, hundreds of ideas wanted, etc. Advice free. Highest references. Patents advertised free. RICHARD B. OWEN, Patent Lawyer, 21 Owen Bldg., Washington, D. C.

SEND FOR FREE SEARCH AND PARTIAL payment plan. MILO B. STEVENS & CO., 65 W. Jackson-blvd. Chicago. Est. 1864.

BUSINESS CHANCES.

AUTO REPAIR AND MACHINE SHOP—TO Rent or For Sale—South Side; good opportunity. Address G S 302, Tribune.

BAKERY WANTED—MODERN; DESCRIBE fully and give lowest cash price; confidential. Address S 104, Tribune.

BARBER SHOP—4 CHAIR, WHITE OUTfit. Owner at Camp Grant. Paidar Co., 1129 Wells-st. Phone Superior 7212.

BILLIARD HALL—FOR SALE—3032 INDIana-av.

CANDY, POPCORN, ICE CREAM SHOP, home made—Next to theater; bargain account sickness. 3066 Armitage-av.

CIGAR STORE—NEAR LOOP; LAUNDRY, magazines. Address O 325, Tribune.

CONFECTIONERY STORE—
The American Candy Shop, one of the finest and best paying places, W. S., must be sold quick; important reason; very latest style fixtures, including iceless soda fountain, glass top tables, Vienna chairs, candy cases, mirrors, Dunbar popcorn machine, etc.; also complete candy kitchen outfit; everything the best money can buy; costing over $2,000; to quick buyer will sell all for $650 and give part time. People ready to act quick, call 4227 W. Madison-st.

CONFECTIONERY STORE—CANDIES, NEWS stand, fountain, ldry., etc., with 5 rooms; good living guaranteed; cheap; cash or time. 2105 N. Halsted.

CORSET, BLOUSE, AND NOVELTY SHOP—Exclusive—For Sale—Reasonable; must sell at once. Ph. Sunny. 3906. 4729 Broadway.

DAIRY LUNCH—A NEWLY EQUIPPED dairy lunch, tile floors, side walls, marble counter, glass top case, a dandy place, doing a fine business averaging better than $150 per day; will sell all or ½ interest to a 1st class man who can successfully manage; business can be increased to $200 per day; a live city of 75,000 and doing the largest business in city. Do not answer unless you know the business thoroughly; present owner and mgr. is not a practical man. Address D E 9, Tribune.

DELICATESSEN, FANCY GROCERY, CANdy, Cigars, General Store—No. W. Side, thickly settled Amer. nghbd., worth $1,200. Other business interests. Must sacrifice $675 or best offer. Take ½ cash, bal. time. Very cheap rent; 5 elegant rms. 2137 N. Central Park-av.

DELICATESSEN—I WILL SELL MY STORE, $100 a wk. net profit, for $1,500. Good stock; fine fixtures; next to large theater. 5744 Prairie. FOSTER.

DELICATESSEN AND LIGHT GROCERY—Living rooms in rear. 4319 Irving Park-blvd.

DENTAL OFFICE WTD—NOT PARTICULAR about location; must be cheap for cash. Address G G 517, Tribune.

DRUG STORE—LIVE. COMING STORE needs live man capable of taking full charge; exceptional opportunity for man with small capital and some initiative. Address G S 399, Tribune.

DRUG STORE — SNAP; BARGAIN FOR quick sale; leaving city; good business corner; terms low. Phone Graceland 8212.

DRUG STORE — FOR SALE—EST. TRADE; military service compels quick sale; bargain. 3700 Wallace.

ELECTRICAL CONTRACTING AND REpairing bus.—Well est.; must sell on account of U. S. service. Drexel 5377, 4:30 to 6 p. m.

EXPRESS BUS.—FOR SALE—1 HORSE AND wagon and estab. trade. $190. 118 Wash. st., R'r.

FUR BUS.—EST. 25 YRS.; EX. CHANCE for right party. Address S 327, Tribune.

GARAGE—FOR SALE—ONE OF THE BEST in Joliet, Ill.; centrally located; full of storage; good reason for selling. Address C F 46, Tribune.

GARAGE AND REPAIR SHOP—TO RENT—On account of being drafted; best location along north shore; established trade. Deerpath Garage, Lake Forest, Ill.

GARAGE—GOOD REPAIR BUS. IN CONNECtion with garage; fully equipped shop; cap. 11 cars approx.; $1,200 nec. Address N 441, Tribune.

GARAGE, 50 CAR CAPACITY, $20 FOR storage; clears $500 month; $3,500 for quick sale; best ever offered. See LEMON, 35 S. Dearborn, Room 715.

GARAGE—BEST PAYING HYDE PARK; 40 cars; always full; cheap rent; $2,700; other business. Address A J 100, Tribune.

GARAGE—NEW; 40 CAR CAPACITY; GOOD location; opportunity for mechanic. Address O 463, Tribune.

GARAGE—BEST PROPOSITION EVER OFfered for little money; on account health. 4619 Armitage. Albany 5858.

GARAGE—FOR RENT—HEATED; HOLDS 6 cars. Humboldt 7909.

GARAGE, N. W. S., FOR QUICK CASH SALE; a bargain. Address N 576, Tribune.

GROCERY—CLEAN STOCK; CHEAP, OTHER business. 4524 Lincoln-av.

GROC.-DELICATESSEN—FINE STOCK AND fixtures; est. 12 yrs. 3543 N. Halsted-st.

HARDWARE—STORE—FOR SALE — FIRST class, Iowa town 40,000 population. Box X, Station A. Waterloo, Iowa.

HOME BAKERY AND CANDY SHOP—FOR Sale—In fine location; attractive store; good trade; very reasonable offer; sickness only reason for selling. Ph. Oak Pk.

HOTEL—AN UP TO DATE and well furnished hotel with 110 rooms, in the heart of a city of 300,000 population, can be leased at very attractive terms. Address G S 120, Tribune.

HOTELS FOR SALE—
EUROPEAN AND AMERICAN.
60 TO 400 ROOMS, CITY AND COUNTRY.
John C. Sterchie & Co., 82 W. Washington.

HOTEL—48 RM., 14 BATHS, 7 PRIVATE; good furn.; fine loc.; $1,500 cash, bal. mo. J. E. CHRISTENSEN, 19 S. La Salle.

INVESTMENT—I WOULD LIKE TO MEET personally a man who has $1,000 in the bank or Liberty bonds which he will invest without services, provided I convince him that his investment will return an equal amount every year with absolute safety of principal. Address S 290, Tribune.

INVESTMENT WANTED—MAN WITH APprox. $23,000 to buy good sound business, well secured; clears $6,000 annu.; exp. not nec. Could handle easily by putting in a few hours a day. Address O 461, Tribune.

INVESTMENT—IF YOU HAVE A PROFITable growing business, need money to expand, not to pay debts, and can use a high grade experienced man in office, give full information. Address O 119, Tribune.

LADIES' READY TO WEAR STORE—BEST location in good live Ill. city of 15,000; annual business $35,000; will clear $8,000; price $6,000; terms.
P. H. REED & CO., 127 N. Dearborn-st.

LAUNDRY—FOR SALE—1414 N. CLARK-st.

LEASE FOR SALE — CAMP GRANT, ROCKford, Ill. Big money maker for tailor, shoemaker, periodical store; great stand for military supplies; cheap rent. Address G S 280, Tribune.

MAIL ORDER SILK GOODS FIRM RETAILing to private customers throughout the country will sell its mailing list; over 10,000 names small town women; $50. "C. T." Box 36, Station F, New York.

MARKET—FIRST CLASS; NEW FIXTURES; established 1847; reason, health. Inquire 6734 Wabash-av., 1st floor.

MILLINERY DEPTS. IN DEPARTMENT stores or live ready to wear stores—Wanted —On commission rental basis. Eisendrath Millinery Co., 316 S. Wabash-av.

MILLINERY STORE FOR SALE—ALSO good for dressmaking or ready to wear; good location on North Side; cannot attend to two stores. Rm. 704, 58 E. Washington-st.

MILLINERY SHOP—ESTAB. 8 YRS.; 63D-ST. LOCATION; BARGAIN; NO BROKERS. ADDRESS E K 478, TRIBUNE.

NEWSPAPER — PROFITABLE LITTLE newspaper for sale in Peace River country; suit practical printer. Splendid opportunities. Address D E 28, Tribune.

OFFICIAL NEWSPAPER ROUTE FOR SALE, cheap. REICH, 3440 South Park-av.

PAINT AND WALL PAPER STORE—FOR Sale—Half interest in a well est. store doing a good contracting business; large city Central Illinois. Address G K 265, Tribune.

PICTURE STORE—FOR SALE—GOOD LOCAtion, established trade; must sell account of sickness. Ph. Haymarket 453. 1145 W. Van Buren.

PICTURE FRAME DEALERS—MAIL CATAlogue or letter describing prices of mouldings and ready made frames to K. W. JOHNSON, Iron River, Mich.

PLUMBING SHOP—SOUTH SIDE; GOOD jobbing stand; established six years; cheap for cash. Address O 383, Tribune.

PLUMBING SHOP—FOR SALE—BEST JOBbing shop in Chicago. 4648 Broadway.

PLUMBING SHOP—ESTAB.; JOB; BARgain; work on hand; pays well. 14 W. 18th.

PRINTING OFFICE—FOR SALE—CHEAP; small plant; established 5 yrs.; good location on South Side; doing good business. Address G O 276, Tribune.

REAL ESTATE OFFICE FOR SALE—ON ACcount of other business; must sell my well est. 4 year old business in elegant North Side neighborhood; up to date fixtures, etc. Address G O 570, Tribune.

RESTAURANT—FOR SALE—SPLENDID LOcation; North Clark-st.; man and wife can clear $75 weekly. Call Edgewater 1417.

ROOMING HOUSE—TO RENT—SUITABLE for large fam.; will sell furniture 9 rms.; newly dec. 1834 W. Adams. Barg. for quick sale.

ROOMING HOUSE—HAVE ACCEPTED WORK out of town and must sell my rooming house, 26 rms. Address 606 N. Clark-st.

SALOON—BIG BARGAIN; SELL WHOLE OR half; large business. Address G L 533, Tribune.

SCHOOL STORE AND LIGHT GROCERY—Must sacrifice; doing good business; best offer; good reasons for selling. 4744 Union-st., opposite High School.

SHOE REPAIRING—TO RENT—STORE; OPportunity 3 good locations. Address G Y 563, Tribune.

TEAMING BUSINESS—OLD ESTABLISHED; five teams, good rigs and hauling; will sacrifice for quick sale. Calumet 3327.

THEATER — BUTTERFLY, FULLY EQUIPped for pictures or vaudeville; large seating capacity. Long lease. Making money now. Same owner for 5 yrs. Will sell all or half int. to protect other business. Exp. not essential. Will stand rigid investigation. Address O 429, Tribune.

TO RENT—THEATRE—CHEAP, SHORT OR long lease, 750 seats, stage. Consider partner. Now running. Address N 440, Tribune.

I SELL BUSINESSES HARD TO SELL. Mohler, 918 1st Nat. Bk. Bldg. Cent. 6104.

YOUR BUS. ADV. OUR EXPENSE; BUYERS call; information free. 402, 333 S. Dearborn.

BUSINESS CHANCES.

$100 WILL TAKE MY COLLECTION AGCY. system of letters. This system is new in Chgo. and has recently been installed in several prominent wholesale houses, and met with great success. In the hands of a capable man it means an assured income. Ph. Majestic 8284. Address D O 588, Tribune.

WE HAVE GREAT OPPORTUNITY FOR men with "pep" and about $5,000 capital to open departments in our stores in Grand Rapids, Mich., or South Bend, Ind., suitable for shoes, corsets, infants' wear, household goods, men's and boys' clothing departments. S. J. EISENDRATH, 316 S. Wabash.

FOR SALE — COUNTY SEAT WEEKLY—leader in its field, netting $4,000 annually—will be sold at a sacrifice; owner not of draft age, but desires to enter government employ; purchaser must have $5,000 cash. The price will sell it quickly. Address D E 31, Tribune.

FOR SALE—MY GROCERY, DELICATESSEN store for little money; reas. sickness; I wish to be with my parents for Christmas; only $575. Come first and be happy; good business; rent $25 with 6 l. rooms. 1515 Belmont-av.

FOR SALE — STATE RIGHTS IN WONderful article. Sells itself; live wire with little money can make good income; no investment except merchandise requirements. Address G S 127, Tribune.

CHICAGO BUSINESS EXCHANGE.
BUSINESSES SOLD. CAPITAL PROCURED. NO PUBLICITY.
743 WEBSTER BLDG., COR. LA SALLE AND VAN BUREN. HARRISON 2990.

SOUTH AMERICAN REPRESENTATIVE, experienced in export line, now at Buenos Aires, desires connection with manufacturers of any line. H. COOPER, Room 501, 104 West 42d-st., N. Y. City.

TO RENT—DENTAL OFFICE IN THE LOOP. Complete up to date equipment, reception room shared with physician; for full particulars call Lake View 9843 before 9 a. m.

MAN WITH $2,000 TO $3,000 FOR MANUfacturing business. Address G S 373, Tribune.

MAN—WHO CAN TAKE CARE OF OFFICE in manufacturing plant, with $2,000 or $3,000. Address G S 371, Tribune.

ABBAY, 145 N. CLARK-ST. CENTRAL 4305. BUSINESS CHANCES, REAL BARGAINS. COLLECTIONS. LEGAL PAPERS.

FEDERAL SELLING SYSTEM WILL SELL any legitimate business. "References given." 30 N. La Salle-st. Phone Main 824.

CAN SELL YOUR BUSINESS ANYWHERE; no publicity; 3 to 10 days; no sale, no fee. BRENNAN, 228 Reaper Block. Kedzie 8252.

I PAY MORE FOR STORES, STOCKS OF mdse. than any dealer; cash; quick action. DAN FINE, 851 W. Madison. Haym. 7546.

PAY BEST PRICES FOR STORES OR stocks of mdse.; city or country. L. GOODMAN, 805 Blue Island-av. Haymarket 1121.

WANTED—INFORMATION AND FORMUlas on invisible inks. Address G Y 409, Tribune.

WANT TO BUY THEATER CHAIRS AND theater outfits and mach. Chicago Theater Wrecking Exch., 5014 Cottage Gr., Chi.

SEE INDEPENDENCE STATE BANK AD under To Rent—Stores—Downtown.

AUTOMOBILES—ELECTRIC.

REBUILT ELECTRIC CARS.
ALL STANDARD MAKES.
Reduced Prices.
Representation guaranteed.
Anderson Electric Car Co.,
Mfrs. Detroit Electrics.
2416 Michigan-av. Calumet 4789.

RAUCH & LANG, RENEWED ELECTRICS, like new, fully guaranteed, sensible, practical, economical; large assortment now ready for Christmas trade. An early selection insures best choice. Price $600 to $1,800.
RAUCH & LANG-BAKER CO.,
Calumet 4712. 2349 Michigan-av.

WOODS DUAL POWER, SELF CHARGING electric demonstrator; reduced price; like new; also owner's car left for sale; will consider offer. Send for bulletin rebuilt electrics, all makes.
VEEDER-SIMONSON CO.,
25th and Cottage Grove. Cal. 1643.

NEW ELECTRIC,

Used only 3 months, at less than half original price; 5 passenger, front drive, wire wheels; all modern equipment. Phone Sunnyside 3653, or see at 918 E. 43d-st.

ELECTRICS AT ONE-THIRD PRICE; every make and model; each car guaranteed. Heerey Machine and Battery Works, 916 E. 43d-st. Drexel 6764.

FOR SALE—WOODS ELECTRIC, $250, ALL in good running order. Demonstration 11 a. m. all week. Sutton, 517 S. Campbell-av., ground floor.

WILL SACRIFICE MY 5 PASS. WOODS EL. double drive car, perf. condition, batteries guaranteed; last model. Phone Ken. 2012 Sunday or Wentworth 1628 after.

MUST SACRIFICE MY FORWARD DRIVE Rauch & Lang; new batt., tires, and paint; big bargain, $800. Edgewater 6302.

ELECTRICS, ALL MAKES, BOUGHT AND sold. Fashion Auto Station, 51st-st. and Cottage Grove-av. Phone Oakland 1316.

MUST SELL MY LATE MODEL CHGO. electric; new batteries, tires, and paint; best offer. MRS. J. C. HARDING. Evans. 1431.

SACRIFICE WAVERLY ELECTRIC—SOUTH Shore Country Club Garage.

LEGAL NOTICES.

UNITED STATES OF AMERICA, SOUTHERN District of New York, ss.: William L. Sweet Jr., Complainant, vs. All-Package Grocery Stores Company, Defendant. Consolidated cause No. E. 14-389.

To the Creditors of, and other parties interested in, the All-Package Grocery Stores Company, a corporation:

Public Notice is hereby given that on the 10th day of December, 1917, said court entered an order in the above entitled proceeding, as follows:

"Now, on this 10th day of December, 1917, came H. SNOWDEN MARSHALL and HERBERT A. EMERSON, as Receivers of the defendant, All-Package Grocery Stores Company, in the above entitled suit, and present their petition verified the 5th and 7th days of December, 1917, praying that the Court make an order in respect to the filing of proofs or statements of claim by those claiming to be creditors and or otherwise against the defendant, All-Package Grocery Stores Company:

Whereupon, on reading and filing said petition together with the consents of all parties appearing in the above entitled suit, and the Court being fully advised in the premises, it is, on motion of GILBERT & GILBERT, Solicitors for said Receivers,

ORDERED [1]. That any and all creditors of or claimants against the All-Package Grocery Stores company who claim that the All-Package Grocery Stores Company is indebted to them, or that they possess a cause of action against it, and all other persons whomsoever assert any claim against it are hereby required to assert their claims on or before the 15th Day of January, 1918, and on or before said date present and file duly verified written statements or proofs of their claims against the All-Package Grocery Stores Company, and its estate, with H. Snowden Marshall and Herbert A. Emerson, as Receivers of the All-Package Grocery Stores Company, at the office of their solicitors, Gilbert & Gilbert, Esqs., No. 43 Exchange-pl., Borough of Manhattan, New York City.

[2]. That no creditor of or claimant against the All-Package Grocery Stores Company who claims the All-Package Grocery Stores Company is indebted to him or that he possesses a cause of action against it, and no person whoever who asserts any claim against it who fails to file a statement or proof of claim on or before the 15th day of January, 1918, as hereinbefore directed, shall thereafter be permitted to assert any claim whatsoever against the estate of the All-Package Grocery Stores Company in the hands of the said Receivers or to share in any distribution thereof whatsoever.

[3]. That the said Receivers be and they hereby are authorized and directed to give notice of this order by publication three times each week, for a period of three weeks, in the New York Times, the Brooklyn Eagle, and "The Chicago Tribune."

And it is further ORDERED, that a copy of this order be mailed with all convenient dispatch by the said Receivers to each and every person appearing upon the books of the All-Package Grocery Stores Company as a creditor thereof, or claimant against it, at the claimant's or creditor's address, as shown upon the said books.

H. SNOWDEN MARSHALL, and
HERBERT A. EMERSON,
Receivers of All-Package Grocery Stores Company.
GILBERT & GILBERT, 43 Exchange-pl., New York Solicitors for Receivers.
MOSES, ROSENTHAL & KENNEDY, of Counsel for New York Receivers.

In the Circuit Court of Jackson County, Missouri, at Kansas City.
Redfield Printing Company,
Plaintiff,
vs. No. 117,015.
K. C. Auto Parts Company, Division No. 1.
Defendant.

ORDER OF SALE.

Now on this 7th day of December, 1917, this matter coming on for hearing, the receiver, Edward E. Naber, appearing by his attorneys, Williams, Guffin & Field, and the matter being submitted to the court upon the further and supplemental report of the receiver, and the court being advised in the premises doth order:

That the receiver offer for sale to the highest bidder for cash, the merchandise, fixtures and property [except the book accounts, books of account, cash, checks, bills of exchange, and choses in action, all of these being specifically reserved] of the defendant now being and situated at 517 West Jackson boulevard, Chicago, Cook county, Illinois; that bids be received at public auction, at the place of business of the defendant, in said City of Chicago, and that the same be sold to the highest bidder for cash on Tuesday, the 18th day of December, 1917, at the hour of two [2] o'clock p. m. of said day; that the highest bid be submitted to this court for its approval or rejection, the court hereby reserving the right to reject any and all bids; that the receiver mail a copy of this order to all prospective purchasers and that said sale be advertised by a printed notice published at least once in one or more papers printed, published and circulated in the City of Chicago, Cook county, Illinois.

A true copy. Attest:
JAMES B. SHOEMAKER, Clerk,
By B. D. MOORE, D. C.
[SEAL.]

The entire stock of merchandise, consisting of a general line of automobile accessories, supplies, repairs, and parts will be sold Tuesday, Dec. 18, at 2 p. m., at 517 W. Jackson-blvd. The property and inventory can be inspected at the store on Monday or Tuesday up to the time the goods are sold.

EDWARD E. NABER,
Receiver for the K. C. Auto Parts company.

AUCTION SALES.

WILLIAMS, BARKER & SEVERN CO., 628-630 Wabash-av., General Auctioneers. Furniture, carpets, general household goods. Tel. Harrison 3777.

MUSICAL INSTRUMENTS.

EXTRAORDINARY VALUES IN PIANOS FOR CHRISTMAS

An extensive showing this month of slightly used pianos and player-pianos.

We list here a few special selections, many others $75 and up:

WASHBURN, Style "B," Mahogany, a late catalog style, in good condition in every respect, representing a special opportunity; price.......................$225

LYON & HEALY, Style "M," Mahogany, exceptional musical value; a discontinued style, illustrated and described in a late catalog; in fine condition; a splendid opportunity to secure a decidedly rare value at.....................$250

LYON & HEALY, Style "O," Mahogany, in fine condition throughout; just like new; exceptionally pure tone and a fine value at............................$300

LYON & HEALY, Style "C," Walnut, our latest model of the uprights; described in the current catalog; exactly like new.......................................$350

LYON & HEALY Apartment Grand, Mahogany, a splendid instrument with appealing tone quality of exceptional purity; this style is designed especially for the small apartment; only slightly used; just as good as new..........$575

STEINWAY Upright, Ebonized, a used piano that has been put in good order and represents a special opportunity; we offer this instrument at the exceedingly low price of.................$325

STEINWAY Grand, Style "A" Baby Grand, the six foot style, richly figured Mahogany, art finished, in perfect condition throughout; a superb grand, offered at considerably less than its true value, at a special price of......$850

BRAMBACH Baby Grand, 5 feet long; rich dark brown Mahogany case, in perfect order, exactly like new; just the instrument for the small apartment; presented at a considerable discount at the very low price of...............$450

KRANICH & BACH Player Piano, beautifully figured Mahogany case, full scale 88 note; a splendid instrument with a very effective player mechanism; can be purchased at a great reduction from the price of a new one, for the moderate sum of..............$450

WHEELOCK Pianola Piano, Mahogany case, of high musical merit, containing the world famous Pianola Player mechanism of combination 65-88 note range. Here we offer an unusual proposition at a purchase price that is considerably less than the price of a new instrument..............................$500

Pianos will be held for Christmas delivery.

Old pianos taken in exchange in part payment.

A small down payment and then low monthly payments if you wish.
Liberty bonds accepted.

OPEN EVENINGS.
LYON & HEALY,
Wabash-av. at Jackson-blvd.

TWICHELL'S BARGAINS IN USED INSTRUMENTS OF THE HIGHEST GRADE.
Mason & Hamlin Grand, extraordinary bargain.............................$550.00
Weber Grand, fine condition.......... 400.00
Franz Meyer Mahogany Small Grand. 290.00
Fischer 88 note Mahogany Player, like new............................... 450.00
Twichell 88 note Mahogany Player.. 325.00
Large size 88 note Mahogany Player. 250.00
Steinway Mahogany Upright........... 250.00
Knabe [choice of two Mahoganys and 1 walnut], all refinished like new.. 250.00
Knabe Rosewood....................... 200.00
Chickering Walnut, like new.......... 300.00
Steinway Rosewood.................... 150.00
Choice of 20 Pianos.................. 150.00
Choice of 15 Pianos.................. 125.00
Choice of 10 pianos.................. 100.00
Choice of 4 Pianos................... 50.00
J. O. TWICHELL,
Home of the Sohmer "Cupid Grand" and the old reliable Emerson Piano, 332 S. Wabash-av., near Van Buren. Established 1879.

LIBERTY BONDS ACCEPTED AT FULL VALUE
on new or second hand pianos or player pianos.
NEW EMERSON PIANOS
NEW POOLE PIANOS.
Also the following used pianos: Bradbury, Starck, Emerson, Vose & Son, Chickering, Kimball, Shoeninger, and many others. Prices ranging from $50 to $125.
Player pianos: Used Kimball, Healy, Maynard, Krell, $200, $250, $275, $300.
SCHULTZ PIANO CO.,
1540 W. Madison-st., corner Ogden-av.
Open evenings.

CITY STORAGE CO.
4100 S. STATE-ST.

$115 new Victrola for $85; used $85 Grafonola for $60; other high grade floor cabinet talking machines for $30, $40, $50 and up; prices slashed to clean up our floors; no reasonable offer refused. You can pick from the largest variety in the city; free city delivery. Free records. Take State-st. car to 41st-st. Look for sign with big red star on west side of street. Open until 9:30. City Storage Co., 4100 S. State-st.

WE HAVE RELEASED AND NOW HAVE on sales in our warehouse "B" a big assortment of talking machines. They are with few exceptions the floor cabinet size instruments, and in different sizes and models; many of them like new. The charges range from $14 to $79 on the floor machines and there are 3 or 4 table machines at from $3.75 to $14. Monthly terms will be granted if required. For those wishing Xmas delivery we will store any of the above phonographs until then without charge. Inquire day or evening, except Sunday, at Warehouse B, 873 N. State-st.

WE HAVE RELEASED AND NOW HAVE on sale in our warehouse "B" a big assortment of talking machines. They are with few exceptions the floor cabinet size instruments, and in different sizes and models; many of them like new. The charges range from $14 to $79 on the floor machines and there are 3 or 4 table machines at from $3.75 to $14. Monthly terms will be granted if required. For those wishing Xmas delivery we will store any of the above phonographs until then without charge. Inquire day or evening, except Sunday, at Warehouse B, 873 N. State-st.

ATTENTION—
GRAND PIANO PURCHASERS.
Two beauties, Grands, suitable for the living room of that apartment, offered on sale this month at reduced prices and special terms
BEST MAKES IN THE WORLD.
IT WILL PAY YOU TO INVESTIGATE.
GEO. B. DOW,
336-338 W. 63d-st., near Harvard-av.
OPEN EVENINGS UNTIL 9 O'CLOCK.

FOR SALE — AT OUR WAREHOUSE, A large selection of new talking machines, including Victors, Wagners, etc. Will be sold regardless of price, make, or size; cabinet floor machines, $18 to $55. A rare chance to secure a talking machine for Xmas. Atlas Exprs and Van Co., 4312 Indiana-av. Open eves. until 9.

$20 CASH WILL BUY A LARGE CABINET talking machine, slightly used. This machine stands 42 inches high and plays any record; it includes two jewel needles, enabling you to play Pathe and Edison records; also 28 selections of records, and we will deliver free of charge. Call at BEDAL BROS. STORAGE, 3956 S. State, day or evenings.

PIANO BARGAINS FOR CHRISTMAS—Julius Bauer, $75; Story & Clark, $90; J. & C. Fisher, $95; Emerson, $90; Capon, $100; Wellington, $75; Schubert, $100; Kimball, $75; Steinway, like new, $125; Haines Bros., $45; full line of Victrolas and records, small monthly payments; no interest. NELSON PIANO CO., 740 E. 47th-st.

WONDERFUL USED PIANO BARGAINS—KIMBALL, WEBER, FISHER, STERLING, AND A FEW PRACTICE PIANOS FROM $15 UP; GOOD FOR BEGINNERS.
KRANICH & BACH,
235 S. WABASH, 2D FLOOR.

PLAYER PIANO, NOW IN STORAGE AND very little used, for sale at $250, rolls and bench; or will trade for furniture; or for rent to honest people. This player is one of the best standard 88 note, excellent condition; cost $650. Tel. Harrison 2749.

WE HAVE SEVERAL UPRIGHT PIANOS IN our Warehouse B which have been released and are now on sale; two of them are like new; the prices range from $28 to $197. Inquire day or evening at Warehouse B, 873 N. State-st.

PLAYER PIANO, ONE OF THE BEST; very little used; will sell cheap instead of paying storage; can be seen at storage house, 4619 N. Clark-st., near Wilson.

STARCK FOR BEST BARGAINS IN USED pianos; big snap, beautiful Weber Pianola Player Piano, mahogany case, guaranteed, easy terms. STARCK, 210 S. Wabash-av.

UPRIGHT PIANOS FOR RENT, $2 AND $2.50 monthly to careful parties. 339 S. Wabash, Room 307, cor. Van Buren. ALBERT BRANCH, Phone Harrison 6761.

STEINWAY [USED] FOR SALE CHEAP. Wm. Gerner, 59 E. Van Buren, near Michigan-av. Room 202.

MASON & HAMLIN, $145; MAHOG. PIANO, $100; high grade oak piano, $140. Carl Anderson, 36 S. State, Rm. 1224. Cent. 202.

ANGELUS PLAYER PIANO
DEPARTMENT, MAIN FLOOR.
GEO. P. BENT CO., 214 S. WABASH.

REAL BARGAIN—USED MAHOGANY PIano; ex. condition. Irving. 1904 or 3908 N. Kedzie-av.

FOR SALE—LARGE CABINET PHONOgraph and records, $60; almost new. Rav. 3094.

STEINWAY PARLOR GRAND, BEAUTIFUL tone, good as new, $575 cash will take it. 843 Wrightwood-av.

FINE UPRIGHT MAHOGANY PIANO, Starck, 44950. Will sell for $150. Mid. 4846.

STEINWAY UPRIGHT PIANO FOR SALE; better than new. Ph. Edgewater 2172.

FOR SALE—KNABE SOLID MAHOGANY piano and bench. Telephone Harrison 2570.

$85 TAKES BEAUTIFUL ANTIQUE UPright piano. 1510 Melrose-st., flat 1.

TALKING MACHINE, $15. WRITE EVERY-Won Mus. Co., 5800 Washington-blvd., Chi.

NO. XVI. VICTOR VICTROLA, A1 COND., and records, $160. Address O 564, Tribune.

STEINWAY PARLOR GRAND PIANO—Ress. Used 6 mos. Ph. Lake View 7075.

MAHOGANY SEPARATE PIANOLA PLAYer and music rolls; also rug. Wellington 8823.

WANTED — BEST VICTROLA $60 WILL buy. Address G M 305, Tribune.

FOR CASH, MY $800 PIANO PLAYER, USED 3 months; 31 rolls. Drexel 5099, morn.

MUSICAL INSTRUMENTS.

GEORGE P. BENT CO.

CHRISTMAS BULLETIN.

USED AND NEW PIANOS.

$68. $75. $105. $165. ETC.

SUITABLE FOR CHRISTMAS PRESENTS.

TERMS AS LOW AS $1 PER WEEK.

We have always thought that there were many refined and deserving homes without a piano for the reason that they did not have the necessary cash to pay right down for one, and now we have broken all precedents by making terms and prices so attractive, no matter how small the income, no one need be disappointed this Christmas.

14 OTHER SPLENDID BARGAINS.

ALSO GRAND PIANOS, $360 TO $650.

KIMBALL UPRIGHT — 7 1-3 octaves, beautiful tone and polished case........$68

JULIUS BAUER & CO.—Rosewood case, 7 1-3 octaves, fine condition, warranted $75

BUSH & GERTS—Beautiful walnut, like new, largest size, an artistic instrument.....................................$185

REED & SONS UPRIGHT—7 1-3 octaves, rosewood case, splen. tone, warranted. $75

J. & C. FISCHER—Walnut case, largest size, in perfect condition $105

CROWN UPRIGHT—Walnut case, beautiful wood, highly polished, like new. $165

GENUINE KNABE PLAYER-PIANO—Mahogany case, with rolls of music and bench.......................................$345

CROWN COMBINOLA — Mahogany case; ukulele, mandolin and guitar attachments included, at $375

KNABE ANGELUS—Mahogany case, in perfect condition, with 24 rolls of music left on sale, at $365

CROWN UPRIGHT—Beautiful oak case, practically new, latest model, little used $275

BRINKERHOFF PLAYER—88 note, new, including $15 worth of music, your own selection, at $325

STEGER & SONS 88 NOTE PLAYER—Beautiful walnut case, bench to match, warranted, at $248

In order to accommodate those who wish to investigate these values, our store will be open evenings this week. Come early and get the bargain of a lifetime.

GEORGE P. BENT CO.
214 S. WABASH-AV.

OPEN EVENINGS.
ADAM SCHAAF
CLEARANCE SALE.
BUY NOW.

This is a Clearance Sale of discontinued styles—new, returned from rentals, and concert used.

PIANOS and PLAYER PIANOS.

$45 to $75.
Adam Schaaf, Vose & Sons, Starck, Colby & Duncan, Grinell, Shoninger, Smith & Barnes, Gerold.

$75 to $150.
Chickering, J. O. Twichell, Adam Schaaf, Vollmer, Meister, Leland, Vose, Steindell, Healy, Bradford, Bryant, Bauer.

$150 to $250
Adam Schaaf, Mason & Hamlin, A. B. Chase, Kimball, Baldwin, Shoninger, Kranich & Bach, Steinway, Vose, Adam Schaaf.

88-note PLAYER PIANOS
$200 to $550
Steinway, Krell, Melville Clark, Adam Schaaf, Bjur Bros., Arion.

GRAND PIANOS
$350 to $500
Kimball, Adam Schaaf, Staab, and others, Steck, Baldwin.

SPECIAL TERMS—$5 cash and $5 monthly.

88-note Music Rolls, 15c, 25c, 35c.

ADAM SCHAAF,
319-321 S. Wabash-av.,
Bet. Jackson and Van Buren-st.

OPEN EVENINGS.

DANCING SCHOOLS.

CAN YOU BEAT IT? $1 PER HOUR, INDIvidual instruction. You can have your choice of 58 refined, competent lady instructors, with GOOD orchestra of 7 pieces on class nights, Tuesday, Thursday, and Saturday nights, 8 to 12, Sunday afternoon, 2 to 6; Sunday night, 8 to 12. Come right up.
BE WISE—SEE PROF. ROACH AND WIFE.
38 Successful Years in This Location.
THE ONLY DANCING SCHOOL IN CHICAGO giving 3 HOURS of practice the same evening ON the One-Step, Fox Trot, Waltz, Two-Step, and the Jazz, all for 50c gents, ladies, 25c. [CUT THIS OUT.]
WRITE FOR FREE CATALOGUE.
PAY OUT NO MONEY UNTIL YOU SEE PROF. ROACH AND WIFE, WHERE graceful and finished DANCERS ARE MADE. Come to Prof. Roach first for private lessons. PROF. ROACH AND WIFE, 673 W. Madison, over Empire theater, 1 block east of Halsted.

EVERY MON. AND WED. EVE. AT HARMON & COOPER'S
DREAMLAND
Paulina and Van Buren.
You can POSITIVELY LEARN TO DANCE. Prof. JOHN DRISCOLL has GRADUATED THOUSANDS of dancers this season at his Mon. and Wed. eve. classes. WHY NOT YOU? INSTRUCTION 8-9. PRACTICE 9-12—afforded by 100 instructors.
When thinking of learning to dance think "BEAUTIFUL, REFINED DREAMLAND," with its wonderful floor, unexcelled music, and unequaled provisions for dancing students.
Prof. DRISCOLL'S SUCCESSFUL METHOD WILL HELP YOU SUCCEED.

ETHEL KENDALL AND JACK LUND.
Studio, 1535 Masonic Temple Bldg.
All Dances Taught Privately.
10 a. m. to 10 p. m. daily.
Reasonable Rates. Phone Central 1840.
Matinee Dances.
Every Saturday, 1:30 to 5 p. m.
Drill Hall,
17th floor, Masonic Temple Bldg.
Advanced Steps Taught 1:30 to 2:30.
Five Piece Orchestra. Admission 50c.
Beginners' Class
Every Saturday, 2:30 to 4:30.
Corinthian Hall, same bldg.
Wednesday Eve. Dance.
Forum Hall, 43d and Calumet. 43d L sta.
Instruction 8 to 9. Dancing until 12.

MARIE HELENE SANDER.
STUDIO.
Private instruction. Hrs., 10 a. m. to 9 p. m.
601 Shops Bldg., 17 N. Wabash-av.
Central 634.

C. HENRY JACOBSEN'S SCHOOLS—COACHing artists, teachers, beginners, children, classic, toe, chorus, interpretative, stage, esthetic, exhibition dancing, society dancing, dancing arts every description. 8th floor, Auditorium Bldg. Established 1888.

CHRISTENSEN SCHOOL TEACHES DANcing, Jazz, etc. 20 E. Jackson-bd. Har. 5670.

TERESA DOLAN — PRIVATE LESSONS. 5401 Cottage Grove. Ph. Hyde Pk. 6852.

LAKE SHORE STUDIO; LATEST DANCES; priv. lessons. 5609 Broadway. Sunny. 5706.

SEWING MACHINES.

BARGAIN—5 SINGER SEWING MACHINES with A. C. motors attached, as good as new. Clinton Supply Co., 117 S. Clinton. Main 5064.

5 DROPHEAD SINGER SEWING MACHINES —Slightly used; fully guaranteed; $15 each. WHITE SEWING MACHINE CO., 25 W. Lake.

TERMS OF SUBSCRIPTION OF THE TRIBUNE

Orders for mail subscriptions must be accompanied by remittance to cover.

Postage paid in the United States (outside of Chicago and suburbs), Canada, and Mexico.

Daily, without Sunday, one year, $4.00; six months, $2.00; three months, $1.25; two months, $1.00; one month, 50 cents.

Daily, with Sunday, one year, $8.00; six months, $4.00; three months, $2.50; one month, $1.00.

Sunday only, one year, $4.00; one month, 50 cents.

Canadian subscribers ordering the Sunday edition without daily are charged 20 cents a month extra for postage. Give postoffice address in full, including county and state. Remit by express money order, draft, or in registered letter, at our risk, to The Tribune company, publisher.

CITY RATES.
Daily only, one month.....................$ .25
Daily and Sunday, per month..................30
Sunday only, per month.......................25

NEW YORK—251 FIFTH AVENUE.
WASHINGTON—40 WYATT BUILDING.
SAN FRANCISCO—742 MARKET STREET.
LONDON—3 REGENT STREET, S. W.
PARIS—12 BOULEVARD DES CAPUCINES.
BUENOS AIRES—LAVALLE 341.

MEMBER OF THE ASSOCIATED PRESS.
The Associated Press is exclusively entitled to the use for republication of all news dispatches credited to it or not otherwise credited in this paper and also the local news published herein.

All rights of republication of special dispatches herein are also reserved.